

# FORD ■ NESS ■ FASSBENDER

LAND SURVEYING ■ CONSTRUCTION SUPERVISION ■ WATER RIGHTS EXAMINATIONS

1120 Bailey Hill Road, No. 1 Eugene, Oregon 97402-3048 (503) 344-1852 FAX (503) 344-9923

May 9, 1994

Oregon Water Resources Department  
Commerce Building  
158 12th Street NE  
Salem, Oregon 97310

RECEIVED

MAY 13 1994

WATER RESOURCES DEPT  
SALEM, OREGON

RE: File #SWR-625

Dear Mr. Don Knauer,

In response to your letter dated April 6, 1994. Regarding your questions on the diversion point size and delivery system there from the following information should answer said questions.

The diversion points capacity is 100 gallons (two 50 gallon barrels). A 2" diameter pipe runs from said diversion point and runs in a more or less direct line to the house as shown on the Final Proof map.

Respectfully,

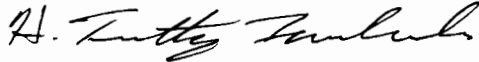

H. Timothy Fassbender, PLS, CWRE  
Ford-Ness-Fassbender  
1120 Bailey Hill Rd #1  
Eugene, Or 97402

# STEPHEN H. FORD, INC.

Land Surveying • Construction Supervision • Water Rights Examinations

Certified W.B.E.

Refer to Job No. 2910

## TRANSMITTAL LETTER

TO: Water Resources Department  
3850 Portland Road N.E.  
Salem, OR 97310

FROM: Tim Fassbender

DATE: March 22, 1994

RE: Final Proof Survey for Michael Almasie

WE ARE SENDING YOU

QUANTITY DESCRIPTION

1 Map of Final Proof Survey for Michael Almasie

IF MATERIAL RECEIVED IS NOT AS LISTED, PLEASE NOTIFY US AT ONCE

1 Copy of same sent to Michael Almasie

MAR 22 1994  
RECEIVED  
WATER RESOURCES DEPARTMENT  
Salem, Oregon

DEC 21 1946  
WATER RESOURCES DEPT  
SALEM, OREGON

DON KNAUER:

Once again I would like to thankyou for all your help.  
It has been a real pleasure having you in my corner. I want  
to let you know that there is a lot more information on the  
ALMASIE family, this is what I could get in the short time I had.  
Again thankyou.

MMC (SW) M, J, ALMASIE U.S.N.

*M. J. Almasie*  
MMC (SW)

DEC 21 1995  
WATER RESOURCES DEPT  
SALEM, OREGON

to the best of my knowledge the Almasie family came in to this area in late July or August of 1893 by ox team and covered wagon. 4 Boys + 3 girls and Parents. When they got here they camped on a small stream off the road and wintered here while Grand Paw Almasie looked for home stead property and put up shelter. In the time they were here the stream became known as Almasie creek.

While they camped here they put up a shelter that later became a cabin of sorts that was used until the 1910 fire destroyed it. Then Joe Almasie aquired this property and built a one room cabin 16x20 which was later added to - to become a 5 room house which was replaced by a 7 room house in 1939+40. I have been on this property for 71+ years.

Friday 12-10-93 Robert Almasie, son of Joe

Site 4011  
W.A. ...  
S. ...

These copes were taken from the book " THE PIONEERS of LAKE CREEK

VALLEY " By ELMA RUST

18011 HWY. 36

BLACHLY, OR.

97412

From Homestead Papers-

ALMASI, Michael age 66 address= Greenleaf, OR

original #9902 26 Apr. 1900  
F.C. # 6204 25 Sept. 1907

Description of land= E $\frac{1}{2}$  NE $\frac{1}{4}$  & E $\frac{1}{4}$  SE $\frac{1}{4}$  Sec. 7 Twp 17 S R8W

House built and residence established= Apr. 16, 1900  
house= 18x36 ft. 1 $\frac{1}{2}$  stories high, frame house with shake roof.  
6 rooms, mostly sealed and papered. 2 floors, 12 windows,  
3 outside doors.

Barn= 25x40 ft., 14 ft. posts, log, shake roof with sheds all  
around it. Chicken house=16x20 ft.; Roothouse= 12x14 ft.  
fruit drier.

100 apple trees and 200 other fruit trees. 20 acres cleared  
and 12 of them actually under the plow. 4 acres slashed but not  
cleared. Over 7 acres fenced with picket fence and with rail  
and board fence.  
Total value= \$800.00

Acres cultivated = 2 acres in garden the 1st year and have  
increased that each year until now I have 20 acres in cultivation  
and I have raised crops on the land each year.

Character of land= about 80 acres bench and bottom land and the  
rest is hill and some timber on but chiefly valuable for  
agriculture and grazing.

Family = wife and 6 children. We have resided continuously  
here. "Have only been absent for hop picking each year to get  
money to live on and improve with, about 3 weeks each year.  
Usually the whole family go to the hop fields and sometimes part  
remain on the land to care for things."

(Could not write- signed paper with X )

\* \* \* \* \*

As told by Annie:

Our family came from Nebraska to Oregon in 1893. The parents  
could not speak English. We were a poor family and stopped  
now and then across the plains to work for awhile to get a  
grub stake to bring them on. They stopped in Eugene for a  
couple of days and then on to Lake Creek, coming over the  
Chickahominy Mt. They took up a Homestead in the canyon north  
of the now Bob Carr place. They would tend the homestead  
in the winter and go to the valley to work in the summer - even  
the women and children would go pick hops to help make a grubstake  
for the coming winter. Annie recalls that one summer she and  
her brother were left home to tend the homestead, garden and  
animals and lived all summer from the garden and wild berries  
and such. When the family came home in the fall and went to  
build a fire in the cook stove they found a rats nest for no  
fire had been built all summer.

Mike and Mike Jr. helped to out a pack trail up to the Upper  
Lake Creek valley to get to Slayters store as there was no  
road between the Upper and Lower Valley at first.

HUSBAND Michael L. Almasi  
 Born 1838 Place Bohemia  
 Married \_\_\_\_\_ Place \_\_\_\_\_  
 Occupation \_\_\_\_\_ Resided at Greenleaf  
 Church Affil. Catholic War Serv. \_\_\_\_\_  
 Died 3 Nov. 1924 Place \_\_\_\_\_  
 Buried \_\_\_\_\_ Place Deadwood cemetary  
 Other wives \_\_\_\_\_  
 Father \_\_\_\_\_  
 Mother (maiden name) \_\_\_\_\_

Sheet submitted by: \_\_\_\_\_  
 \_\_\_\_\_

WIFE Susie Promuka  
 Born 1856 Place Bohemia  
 Church Affil. Catholic Occupation \_\_\_\_\_  
 Died 30 Apr. 1929 Place \_\_\_\_\_  
 Buried \_\_\_\_\_ Place Deadwood cemetary  
 Other husb. \_\_\_\_\_  
 Father \_\_\_\_\_  
 Mother (maiden name) \_\_\_\_\_

Relationship to  
 Husb.: \_\_\_\_\_  
 Relationship to  
 Wife: \_\_\_\_\_  
 Place sources of information and  
 additional information on  
 reverse side.

CHILDREN-11; some died as infants.	BORN When Where	DIED When Where	MARRIED To whom When Where
1 (Mike Jr.) Arthur Michael Almasi	1881 Penn.	14 Feb. 1970 Portland, OR	Mabel Pepiot Sept. 1903 #2 Iva Cain
2 Anna Almasi	3 July 1883 Pittsburgh, Penn.	5 Sept. 1972 Greenleaf, OR	Chipear Wilcutt 20 Sept. 1901 Eugene, OR
3 (Andy) Andrew Anderson Almasi	15 Nov. 1886 Pittsburgh, Penn.	21 May 1967 Albany, OR	Susie Windham #12 Pauline Edelman #15 #3 Jessie Eaton
4 Jim Almasi	1888	8 Aug. 1898 in hop fields near Irving	
5 (Joe) Joseph William Almasi	31 Mar. 1890 North Platte, Nebraska	6 Feb. 1952 Greenleaf, OR	Eva Wheeler 8 June 1921
6 Albena "Bessie" Almasi	1891 Nebraska	July 1976 Roseburg, OR	James Powers-1905 #2 Emery Seales-08 #3 Sam Campbell
7 Mollie Almasi	1893 OR		Lawrence Christians 19 Jan. 1911

newsitem- dated Sept. 1903:  
 Nora Wilcut, Ira Brown, Mike Almasi & Mabel Pepiot went to Eugene in a buggy headed for the county clerks office. Mabel is a womanly little body, warm hearted and unselfish and full of human kindness. Mike has drawn a real prize.  
 Fred Pepiot went to the McKenzie and drove back a band of cattle belonging to Mabel. Mike is bargaining for the Seth Rowe place. (How wonderfully they started out, only to end up in divorce 7 yrs. later)

## The Big 1910 Fire

In 1910, fire raged over many miles of the valley and mountains, destroying thousands of acres of timber. Settlers saved themselves by lying in the creek and throwing water on each other. Some who tried to escape had their wagons and belongings burned in the road after the horses had been cut loose. It was reported that there was a demand for axle grease and tar at Slayter's store to relieve the burns of the animals that survived.

Item dated 25 Aug. 1910:  
Fire yesterday burned out Joe Almasi's dwelling on the Sam Brown place; burned several hundred thousand feet of logs for Ira Brown; the same for A.M. Almasi; burned everything George Graham and family had; destroyed the barn and contents belonging to Emery Seales; burned the barn and contents for Frank Parker, including a days threshing of wheat and oats, also destroying the buildings on the old Pepiot place belonging to Mr. Parker; burned the house belonging to Andy Almasi on the old Fred Rowe place; burned every building Alex Power had; burned over a mile of fence for Marion Wheeler and it would have taken everything if they had not backfired and worked all afternoon and all night like slaves, as everybody else did that saved anything. Little Mabel Wheeler, 8 yrs. old, was set to watch the barn where several fires had been put out and nature got the best of her, she went to sleep and fell off the log she was sitting on and hurt herself, though not serious.

Don't believe there is a farm on Lake Creek but lost some or all of its fences. With the help of neighbors the buildings at O. Wilcuts were saved, but two stacks of grain ready for the threshers were destroyed. The old folks Almasi were burned out entirely, and I believe every building on Nelson Creek is gone. The Leaver family came down and took refuge with O. Wilcuts. Mr. Wilcut is absent having gone to Eugene for a load of supplies.

At 2 o'clock yesterday afternoon telephone communications were cut off from above and at 6 o'clock from below, leaving the post-office (Greenleaf) isolated. Marion (Wheeler) established connection with his nearest neighbor the first thing this morning, but that is as far as he can get by 2 o'clock today. The mail did not come down yesterday but this morning Cleve Rust took his life in his hands and got to Greenleaf with the mail. Trees are falling everywhere and one fell within 20 ft. of Cleve.

The latest news as supplied by Cleve-  
The butter wagon from Mapleton that was taking butter out to the valley was driven into the river (Lake Creek) in an effort to keep the butter cool. Ed Hunzicker was the driver.

Mike Almasi's cows got their bags so badly burned they cannot be milked.

The community threshing machine burned.

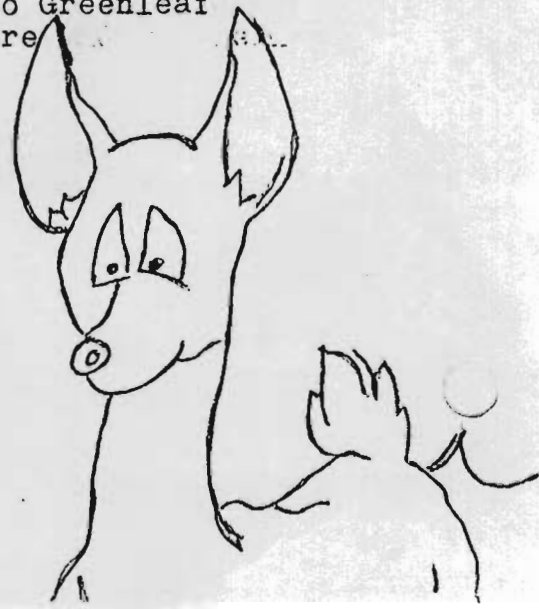



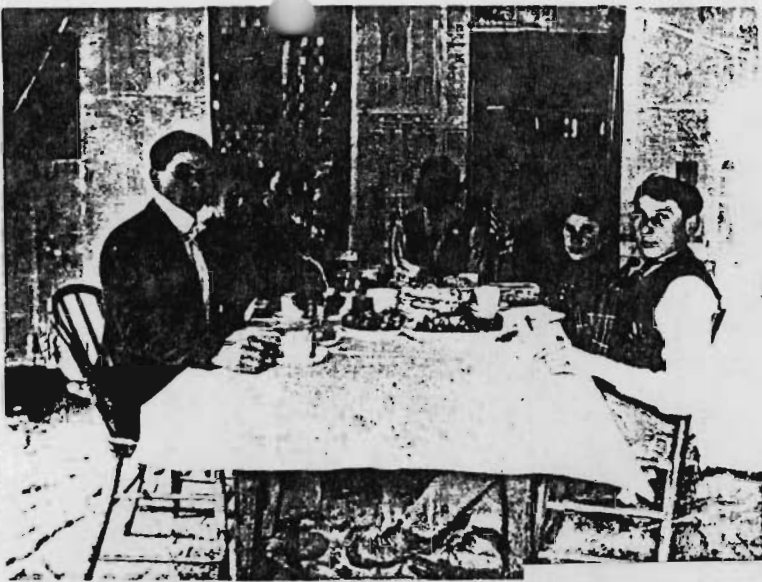

The Almasi Family  
 Joe, Bessie, Susie,  
 Mike Sr., Mollie and  
 Andy.  
 On the Homestead.



Joe Almasi



Can anyone identify these people?  
 The 3 at the extreme right in the  
 front row are Mike Almasi Jr,  
 his wife, Mabel, and his mother  
 Susie Almasi. Two of the men in  
 back are Frank Curtis & Walter Jay.



ROBERT ALMASIE  
 SON OF JOE

*I michael J. Almasie  
 son of ROBERT*



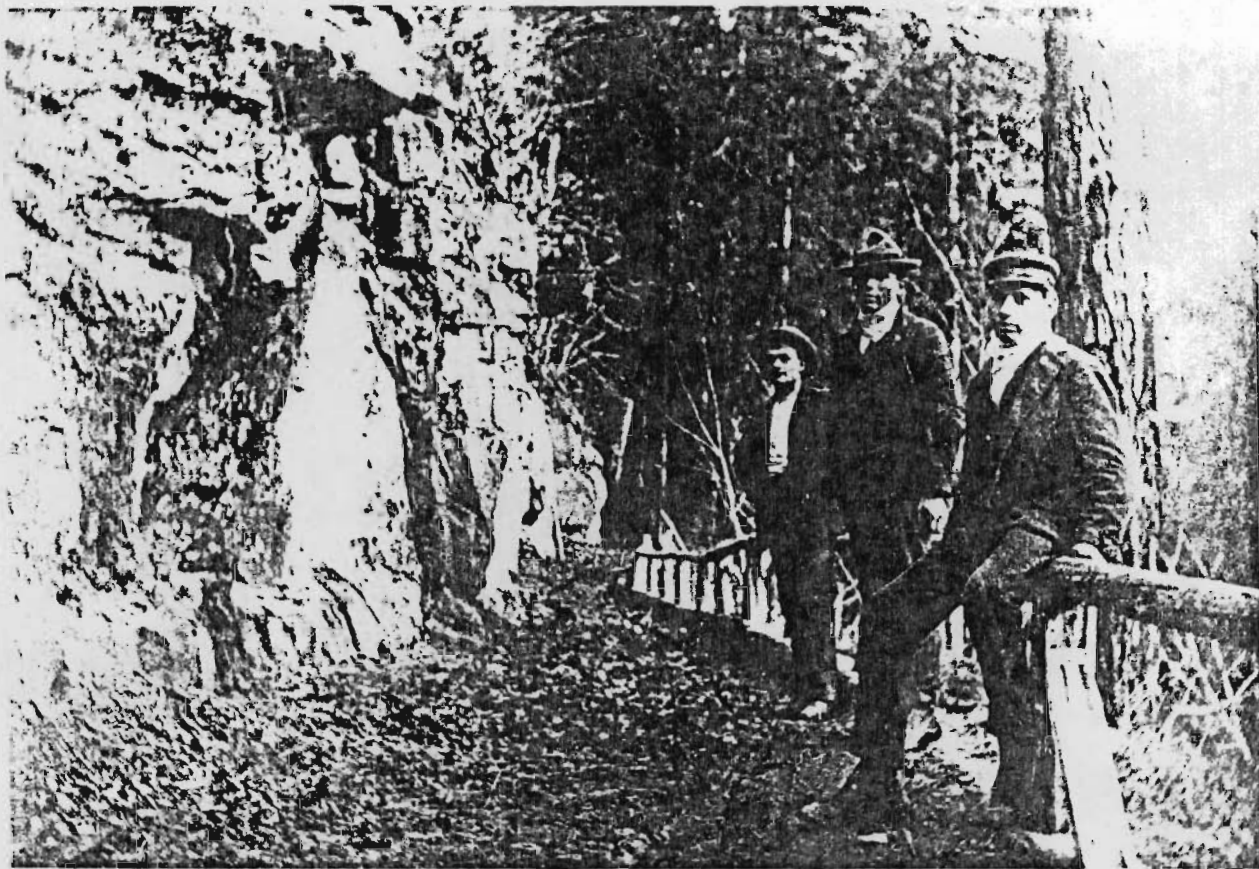

Old Cape Jenny

Left to right:

Pete Wilcut, Joe Almasi, Andy Almasi.

\* \* \* \* \*

Item dated 23 July 1899:

Cape Jenny, the hair raising Cliff on Lake Creek road has had its terrors modified by placing a railing outside the road where there is a fine place for those wishing to commit suicide to jump 200 ft. to the rocks.

Item dated 14 Sept. 1920:

The Berkshire Bros. spent a day last week overhauling Cape Jenny, trying to get it so they could haul a load over it.

It wasn't until Highway #36 was put through the area that Cape Jenny was improved very much.

Item dated 22 May 1923:

The Rust Bros. took the contract to clear the highway from Blachly Corner to Spring Canyon and are working on it with horse drawn fresno scrapers and graders. (Spring Canyon was at the foot of the Cape Jenny grade.)

Item dated 24 Nov. 1923:

Cape Jenny is a thing of the past. In an endeavor to get enough road wide to get the steam shovel below, the rock at the upper side was loosened (by blasting) so it is dangerous to cross.

Item dated 3 Mar. 1924:

The steam shovel is expected to have the slide on Cape Jenny out soon. It has got nearly to Spring Canyon.



DEC 21 1993

SPRING DESCRIPTION SHEET

WATER RESOURCE DEPT.  
SALEM, OREGON

APPLICATION \_\_\_\_\_

1. Is the spring on property owned by applicant? YES

2. If not, give name and address of legal owner: \_\_\_\_\_

3. Have you secured consent of owner to appropriate water from this spring and for construction of pipeline or other works? YES

4. If you do not have such consent, do you expect to secure right-of-way through condemnation? \_\_\_\_\_

5. What is the maximum flow from the spring in gallons per minute or cubic feet of water per second? 500 GPM

What is the minimum flow? 15 GPM

Is flow measured or estimated?

6. Does the stream flowing from the spring form a well defined natural channel? YES

7. Does the water flow off the lands on which it first arises? YES

8. Give the name of the stream or other body of water into which water from the spring flows: Almasie Creek Then TO Nelson Creek

9. If the water from the spring sinks or evaporates before reaching other water, give distance water flows from spring before vanishing: \_\_\_\_\_

10. Remarks: The spring and water system are all on my property

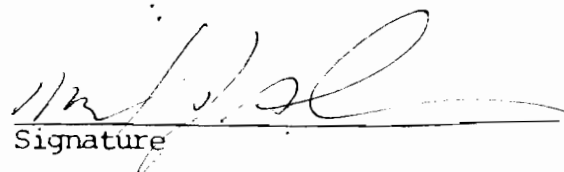
  
Signature

Signature

Military ADD.

Michael John Almasic  
3674 D WASHINGTON AVE  
GREAT LAKES IL. 60088

Home (708) 688 1402

WORK 5428

Application No. \_\_\_\_\_

State of Oregon  
WATER RESOURCES DEPARTMENT

**Application for a Permit to Appropriate Surface Water**

DEC 20 1997

SALV. M. NELSON

Applicant(s) Michael John Almasie  
(Please print or type - use dark ink)

Mailing Address: 91730 NELSON MT. RD.  
Greenleaf OR 97445 964-5511  
City State Zip Daytime Phone No.

I (We) make application for a permit to appropriate the following described waters of the State of Oregon:

1. **SOURCE OF WATER** for the proposed use: (spring) "unnamed stream"  
a tributary of Almasie Creek

2. **TOTAL AMOUNT OF WATER** to be applied to beneficial use: \_\_\_\_\_ cubic feet per second, OR 15 gallons per minute. If water is to be used from more than one source, give the quantity of water from each: \_\_\_\_\_

3. **INTENDED USE(S) OF WATER:** domestic use including the irrigation of a lawn or garden

If for more than one use, give the quantity of water from each source for each use: \_\_\_\_\_

If for **DOMESTIC** use, state the number of households to be supplied; ONE

If for **MUNICIPAL OR QUASI-MUNICIPAL** use, state the present population to be served, and an estimate of the future requirements; (List population projections, water needs, anticipated areas to be provided water.)

If for **MINING** use, state the nature (gold, silver, etc.) of the mines to be served; \_\_\_\_\_

If for **IRRIGATION**, or other land area use, state the **TOTAL** number of acres to be developed under each use;

- Irrigation \_\_\_\_\_
- Other (describe) \_\_\_\_\_
- \_\_\_\_\_
- \_\_\_\_\_

4. **DESCRIPTION OF WATER DELIVERY SYSTEM:** Include dimensions and type of construction of diversion works, length and dimensions of supply ditches or pipelines, size and type of pump and motor. If for irrigation, describe the type of system (i.e., flood, wheel line, hand line, drip, other).

holding pond with flood gate, settling tank 900  
feet of 1/4" black plastic pipe 18" under ground  
Gravity flow

5. **PROJECT SCHEDULE:** (List month and year)

Proposed date construction work will begin \_\_\_\_\_

Proposed date construction work will be completed \_\_\_\_\_

Proposed date water use will be completed See Remarks

NOTE: A map prepared by a Certified Water Right Examiner (CWRE) and a complete legal description of the subject property are required under ORS 537.140 and OAR 690 as a part of your application. The legal description may be copied from your deed, title insurance policy, or land sales contract.

6. a) In the event any deficiencies are noted involving the application map enclosed herein, please return the map with instructions for correction to (check one):

Applicant       CWRE       Other (Identify in REMARKS section)

b) In the event any deficiencies are noted involving the application, please return the application with instructions for correction to (check one):

Applicant       CWRE       Other (Identify in REMARKS section)

7. Are all lands involved (including the proposed diversion site, place of use, and access for conveying the water) under your ownership? Yes. If not, list in the REMARKS section below, or on an attached sheet, the names and mailing addresses of the legal owners of all property involved in the proposed development.

REMARKS: FIRST SYSTEM 1897 Dick  
Second system IRON PIPE 30"  
Third system (PRESENT) Black plastic pipe 50"

I/We certify that the information I have provided in this application is an accurate representation of the proposed water use and is true and correct to the best of my knowledge:

  
Signature of Applicant

10<sup>th</sup> Dec 1993  
Date

\_\_\_\_\_  
Signature of Co-Applicant, if any

\_\_\_\_\_  
Date



-----  
**FOR WATER RESOURCES DEPARTMENT USE ONLY**

Dear Applicant:

I certify that I have examined the foregoing application, together with the accompanying information, and am returning it to you for:

\_\_\_\_\_  
\_\_\_\_\_

In order to retain its tentative priority, this application must be returned with the requested corrections or additions on or before:

\_\_\_\_\_, 19\_\_\_\_.

WITNESS my hand this \_\_\_\_\_ day of \_\_\_\_\_, 19\_\_\_\_.

\_\_\_\_\_  
*Water Resources Director*

By: \_\_\_\_\_

This instrument was first received in the office of the Water Resources Director at \_\_\_\_\_, Oregon, on the \_\_\_\_\_ day of \_\_\_\_\_, 19\_\_\_\_, at \_\_\_\_\_ o'clock, \_\_\_\_ M.

APPLICATION NO: \_\_\_\_\_

PERMIT NO: \_\_\_\_\_

MILITARY ADD.

3674D WASHINGTON AVE.

GREAT LAKES ILL.

60088

MILITARY PHONE

(708) 688 1402 HOME

5428 WORK

---

**Land Use Information Form: Permits, Hydroelectric Licenses, Water Uses in Addition to Classified Uses**

*This information is needed to determine compatibility with local comprehensive plans as required by ORS 197.180. The Water Resources Department will use this and other information to evaluate the water use application. DO NOT FILL OUT THIS FORM IF water is to be diverted, conveyed, and/or used only on federal lands.*

Applicant's Name: Michael John Almasic  
 Address: 91770 Nelson Mt. Rd  
 City: Cakeeleaf State: OR Zip: 97445 Day Phone: 964 5511

*Please provide information as requested below for all tax lots on or through which water will be diverted or used. (Attach extra sheets as necessary.) Applicants for municipal use, or irrigation uses within irrigation districts, may substitute existing and proposed service area boundaries for the tax lot information requested below.*

Tax Lot or Leasing ID.#	Plan Designation/Zoning (e.g. Rural Residential/RR-5)	Check All That Apply		
		Water Diverted	Water Conveyed	Water Use
<u>01200</u>	<u>RURAL RESIDENTIAL</u>		<input checked="" type="checkbox"/>	<input checked="" type="checkbox"/>
<u>01100</u>	<u>Timber</u>	<input checked="" type="checkbox"/>	<input checked="" type="checkbox"/>	

*Please list all counties and cities within which water is proposed to be diverted, conveyed, and/or used.* Lane

*The following section must be completed by a planning official from each county and city listed unless your project will be located entirely within city limits. In this case, only the city planning agency must complete this form. Please request extra forms as needed.*

**For Local Government Use Only**

Local planning officials are to complete the remainder of this form. If it cannot be completed while the applicant waits, sign and detach the receipt as instructed below. You will receive notice when the applicant's water right request is filed with the Water Resources Department (WRD). You will have 30 days from the notice date to return this completed land use form to WRD. If no land use information is received from you within that period, WRD may presume the land use associated with the proposed water right is compatible with your comprehensive plan.

a) Check the appropriate box below and provide requested information.

Land uses to be served by proposed water uses (including proposed construction) are allowed outright or are not regulated by your comprehensive plan. Cite applicable ordinance section(s): \_\_\_\_\_ . Go to section b) on reverse side.

Land uses to be served by proposed water uses (including proposed construction) involve discretionary land use approvals as listed in the table below. **Note:** Please attach documentation of applicable local land use approvals which have already been obtained. (Record of Action plus any accompanying findings is sufficient.)

Type of Land Use Approvals Needed (e.g.: plan amendments, rezones, conditional use permits, etc.)	Cite Most Significant, Applicable Plan Policies & Ordinance Section References	Please check the box that applies:		
		Already Obtained	Already Denied	Being Pursued Satisfactorily

(over)

**Receipt for Request for Land Use Information**

WRD Applicant Name: \_\_\_\_\_

This receipt must be signed by a local government representative and returned to the applicant for inclusion in the WRD application IF the local government cannot provide the above requested land use information while the applicant waits.

City or County: \_\_\_\_\_

Staff Contact: \_\_\_\_\_ Phone: \_\_\_\_\_

Signature: \_\_\_\_\_ Date of Information Request: \_\_\_\_\_

(For Local Use Continued)

b) Please provide printed name and written signature.

Name: \_\_\_\_\_  
Title: \_\_\_\_\_

Date: \_\_\_\_\_  
Phone: \_\_\_\_\_

Signature: \_\_\_\_\_

Local governments are invited to express special land use concerns or make recommendations to the Department regarding this proposed use of water below, or on a separate sheet.

Additional Comments:

Lined area for additional comments.

## Description of Water Use

**Note to Applicant:** This sheet will provide local planning staff with a basic description of your proposed water use. Please fill out this sheet before bringing the attached land use form to your local planning office. It will help local planning offices complete your land use information form quickly.

**Note to Local Planning Officials:** Please initial this sheet. Do not separate it from the land use information form. If needed, please make a separate copy for your records.

Applicant Name: Michael John Almasie  
 Address: 91730 Nelson Mt. Rd.  
Greenville OR 97445  
 Phone: 964-5511

Please indicate what you will use the water for. Check all boxes that apply and fill in the blanks with key characteristics of the project

- Irrigation (crop type, golf course, nursery or greenhouse): Lawn & Garden
- Livestock (type of livestock, feedlot, slaughterhouse): \_\_\_\_\_
- Residential (# units, single or multi-family, # lots if partition or subdivision): Single
- Commercial (i.e., retail, office, restaurant, gas station, hotel, service, etc.): \_\_\_\_\_
- Industrial (i.e., factory, pulp mill, research and development, processing, etc.): \_\_\_\_\_
- Institutional (i.e., school, library, etc.): \_\_\_\_\_
- Mining (aggregate, metal, open pit, placer, etc.): \_\_\_\_\_
- Recreation (park, campsite, pond, etc.): \_\_\_\_\_
- Fish and Wildlife (pond, hatchery, etc.): \_\_\_\_\_
- Hydropower (dam, reservoir, power generating or transmitting facilities): \_\_\_\_\_
- Other (Name and list key characteristics): \_\_\_\_\_

Indicate sources for the proposed water use below:	Indicate the estimated quantity of water the use will require.
<input checked="" type="checkbox"/> Surface Water Name sources: <u>unnamed stream</u> _____ _____	_____ Cubic feet per second. _____ Gallons per minute. _____ Acre-Feet
<input type="checkbox"/> Reservoir or pond	
<input type="checkbox"/> Ground Water	

RECEIVED  
DEC 21 1993  
WATER RESOURCES DEPT.  
SALEM, OREGON

To: Martha O. Pagel, Director  
Water Resources Department

I purchased the property stated in exhibit "A" on May 23 1988. At the time of purchase I was under the understanding that the property had water rights, as my family has been using the water since 1893.

I have been in the United States Navy for the last 15 years, in that time I have been outside the United States for approximately 6 months of every two years. I am now stationed at Great Lakes Il. I did not know about or have any knowledge of Senate Bill 130, or of the cut off date of Dec. 31 1992. My military job keeps me away from the state of Oregon where I would have gotten this needed information. The fact of the matter is I stumbled on to this information by chance in Nov. 1993, I an in hope that you will except this as a just reason for being late with my water claim.

Sencerly Yours

MMC (SW) Michael J, Almasie U.S.N.

**SURFACE WATER REGISTRATION CHECKLIST**

(received after July 18, 1990)

CHECK BASIN MAP Jek NAME Mio Coover # 18 UNADJUDICATED AREA ? YES  
RECEIPT # 108219 S W R NUMBER 625  
CHECK ENCLOSURES Jek PRELIMINARY DATA BASE ENTRY JMP  
ACKNOWLEDGEMENT LETTER Jek ENTER ON STREAM INDEX \_\_\_\_\_  
CHECK QUADRANGLE MAP \_\_\_\_\_ CHECK GLO PLATS \_\_\_\_\_  
WATERMASTER CHECKLIST \_\_\_\_\_ PUBLIC NOTICE PUBLICATION \_\_\_\_\_

**FORM REVIEW**

\_\_\_\_\_ blanks filled in  
\_\_\_\_\_ signed  
\_\_\_\_\_ date received stamped

**MAP REVIEW**

#31 ✓ source and trib  
✓ diversion point location  
\_\_\_\_\_ conveyances (pipes, ditch, etc.)  
✓ place of use  
✓ scale  
✓ township, range, section  
✓ north arrow  
✓ CWRE stamp  
✓ disclaimer  
\_\_\_\_\_ date survey was performed  
✓ P.O.B. of survey  
#12 \_\_\_\_\_ dimensions and capacity of diversion system  
✓ "beneficial use" type title  
✓ "permanent-quality" paper  
✓ 1/10th acre

WATER RIGHT RECORD CHECK \_\_\_\_\_ FIELD INSPECTION \_\_\_\_\_  
FINAL FILE REVIEW \_\_\_\_\_ FINAL DATA BASE ENTRY \_\_\_\_\_  
ENTER ON PLAT CARDS \_\_\_\_\_

May 24, 1994

TIM FASSBENDER  
c/o STEPHEN H FORD INC  
1120 BAILEY HILL RD #1  
EUGENE OR 97402

RE: SWR-625

Dear Mr Fassbender,

This will acknowledge the receipt of map to support the pre-1909 vested water right claim in the name of MICHAEL J ALMASIE you returned with corrections and completions. I have added the map to the file. Thank you for your attention to this matter. If you have any questions, please give me a call.

Sincerely,



Don Knauer  
Adjudication Specialist

J:\WAS\C\SWR-0625.002



Commerce Building  
158 12th Street NE  
Salem, OR 97310-0210  
(503) 378-3739  
FAX (503) 378-8130



April 6, 1994

H. TIMOTHY FASSBENDER  
STEPHEN H FORD INC  
1120 BAILEY HILL ROAD # 1  
EUGENE OR 97402-3048

RE: File# SWR-625

DEAR H. TIMOTHY FASSBENDER,

I am not returning the map you prepared for MICHAEL J ALMASIE. You can address the request in the form of a letter or report. You will find the item which requires completion or correction shown below. I have the description followed by the ORS or OAR site and paraphrased statute or rule.

conveyance	ORS 539.120 "...the location of .... and each ditch, canal, pipeline or other means of conveying the water..." The pipe size is the necessary information.
diversion point size	OAR 690-28-025-(4)-(c) "The dimensions and capacity of any existing diversion systems."

You must submit the information before the claim can be processed. If you cannot have it to the WRD within 60 days, please inform me as to when it can be expected. Please mark all correspondence with the file number.

As always, if you have any questions, please give me a call.

Sincerely,



Don Knauer  
Adjudication Specialist

Enclosures  
J:\WP51\SWR\CLAIMANT\6\SWR-0625.00M



Commerce Building  
158 12th Street NE  
Salem, OR 97310-0210  
(503) 378-3739  
FAX (503) 378-8130

SWR-625

WORE, Tim FASSBENDER,  
Fred Breyer called  
for copies of claim  
form so they can do  
map. FAXED COPIES  
2.22.94.

WFK

Fax<sup>#</sup> 344-9923

January 13, 1994

MICHAEL J ALMASIE  
3574 D WASHINGTON AVE  
GREAT LAKES IL 60088

re: SWR-625

Dear Mr Almasie,

This will acknowledge that your Surface Water Registration Statement in the name of MICHAEL J ALMASIE has been received by our office. The fees in the amount of \$345.00 have been received and our receipt #108219 is enclosed. Your registration statement has been numbered SWR-625. I am sending a copy of the Special Order Vol 48 Pg 7 for your records.

You must now arrange for the required map. I am sending a list of Water Right Examiners for your information. Your claim cannot be processed without the required map. You must notify the Water Resources Department (WRD) of a map submittal date.

Please feel free to contact this office if you have any questions. The toll free number in Oregon is 1-800-624-3199.

Sincerely,



Don Knauer  
Adjudication Specialist

Enclosure

J:\WP51\SWR\CLAIMANT\6\SWR-0625.001





STATE OF OREGON

**WATER SOURCES DEPARTMENT**

RECEIPT # **108219**

3050 PORTLAND ROAD NE  
SALEM, OR 97310  
378-8455/378-8130 (FAX)

RECEIVED FROM: Michael Almasee  
BY: \_\_\_\_\_

APPLICATION	
PERMIT	
TRANSFER	

CASH:  CHECK: #  70-818 OTHER: (IDENTIFY)

TOTAL REC'D \$ 345.00

**01-00-0 WRD MISC CASH ACCT**

842.010	ADJUDICATIONS	\$ <u>345.00</u>
831.087	PUBLICATIONS/MAPS	\$
830.650	PARKING FEES Name/month	\$
_____	OTHER: (IDENTIFY)	\$

**REDUCTION OF EXPENSE**

CASH ACCT.	\$
VOUCHER #	

COST CENTER AND OBJECT CLASS

**03-00-0 WRD OPERATING ACCT**

**MISCELLANEOUS:**

840.001	COPY FEES	\$
850.200	RESEARCH FEES	\$
880.109	MISC REVENUE: (IDENTIFY)	\$
520.000	OTHER (P-6) (IDENTIFY)	\$

**WATER RIGHTS:**

842.001	SURFACE WATER	EXAM FEE	842.002	RECORD FEE
842.003	GROUND WATER	\$	842.004	\$
842.005	TRANSFER	\$	842.006	\$

**WELL CONSTRUCTION**

842.022	WELL DRILL CONSTRUCTOR	EXAM FEE	842.023	LICENSE FEE
_____	LANDOWNER'S PERMIT	\$	842.024	\$
_____	OTHER (IDENTIFY)			\$

**06-00-0 WELL CONST START FEE**

842.013	WELL CONST START FEE	\$	CARD #	
_____	MONITORING WELLS	\$	CARD #	

**45-00-0 LOTTERY PROCEEDS**

864.000	LOTTERY PROCEEDS	\$
---------	------------------	----

**07-00-0 HYDRO ACTIVITY**

842.011	POWER LICENSE FEE(FW/WRD)	LIC NUMBER	\$
842.115	HYDRO LICENSE FEE(FW/WRD)		\$
_____	HYDRO APPLICATION		\$

RECEIPT # **108219**

DATED: 12/22/93

BY: Cela Jensen