

S. Township 27 South, Range 14 West

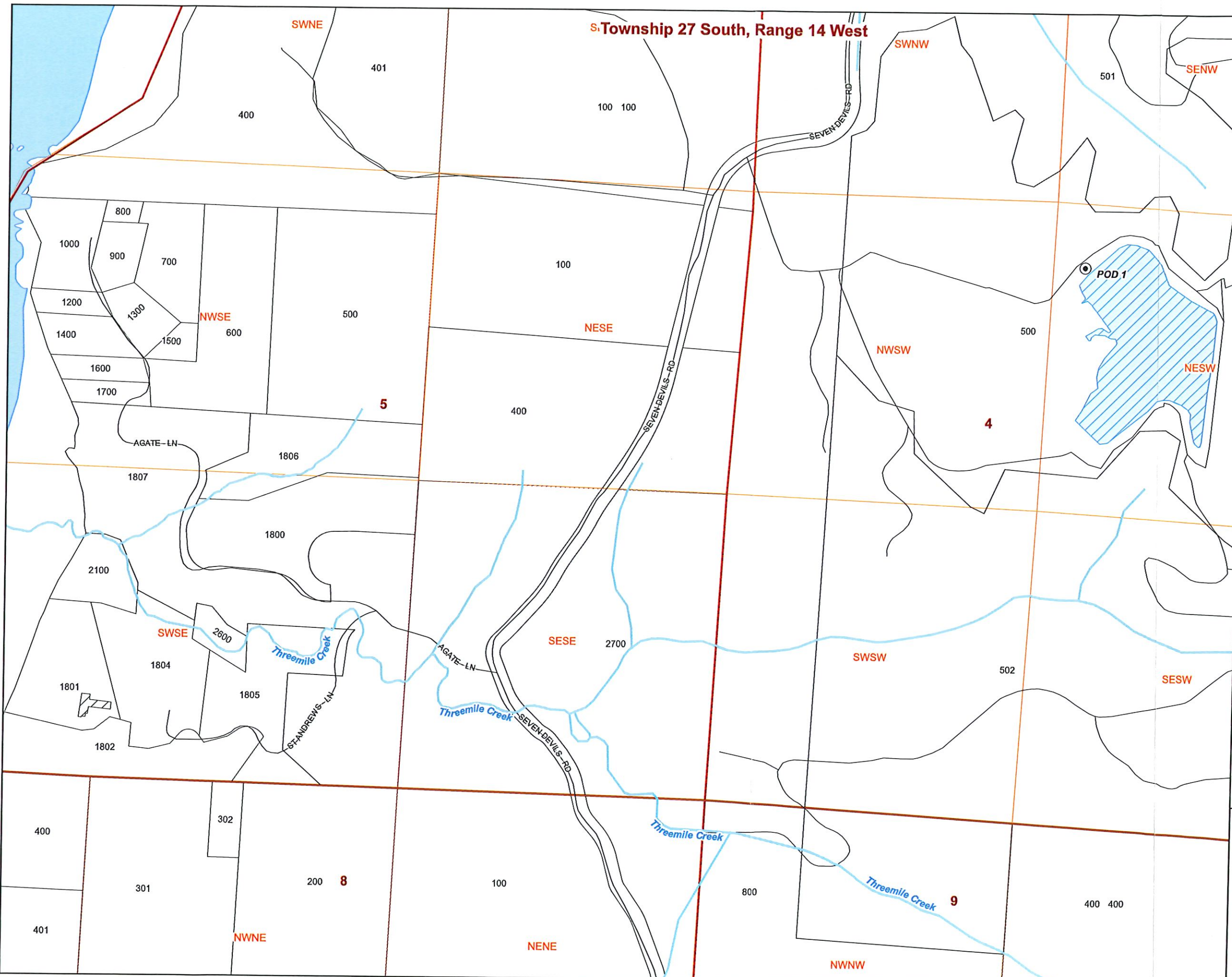

- LEGEND**
- Proposed Place of Use (POU)
 - Proposed Point of Diversion (POD)
 - Reservoir (Certificate 95286)
 - Tax Lots
 - Roads
 - Watercourse
 - Waterbody

Proposed POD Location Description

POD 1: Located 238 feet South and 1,452 feet East from the W1/4 corner of Section 4 (NESW), Township 27 South, Range 14 West (W.M.), (WGS 84: 43.25873905, -124.37025077)

Received
APR 13 2026
OWRD

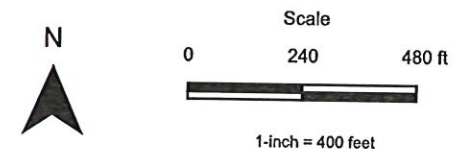

Date: 4/6/2026
Data Sources: BLM, ESRI, OWRD, USGS, Coos County.
Project CRS: EPSG: 2270 - NAD 83
Disclaimer: This map is not intended to provide legal dimensions or property ownership lines.

Application for Limited License

A Water Right in the Name of Ranger BC, LLC
Coos County

