

File No. SWR-593

LAND SURVEYING

ENGINEERING

STUNTZNER ENGINEERING & FORESTRY

RECEIVED
JUN 22 1993
WATER
FORESTRY
RECEIVED

JUN 22 1993
WATER RESOURCES DEPT.
SALEM, OREGON

CLAIM OF BENEFICIAL USE AND SITE REPORT (PRE 1909 VESTED
RIGHT)
1/25/93

INFORMATION

THE PERMITTEE IS: STEPHEN MILLER
2011 OHIO
NORTH BEND, OREGON 97459
PHONE: 756-1706

I TALKED WITH STEPHEN MILLER ON THE SITE. ROBERTS CREEK
RUNS THROUGH THE PASTURE AND IS ACCESSIBLE TO THE CATTLE OVER
MOST OF ITS LENGTH.

SOURCES

THE SOURCE OF WATER IS ROBERTS CREEK.

DIVERSION POINT

THIS IS FOR INSTREAM STOCK WATERING ONLY.

MOTOR/PUMP

NO MOTOR

PIPE

NO PIPE

HEADS

NO HEADS

USES

THE WATER IS BEING USED FOR INSTREAM STOCK WATERING.

LIFT

NO LIFT

RECEIVED

JUN 22 1993

WATER RESOURCES DEPT.
SALEM, OREGON

CAPACITY

THERE ARE PRESENTLY 30 HEAD OF BROOD COWS ON THE RANCH WHICH ARE CALVING AT THIS TIME. AFTER CALVING THERE COULD BE AS MANY AS 60 CATTLE. STEPHEN SAID THE MAXIMUM NUMBER OF BROOD COWS THAT HE CAN RUN IS 50 WHICH WOULD GIVE A POSSIBLE 100 CATTLE AFTER CALVING. THERE ARE ALSO 3 HORSES PRESENT. AT 15 GALLONS PER DAY FOR HORSES AND CATTLE HE WOULD BE USING $60 \times 15 = 945$ GAL/DAY AFTER CALVING THIS YEAR AND WOULD BE USING $103 \times 15 = 1545$ GAL/DAY AT HIS MAXIMUM NUMBER OF CATTLE.

SURVEY TIE

THE LOCATION OF THE STREAMS WERE TRACED FROM THE ELLIOTT STATE FOREST MAP.

THE PRE 1909 WATER RIGHTS SURVEY AND INSPECTION OF THE USE ARE FOUND TO BE COMPLETED UNDER THE TERMS AND CONDITIONS OF PRE 1909 VESTED WATER RIGHTS AND WAS COMPLETED BY ME ON 5/25/93 AND THE FACTS CONTAINED ON THIS REPORT AND ACCOMPANYING PRE 1909 VESTED WATER RIGHTS MAP ARE CORRECT TO THE BEST OF MY KNOWLEDGE.

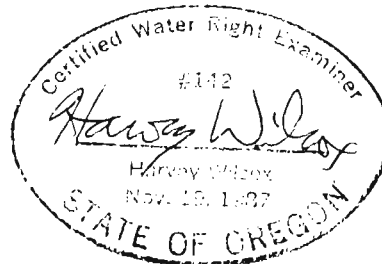

HARVEY WILCOX CWRE #142
EXPIRES 12/31/94

I, STEPHEN MILLER, AGREE TO THE FINDINGS OF THE CWRE AND DO SUBMIT THIS SITE REPORT AND MAP AS MY CLAIM OF BENEFICIAL USE OF THE WATER AS PROVIDED UNDER THE TERMS AND CONDITIONS OF PRE 1909 VESTED WATER RIGHTS.

Stephen C. Miller
(SIGNATURE)

PRE-1900 VESTED WATER RIGHT

Section 30 Township 23S Range 11W W.M.
Coos County

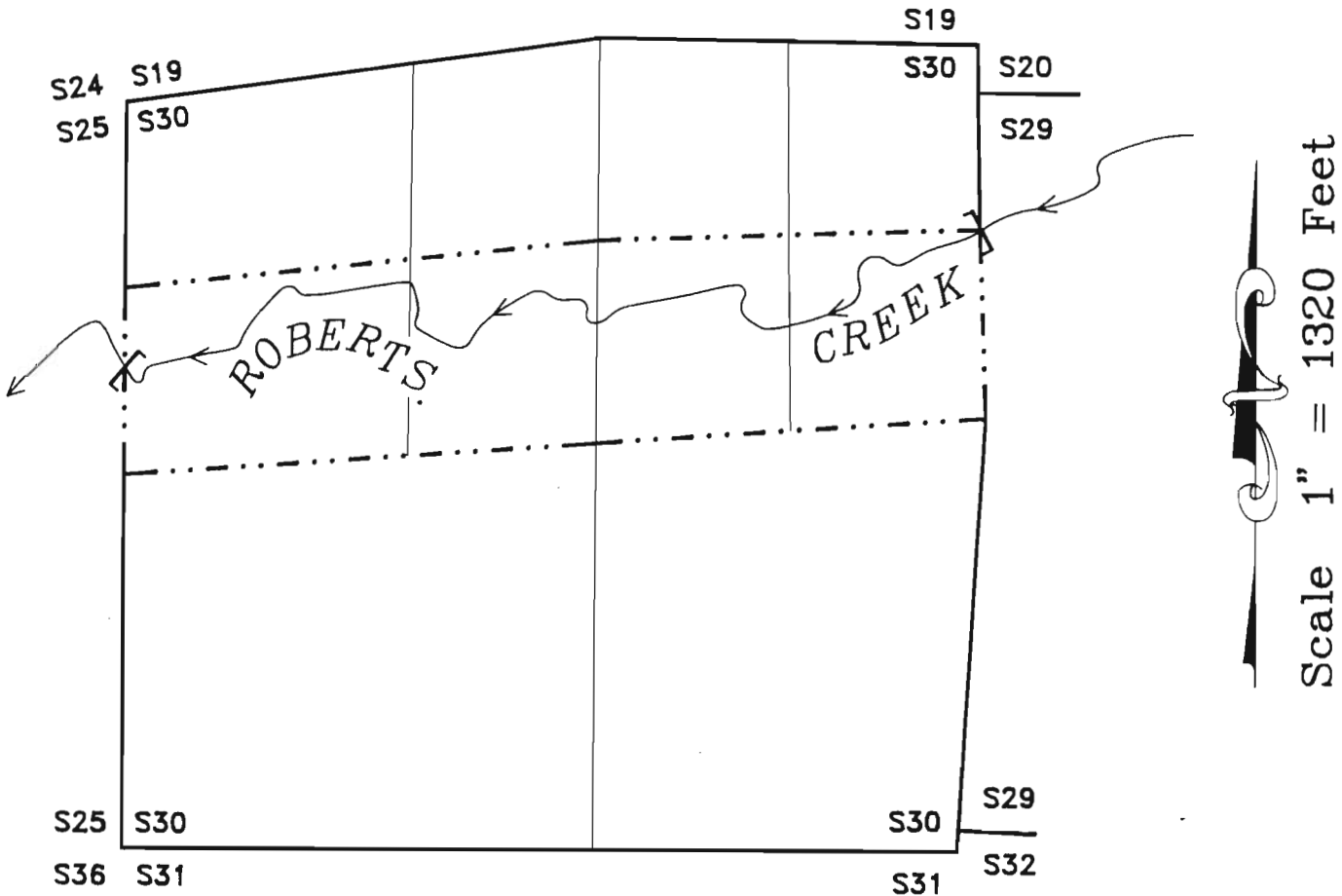

Legend

- . . - Property Line
- ← ← Creek
- [] Stock Watering

RECEIVED

JUN 22 1993

WATER RESOURCES DEPT.
SALEM, OREGON

IN THE NAME OF

Stephen Miller

Surveyed on May 25, 1993 by H.A. Wilcox

EXAMINERS DISCLAIMER STATEMENT

The preparation of this map was for the purpose of identifying the location of the Water Right only and has no intent to provide dimensions or location of property ownership lines.

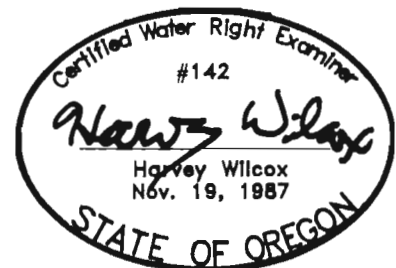

EXPIRES 12/31/94

WASCO COUNTY, OREGON
 ABSTRACT OF
 ASSESSMENT & TAX ROLL

File No. 8WR-593

Tax Year	Assess&Tax/ Pers. Prop. Roll	Assess&Tax Roll	Personal Property Roll	Vol. No.	Pg. No.	NAME	School Dist.	Sec	Twsp.	Range	LAND DESCRIPTION
1900	✓			2	146	JOHN STEINLACHER	38	30	23	11	SE ⁴ of NW ⁴ & SW ⁴ of NE ⁴ & Lot 2

# Acres Tillable Land	\$ of Tillable Land	# Acres Non-Till. Land	\$ of Non-Till. Land	\$ of Bldg & Other Imp.	\$ of Rolling Stock	\$ of Steamboats, Sailboats, Stationery Engines & Manufact'g Machinery	\$ of Merch'ndise & Stock in Trade	Farming Implements Wagons, Carriages Etc.	Household Furniture, Watches, Jewelry Etc.	# of Horses & Mules	\$ of Horses & Mules	# of Cattle	\$ of Cattle	# of Sheep & Goats	\$ of Sheep & Goats	# of Swine	\$ of Swine
	80	131	165						40	2	40	19	158	20	25	10	20

Date 3/3/93 Supervisor J. Anglin

RECEIVED

JUN 22 1993

WATER RESOURCES DEPT.
 SALEM, OREGON

WASCO COUNTY, OREGON
 ABSTRACT OF
 ASSESSMENT & TAX ROLL

Tax Year	Assess&Tax/ Pers. Prop. Roll	Assess&Tax Roll	Personal Property Roll	Vol. No.	Pg. No.	NAME	School Dist.	Sec	Twsp.	Range	LAND DESCRIPTION
1905	✓			2	164	JOHN STEINLACHER	38	30	23	11	SE ⁴ of NW ⁴ & SW ⁴ of NE ⁴ & Lot 2

# Acres Tillable Land	\$ of Tillable Land	# Acres Non-Till. Land	\$ of Non-Till. Land	\$ of Bldg & Other Imp.	\$ of Rolling Stock	\$ of Steamboats, Sailboats, Stationery Engines & Manufact'g Machinery	\$ of Merch'ndise & Stock in Trade	Farming Implements Wagons, Carriages Etc.	Household Furniture, Watches, Jewelry Etc.	# of Horses & Mules	\$ of Horses & Mules	# of Cattle	\$ of Cattle	# of Sheep & Goats	\$ of Sheep & Goats	# of Swine	\$ of Swine
10	300	131	330					25	35	2	50	20	230	17	25	4	8

Date 3/3/93 Supervisor J. Anglin

State of Oregon

SS

County of Coos

I, hereby certify that I have compared this abstract with the original record on file in my office and custody, and that it is a true and correct abstract of that original.

Dated this 9th day of March, 1993.

COOS COUNTY TAX DEPARTMENT

By

Karen Jonsson

WOODS COUNTY, OREGON
 ABSTRACT OF
 ASSESSMENT & TAX ROLL

Tax Year	Assess&Tax/ Pers. Prop. Roll	Assess&Tax Roll	Personal Property Roll	Vol. No.	Pg. No.	NAME	School Dist.	Sec	Twsp.	Range	LAND DESCRIPTION
1910		✓		2	1	John STEINLEHNER	38	30	23	11	SE 4 of NW 4 ESW 4 of N 24 & Lot 2

# Acres Tillable Land	\$ of Tillable Land	# Acres Non-Till. Land	\$ of Non-Till. Land	\$ of Bldg & Other Imp.	\$ of Rolling Stock	\$ of Steamboats, Sailboats, Stationery Engines & Manufact'g Machinery	\$ of Merch'ndise & Stock in Trade	Farming Implements Wagons, Carriages Etc.	Household Furniture, Watches, Jewelry Etc.	# of Horses & Mules	\$ of Horses & Mules	# of Cattle	\$ of Cattle	# of Sheep & Goats	\$ of Sheep & Goats	# of Swine	\$ of Swine
10	300	131	330	125													

Date 3/3/93 Supervisor J. Anglin

RECEIVED

JUN 22 1993

WATER RESOURCES DEPT.
 SALEM, OREGON

WOODS COUNTY, OREGON
 ABSTRACT OF
 ASSESSMENT & TAX ROLL

Tax Year	Assess&Tax/ Pers. Prop. Roll	Assess&Tax Roll	Personal Property Roll	Vol. No.	Pg. No.	NAME	School Dist.	Sec	Twsp.	Range	LAND DESCRIPTION
1910			✓	1	193	John STEINLEHNER	38				

# Acres Tillable Land	\$ of Tillable Land	# Acres Non-Till. Land	\$ of Non-Till. Land	\$ of Bldg & Other Imp.	\$ of Rolling Stock	\$ of Steamboats, Sailboats, Stationery Engines & Manufact'g Machinery	\$ of Merch'ndise & Stock in Trade	Farming Implements Wagons, Carriages Etc.	Household Furniture, Watches, Jewelry Etc.	# of Horses & Mules	\$ of Horses & Mules	# of Cattle	\$ of Cattle	# of Sheep & Goats	\$ of Sheep & Goats	# of Swine	\$ of Swine
								25	35	2	100	20	300	5	12	2	8

Date 3/3/93 Supervisor J. Anglin

State of Oregon

SS

County of Coos

I, hereby certify that I have compared this abstract with the original record on file in my office and custody, and that it is a true and correct abstract of that original.

Dated this 9th day of March, 1993.

COOS COUNTY TAX DEPARTMENT

By

Karen Jonsson

WOODS COUNTY, OREGON
 ABSTRACT OF
 ASSESSMENT & TAX ROLL

Tax Year	Assess&Tax/ Pers. Prop. Roll	Assess&Tax Roll	Personal Property Roll	Vol. No.	Pg. No.	NAME	School Dist.	Sec	Twsp.	Range	LAND DESCRIPTION
1919		✓		2	1	John Steinhilber	38	30	23	11	SE4 of NW4, SW4, NE4 of Lot 2

# Acres Tillable Land	\$ of Tillable Land	# Acres Non-Till. Land	\$ of Non-Till. Land	\$ of Bldg & Other Imp.	\$ of Rolling Stock	\$ of Steamboats, Sailboats, Stationery Engines & Manufact'g Machinery	\$ of Merch'ndise & Stock in Trade	Farming Implements Wagons, Carriages Etc.	Household Furniture, Watches, Jewelry Etc.	# of Horses & Mules	\$ of Horses & Mules	# of Cattle	\$ of Cattle	# of Sheep & Goats	\$ of Sheep & Goats	# of Swine	\$ of Swine
640	134	395	300														

Date 3/3/93 Supervisor J. Anglin

RECEIVED

JUN 22 1993

WATER RESOURCES DEPT.
 SALEM, OREGON

WOODS COUNTY, OREGON
 ABSTRACT OF
 ASSESSMENT & TAX ROLL

Tax Year	Assess&Tax/ Pers. Prop. Roll	Assess&Tax Roll	Personal Property Roll	Vol. No.	Pg. No.	NAME	School Dist.	Sec	Twsp.	Range	LAND DESCRIPTION
P.			✓	1	110	John Steinhilber	38				

# Acres Tillable Land	\$ of Tillable Land	# Acres Non-Till. Land	\$ of Non-Till. Land	\$ of Bldg & Other Imp.	\$ of Rolling Stock	\$ of Steamboats, Sailboats, Stationery Engines & Manufact'g Machinery	\$ of Merch'ndise & Stock in Trade	Farming Implements Wagons, Carriages Etc.	Household Furniture, Watches, Jewelry Etc.	# of Horses & Mules	\$ of Horses & Mules	# of Cattle	\$ of Cattle	# of Sheep & Goats	\$ of Sheep & Goats	# of Swine	\$ of Swine
								60		2	120	17	525	36	190	1	20

Date 3/3/93 Supervisor J. Anglin

State of Oregon

SS

County of Coos

I, hereby certify that I have compared this abstract with the original record on file in my office and custody, and that it is a true and correct abstract of that original.

Dated this 9th day of March, 1993.

COOS COUNTY TAX DEPARTMENT

By

Karen Jonsson

WOODS COUNTY, OREGON
 ABSTRACT OF
 ASSESSMENT & TAX ROLL

Tax Year	Assess&Tax/ Pers. Prop. Roll	Assess&Tax Roll	Personal Property Roll	Vol. No.	Pg. No.	NAME	School Dist.	Sec	Twsp.	Range	LAND DESCRIPTION
1925	-	-	-	2	1	John Steinbechwen	38	30	23	11	SE ⁴ NE ⁴ SE ⁴ NW ⁴ SW ⁴ NE ⁴ LOT 2

# Acres Tillable Land	\$ of Tillable Land	# Acres Non-Till. Land	\$ of Non-Till. Land	\$ of Bldg & Other Imp.	\$ of Rolling Stock	\$ of Steamboats, Sailboats, Stationery Engines & Manufact'g Machinery	\$ of Merch'ndise & Stock in Trade	Farming Implements Wagons, Carriages Etc.	Household Furniture, Watches, Jewelry Etc.	# of Horses & Mules	\$ of Horses & Mules	# of Cattle	\$ of Cattle	# of Sheep & Goats	\$ of Sheep & Goats	# of Swine	\$ of Swine
18/2 23/4	190 2615	82/37 77/119	110 270	- 700													

Date 3/9/93 Supervisor J. Anglin

RECEIVED

JUN 22 1993

WATER RESOURCES DEPT.
 SALEM, OREGON

WOODS COUNTY, OREGON
 ABSTRACT OF
 ASSESSMENT & TAX ROLL

Tax Year	Assess&Tax/ Pers. Prop. Roll	Assess&Tax Roll	Personal Property Roll	Vol. No.	Pg. No.	NAME	School Dist.	Sec	Twsp.	Range	LAND DESCRIPTION
1925	-	-	-	1	96	John Steinbechwen	38				

# Acres Tillable Land	\$ of Tillable Land	# Acres Non-Till. Land	\$ of Non-Till. Land	\$ of Bldg & Other Imp.	\$ of Rolling Stock	\$ of Steamboats, Sailboats, Stationery Engines & Manufact'g Machinery	\$ of Merch'ndise & Stock in Trade	Farming Implements Wagons, Carriages Etc.	Household Furniture, Watches, Jewelry Etc.	# of Horses & Mules	\$ of Horses & Mules	# of Cattle	\$ of Cattle	# of Sheep & Goats	\$ of Sheep & Goats	# of Swine	\$ of Swine
								50		2	140	17	515	10	40	4	30

Date 3/9/93 Supervisor J. Anglin

State of Oregon

SS

County of Coos

I, hereby certify that I have compared this abstract with the original record on file in my office and custody, and that it is a true and correct abstract of that original.

Dated this 9th day of March, 1993.

COOS COUNTY TAX DEPARTMENT

By

Karen Jonsson

COOS COUNTY, OREGON
 ABSTRACT OF
 ASSESSMENT & TAX ROLL

Tax Year	Assess&Tax/ Pers. Prop. Roll	Assess&Tax Roll	Personal Property Roll	Vol. No.	Pg. No.	NAME	School Dist.	Sec	Twsp.	Range	LAND DESCRIPTION
1930		✓		2	1	John Steinbechman	38	30	23	11	32 ⁴ N2 ⁴ / SE ⁴ NW ⁴ , SW ⁴ NE ⁴ Lot 2

# Acres Tillable Land	\$ of Tillable Land	# Acres Non-Till. Land	\$ of Non-Till. Land	\$ of Bldg & Other Imp.	\$ of Rolling Stock	\$ of Steamboats, Sailboats, Stationery Engines & Manufact'g Machinery	\$ of Merch'ndise & Stock in Trade	Farming Implements Wagons, Carriages Etc.	Household Furniture, Watches, Jewelry Etc.	# of Horses & Mules	\$ of Horses & Mules	# of Cattle	\$ of Cattle	# of Sheep & Goats	\$ of Sheep & Goats	# of Swine	\$ of Swine
01	3205	99 156	490	745													

Date 3/9/93 Supervisor J Anglin

RECEIVED
 JUN 22 1993

COOS COUNTY, OREGON
 ABSTRACT OF
 ASSESSMENT & TAX ROLL

WATER RESOURCES DEPT.
 SALEM, OREGON

Tax Year	Assess&Tax/ Pers. Prop. Roll	Assess&Tax Roll	Personal Property Roll	Vol. No.	Pg. No.	NAME	School Dist.	Sec	Twsp.	Range	LAND DESCRIPTION
			✓	1	110	John Steinbechman	38				

# Acres Tillable Land	\$ of Tillable Land	# Acres Non-Till. Land	\$ of Non-Till. Land	\$ of Bldg & Other Imp.	\$ of Rolling Stock	\$ of Steamboats, Sailboats, Stationery Engines & Manufact'g Machinery	\$ of Merch'ndise & Stock in Trade	Farming Implements Wagons, Carriages Etc.	Household Furniture, Watches, Jewelry Etc.	# of Horses & Mules	\$ of Horses & Mules	# of Cattle	\$ of Cattle	# of Sheep & Goats	\$ of Sheep & Goats	# of Swine	\$ of Swine
										1	70	10	265	62	305	4	15

Date 3/9/93 Supervisor J Anglin

State of Oregon

SS

County of Coos

I, hereby certify that I have compared this abstract with the original record on file in my office and custody, and that it is a true and correct abstract of that original.

Dated this 9th day of March, 1993.

COOS COUNTY TAX DEPARTMENT

By

Karen Jonsson

COOS COUNTY, OREGON
 ABSTRACT OF
 ASSESSMENT & TAX ROLL

Tax Year	Assess&Tax/ Pers. Prop. Roll	Assess&Tax Roll	Personal Property Roll	Vol. No.	Pg. No.	NAME	School Dist.	Sec	Twsp.	Range	LAND DESCRIPTION
1935		-		2	4	John Steinbochman	38	30	23	11	S24 N24 - S24 NW4 - SW4 NE4 - Lot 2

# Acres Tillable Land	\$ of Tillable Land	# Acres Non-Till. Land	\$ of Non-Till. Land	\$ of Bldg & Other Imp.	\$ of Rolling Stock	\$ of Steamboats, Sailboats, Stationery Engines & Manufact'g Machinery	\$ of Merch'ndise & Stock in Trade	Farming Implements Wagons, Carriages Etc.	Household Furniture, Watches, Jewelry Etc.	# of Horses & Mules	\$ of Horses & Mules	# of Cattle	\$ of Cattle	# of Sheep & Goats	\$ of Sheep & Goats	# of Swine	\$ of Swine
01	2615	99 156	335	745													

Date 3/9/93 Supervisor J. Anglin

RECEIVED

JUN 22 1993

WATER RESOURCES DEPT.
 SALEM, OREGON

COOS COUNTY, OREGON
 ABSTRACT OF
 ASSESSMENT & TAX ROLL

Tax Year	Assess&Tax/ Pers. Prop. Roll	Assess&Tax Roll	Personal Property Roll	Vol. No.	Pg. No.	NAME	School Dist.	Sec	Twsp.	Range	LAND DESCRIPTION
1936			-	1	89	John Steinbochman Est.	38				

# Acres Tillable Land	\$ of Tillable Land	# Acres Non-Till. Land	\$ of Non-Till. Land	\$ of Bldg & Other Imp.	\$ of Rolling Stock	\$ of Steamboats, Sailboats, Stationery Engines & Manufact'g Machinery	\$ of Merch'ndise & Stock in Trade	Farming Implements Wagons, Carriages Etc.	Household Furniture, Watches, Jewelry Etc.	# of Horses & Mules	\$ of Horses & Mules	# of Cattle	\$ of Cattle	# of Sheep & Goats	\$ of Sheep & Goats	# of Swine	\$ of Swine
										1	40	12	225	24	50		

Date 3/9/93 Supervisor J. Anglin

State of Oregon

SS

County of Coos

I, hereby certify that I have compared this abstract with the original record on file in my office and custody, and that it is a true and correct abstract of that original.

Dated this 9th day of March, 1993.

COOS COUNTY TAX DEPARTMENT

By

Karen Jonsson

COOS COUNTY, OREGON
 ABSTRACT OF
 ASSESSMENT & TAX ROLL

Tax Year	Assess&Tax/ Pers. Prop. Roll	Assess&Tax Roll	Personal Property Roll	Vol. No.	Pg. No.	NAME	School Dist.	Sec	Twsp.	Range	LAND DESCRIPTION
1937-38		✓		2	3	John Steinhilber <i>Est</i>	38	30	23	11	S2 ⁴ N2 ⁴ - S2 ⁴ NW ⁴ - SW ⁴ N2 ⁴ - Lot 2

# Acres Tillable Land	\$ of Tillable Land	# Acres Non-Till. Land	\$ of Non-Till. Land	\$ of Bldg & Other Imp.	\$ of Rolling Stock	\$ of Steamboats, Sailboats, Stationery Engines & Manufact'g Machinery	\$ of Merch'ndise & Stock in Trade	Farming Implements Wagons, Carriages Etc.	Household Furniture, Watches, Jewelry Etc.	# of Horses & Mules	\$ of Horses & Mules	# of Cattle	\$ of Cattle	# of Sheep & Goats	\$ of Sheep & Goats	# of Swine	\$ of Swine
01 2	2615	99 156	335	715													

Date 3/9/93 Supervisor J. Anglin RECEIVED

JUN 22 1993
 WATER RESOURCES DEPT.
 SALEM, OREGON

COOS COUNTY, OREGON
 ABSTRACT OF
 ASSESSMENT & TAX ROLL

Tax Year	Assess&Tax/ Pers. Prop. Roll	Assess&Tax Roll	Personal Property Roll	Vol. No.	Pg. No.	NAME	School Dist.	Sec	Twsp.	Range	LAND DESCRIPTION
1938			✓	1	101	John Steinhilber <i>Est.</i>	38				

# Acres Tillable Land	\$ of Tillable Land	# Acres Non-Till. Land	\$ of Non-Till. Land	\$ of Bldg & Other Imp.	\$ of Rolling Stock	\$ of Steamboats, Sailboats, Stationery Engines & Manufact'g Machinery	\$ of Merch'ndise & Stock in Trade	Farming Implements Wagons, Carriages Etc.	Household Furniture, Watches, Jewelry Etc.	# of Horses & Mules	\$ of Horses & Mules	# of Cattle	\$ of Cattle	# of Sheep & Goats	\$ of Sheep & Goats	# of Swine	\$ of Swine
										1	40	13	300	24	70		

Date 3/9/93 Supervisor J. Anglin

State of Oregon

SS

County of Coos

I, hereby certify that I have compared this abstract with the original record on file in my office and custody, and that it is a true and correct abstract of that original.

Dated this 9th day of March, 1993.

COOS COUNTY TAX DEPARTMENT

By

Karen Jonsson

WOODS COUNTY, OREGON
 ABSTRACT OF
 ASSESSMENT & TAX ROLL

Tax Year	Assess&Tax/ Pers. Prop. Roll	Assess&Tax Roll	Personal Property Roll	Vol. No.	Pg. No.	NAME	School Dist.	Sec	Twsp.	Range	LAND DESCRIPTION
1915		✓		2	1	John Steinhilber	38	30	23	11	SE 4 of NW 4, SW 4 of NE 4 Lot 2

# Acres Tillable Land	\$ of Tillable Land	# Acres Non-Till. Land	\$ of Non-Till. Land	\$ of Bldg & Other Imp.	\$ of Rolling Stock	\$ of Steamboats, Sailboats, Stationery Engines & Manufact'g Machinery	\$ of Merch'ndise & Stock in Trade	Farming Implements Wagons, Carriages Etc.	Household Furniture, Watches, Jewelry Etc.	# of Horses & Mules	\$ of Horses & Mules	# of Cattle	\$ of Cattle	# of Sheep & Goats	\$ of Sheep & Goats	# of Swine	\$ of Swine
10	400	131	395														

Date 3/3/93 Supervisor J. Anglin JUN 22 1993

PROPERTY RESOURCES DEPT.
 SALEM, OREGON

WOODS COUNTY, OREGON
 ABSTRACT OF
 ASSESSMENT & TAX ROLL

Tax Year	Assess&Tax/ Pers. Prop. Roll	Assess&Tax Roll	Personal Property Roll	Vol. No.	Pg. No.	NAME	School Dist.	Sec	Twsp.	Range	LAND DESCRIPTION
1915			✓	1	195	John Steinhilber	38				

# Acres Tillable Land	\$ of Tillable Land	# Acres Non-Till. Land	\$ of Non-Till. Land	\$ of Bldg & Other Imp.	\$ of Rolling Stock	\$ of Steamboats, Sailboats, Stationery Engines & Manufact'g Machinery	\$ of Merch'ndise & Stock in Trade	Farming Implements Wagons, Carriages Etc.	Household Furniture, Watches, Jewelry Etc.	# of Horses & Mules	\$ of Horses & Mules	# of Cattle	\$ of Cattle	# of Sheep & Goats	\$ of Sheep & Goats	# of Swine	\$ of Swine
								60		2	100	18	480	46	115	1	10

Date 3/3/93 Supervisor J. Anglin

State of Oregon

SS

County of Coos

I, hereby certify that I have compared this abstract with the original record on file in my office and custody, and that it is a true and correct abstract of that original.

Dated this 9th day of March, 1993.

COOS COUNTY TAX DEPARTMENT

By

Karen Jonsson

WOOD COUNTY, OREGON
 ABSTRACT OF
 ASSESSMENT & TAX ROLL

Tax Year	Assess&Tax/ Pers. Prop. Roll	Assess&Tax Roll	Personal Property Roll	Vol. No.	Pg. No.	NAME	School Dist.	Sec	Tvsp.	Range	LAND DESCRIPTION						
1942-43		-		2	3	John Steinlechner Est	38	30	23	11	SE4 NE4 - SE4 NW4 - SW4 NE4 Lot 2						
# Acres Tillable Land	\$ of Tillable Land	# Acres Non-Till. Land	\$ of Non-Till. Land	\$ of Bldg & Other Imp.	\$ of Rolling Stock	\$ of Steamboats, Sailboats, Stationery Engines & Manufact'g Machinery	\$ of Merch'ndise & Stock in Trade	Farming Implements Wagons, Carriages Etc.	Household Furniture, Watches, Jewelry Etc.	# of Horses & Mules	\$ of Horses & Mules	# of Cattle	\$ of Cattle	# of Sheep & Goats	\$ of Sheep & Goats	# of Swine	\$ of Swine
98	1995	02 159	595	660													

Date 3/9/93 Supervisor J. Anglin

RECEIVED
 JUN 22 1993
 WATER RESOURCES DEPT.
 SALEM, OREGON

WOOD COUNTY, OREGON
 ABSTRACT OF
 ASSESSMENT & TAX ROLL

Tax Year	Assess&Tax/ Pers. Prop. Roll	Assess&Tax Roll	Personal Property Roll	Vol. No.	Pg. No.	NAME	School Dist.	Sec	Tvsp.	Range	LAND DESCRIPTION						
1943			✓	1	78	John Steinlechner Est	38										
# Acres Tillable Land	\$ of Tillable Land	# Acres Non-Till. Land	\$ of Non-Till. Land	\$ of Bldg & Other Imp.	\$ of Rolling Stock	\$ of Steamboats, Sailboats, Stationery Engines & Manufact'g Machinery	\$ of Merch'ndise & Stock in Trade	Farming Implements Wagons, Carriages Etc.	Household Furniture, Watches, Jewelry Etc.	# of Horses & Mules	\$ of Horses & Mules	# of Cattle	\$ of Cattle	# of Sheep & Goats	\$ of Sheep & Goats	# of Swine	\$ of Swine
										1	65	6	180	50	300		

Date 3/9/93 Supervisor J. Anglin

State of Oregon

SS

County of Coos

I, hereby certify that I have compared this abstract with the original record on file in my office and custody, and that it is a true and correct abstract of that original.

Dated this 9th day of March, 1993.

COOS COUNTY TAX DEPARTMENT

By

Karen Jonsson

Dwight French, 5-26-93

I HAVE CONTACTED
WITH A C.W.R.E. TO PREPARE
A MAP. HIS NAME IS

HARVEY WILLCOX

3190 N. LAKE RD.

LAKESIDE, ORE. 97449

Phone 759 - 4457

Sincerely,
S. Miller -
STEPHEN MILLER,

Registration No. * SWR-593

RECEIVED

MAY 28 1993

WATER RESOURCES DEPT.
SALEM, OREGON

YELLOW MARKS
STOCKWATER

SECTION 30 T.23S. R.11W. W.M.
COOS COUNTY

23 11 30

Scale: 1" = 400'
SEE MAP 23 11 19

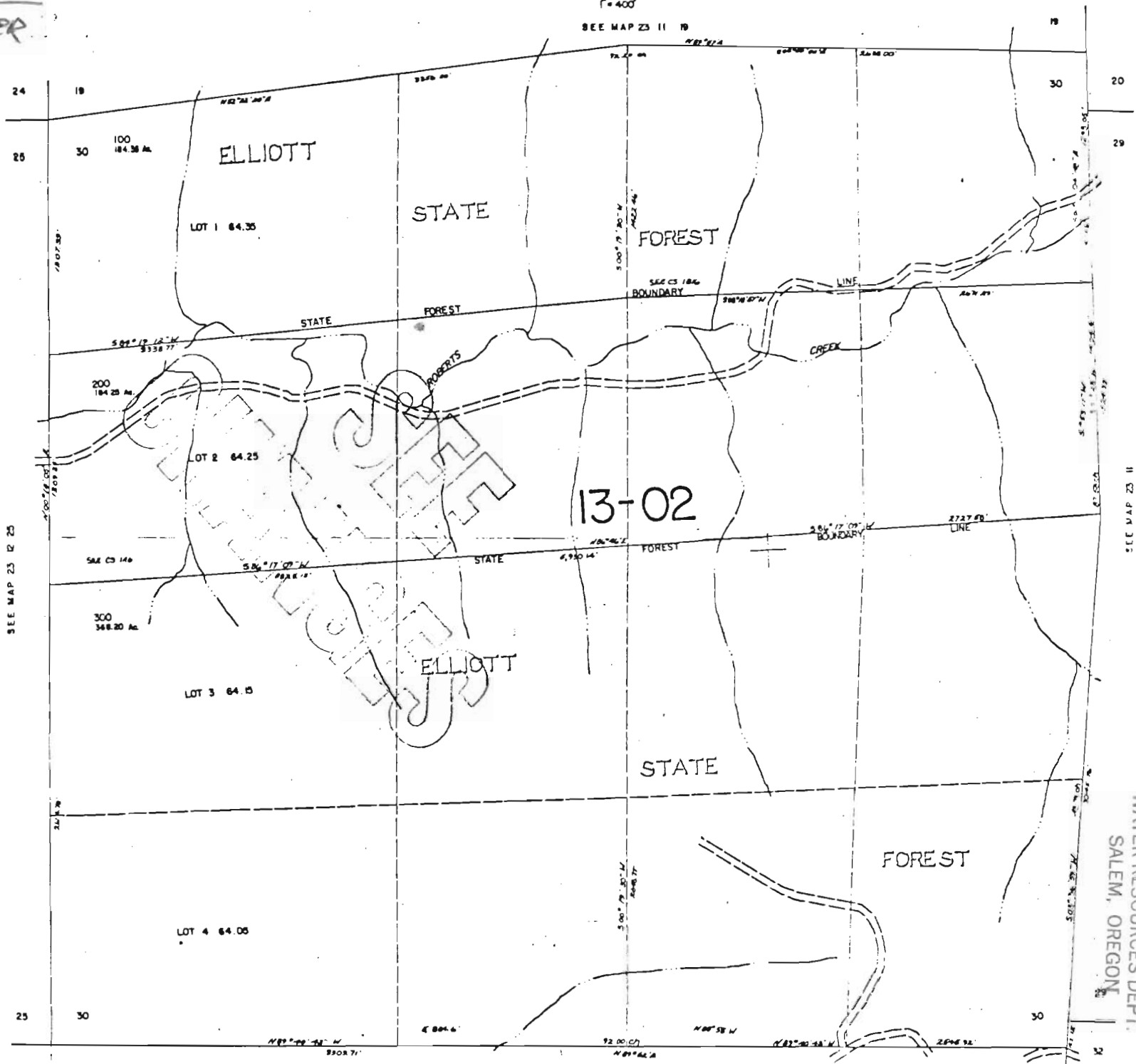

SEE MAP 23 12 25

11 02 JAN 31 1993

705 000

RECEIVED
JAN 0 5 1993

WATER RESOURCES DEPT.
SALEM, OREGON

Watermaster's Office
District No. 19
Coos County Courthouse
Coquille, OR 97423

RECEIVED

JAN 05 1993

WATER RESOURCES DEPT.
SALEM, OREGON

Receipt *Stephen Miller*

Date: December 31, 1992

Amount: \$ 200⁰⁰

Pre-1989 application form.

Received by:

James Singer
Asst. Watermaster

SURFACE WATER REGISTRATION CHECKLIST

(received after July 18, 1990)

CHECK BASIN MAP DWF NAME SOUTH COAST # 17 UNADJUDICATED AREA OK DWF
RECEIPT # 95989 S W R NUMBER 593
CHECK ENCLOSURES DWF PRELIMINARY DATA BASE ENTRY DWF
ACKNOWLEDGEMENT LETTER DWF ENTER ON STREAM INDEX _____
CHECK QUADRANGLE MAP _____ CHECK GLO PLATS _____
WATERMASTER CHECKLIST _____ PUBLIC NOTICE PUBLICATION LCR

FORM REVIEW

_____ blanks filled in
_____ signed
_____ date received stamped

MAP REVIEW

source and trib
_____ diversion point location
_____ conveyances (pipes, ditch, etc.)
 place of use
 scale
 township, range, section
 north arrow
 CWRE stamp
 disclaimer
 date survey was performed
_____ P.O.B. of survey
_____ dimensions and capacity of diversion system
 "beneficial use" type title
 "permanent-quality" paper

WATER RIGHT RECORD CHECK _____ FIELD INSPECTION _____
FINAL FILE REVIEW _____ FINAL DATA BASE ENTRY _____
ENTER ON PLAT CARDS _____

June 25, 1993

STEPHEN C MILLER
2011 OHIO
NORTH BEND OR 97459

RE: SWR-593

Dear Mr Miller,

This will acknowledge the receipt of the map prepared by Harvey Wilcox to support your claim to a pre-1909 vested water right. I will add the map to your file and a review of all the information in the file will be made in the future.

If you have any questions, please give me a call.

Sincerely,

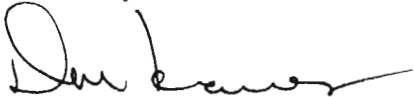

Don Knauer
Adjudication Specialist

J:\W\SI\C\5\SWR-0593.003



June 1, 1993

HARVEY WILCOX
3190 N LAKE RD
LAKESIDE OR 97449

RE: Surface Water Registration Map

Dear MR WILCOX,

STEPHEN C MILLER has indicated to the Oregon Water Resources Department (WRD) that you have been hired to prepare the claim of beneficial use map for their Surface Water Registration Statement. Would you please inform me of your anticipated schedule of map preparation and submission to the WRD.

Please mark all correspondence related to this claim with the file number SWR-598/3

Sincerely,

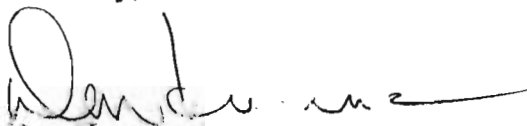

Don Knauc

Adjudication Specialist

J:\WP51\SWR\CLAIMANT\5\SWR-0598.002

6-7-93 : STUNTNER ENGINEERING CALLED TO SAY
WE CAN EXPECT THE MAP ABOUT THE
1ST WEEK OF AUGUST 1993. JEK



May 5, 1993

STEPHEN C MILLER
2011 OHIO
NORTH BEND OR 97459

Dear STEPHEN MILLER,

This will acknowledge that your Surface Water Registration Statement in the name of STEPHEN C MILLER has been received by our office. The fees in the amount of \$200.00 have been received and our receipt #95989 is enclosed. Your registration statement has been numbered SWR-593.

The map you submitted with your claim is not acceptable. ORS 539.240 (2) (d) requires the map be prepared by a Certified Water Right Examiner (CWRE). Within 60 days of this letter you must send a letter to this address indicating you have contracted with a CWRE to prepare your map. You should send your letter to my attention. In your letter you must identify the name of the CWRE who will prepare your registration statement map. We will contact the CWRE to arrange a map submittal deadline.

We will not be able to process you claim until we have received your map. If you have any questions regarding this process, please do not hesitate to give me a call.

Please feel free to contact this office if you have any questions.

Sincerely,



Dwight French
Adjudication Section

Enclosure

J:\WP51\SWR\CLAIMANT\5\SWR-0593.001



STATE OF OREGON
WATER RESOURCES DEPARTMENT

RECEIPT # **95989**

3850 PORTLAND ROAD NE
 SALEM, OR 97310
 378-8455/378-8130 (FAX)

RECEIVED FROM: Stephen C. Miller
 BY: _____

APPLICATION	
PERMIT	
TRANSFER	

CASH: CHECK: # 276-0455 OTHER: (IDENTIFY)

TOTAL REC'D \$ 200.00

01-00-0 WRD MISC CASH ACCT

842.010	ADJUDICATIONS	\$ <u>200.00</u>
831.087	PUBLICATIONS/MAPS	\$
830.650	PARKING FEES Name/month	\$
_____	OTHER: (IDENTIFY)	\$

REDUCTION OF EXPENSE

COST CENTER AND OBJECT CLASS

CASH ACCT. _____
 VOUCHER # _____ \$

03-00-0 WRD OPERATING ACCT

MISCELLANEOUS:

840.001	COPY FEES	\$
850.200	RESEARCH FEES	\$
880.109	MISC REVENUE: (IDENTIFY)	\$
520.000	OTHER (P-6): (IDENTIFY)	\$

WATER RIGHTS:

842.001	SURFACE WATER	\$	842.002	RECORD FEE	\$
842.003	GROUND WATER	\$	842.004	LICENSE FEE	\$
842.005	TRANSFER	\$	842.006	LICENSE FEE	\$

WELL CONSTRUCTION

842.022	WELL DRILL CONSTRUCTOR	\$	842.023	LICENSE FEE	\$
842.016	WELL DRILL OPERATOR	\$	842.019	LICENSE FEE	\$
_____	LANDOWNER'S PERMIT	\$	842.024	LICENSE FEE	\$

06-00-0 WELL CONST START FEE

842.013	WELL CONST START FEE	\$	CARD #	
_____	MONITORING WELLS	\$	CARD #	

45-00-0 LOTTERY PROCEEDS

864.000	LOTTERY PROCEEDS	\$
---------	------------------	----

07-00-0 HYDRO ACTIVITY

842.011	POWER LICENSE FEE(FW/WRD)	LIC NUMBER	\$
842.115	HYDRO LICENSE FEE(FW/WRD)		\$

HYDRO APPLICATION _____ \$

RECEIPT # **95989**

DATED: 1-6-93 BY: D. Bunknell