

SURFACE WATER REGISTRATION CHECKLIST

(received after July 18, 1990)

CHECK BASIN MAP DWF NAME SOUTH COAST # 17 UNADJUDICATED AREA OK DWF
RECEIPT # 95990 S W R NUMBER 594
CHECK ENCLOSURES DWF PRELIMINARY DATA BASE ENTRY DWF
ACKNOWLEDGEMENT LETTER DWF ENTER ON STREAM INDEX _____
CHECK QUADRANGLE MAP _____ CHECK GLO PLATS _____
WATERMASTER CHECKLIST _____ PUBLIC NOTICE PUBLICATION 8/9/90

FORM REVIEW

_____ blanks filled in
_____ signed
_____ date received stamped

COOS + CURRY

MAP REVIEW

#4 ✓ source and trib
_____ diversion point location
_____ conveyances (pipes, ditch, etc.)
_____ place of use _____ 1/16th LINES
✓ scale
✓ township, range, section
✓ north arrow
✓ CWRE stamp
✓ disclaimer
✓ date survey was performed
_____ P.O.B. of survey
_____ dimensions and capacity of diversior
✓ "beneficial use" type title
✓ "permanent-quality" paper

COUNTIES

WATER RIGHT RECORD CHECK _____ FIELD INSPECTION _____

FINAL FILE REVIEW _____ FINAL DATA BASE ENTRY _____

ENTER ON PLAT CARDS _____

January 23, 1995

WATER
RESOURCES
DEPARTMENT

JOHN GUYNUP
PO BOX 273
LANGLOIS OR 97450

re: SWR-594

Dear Mr Guynup,

This will acknowledge the receipt of the three affidavits of water use received here on January 20, 1995. I have added the affidavits to your file for future review.

If you have any questions, please give me a call.

Sincerely,



Don Knauer
Adjudication Specialist

j:\w\slc\5\swr-0594.005



Commerce Building
158 12th Street NE
Salem, OR 97310-0210
(503) 378-3739
FAX (503) 378-8130

February 25, 1994

FORREST J HALES
1490 N IVY
COQUILLE OR 97423

RE: SWR-594

Dear Mr Hales,

This will acknowledge the receipt of map to support the pre-1909 vested water right claim in the name of JOHN GUYNUP you returned with corrections and completions. I have added the map to the file. Thank you for your attention to this matter. If you have any questions, please give me a call.

Sincerely,



Don Knauer
Adjudication Specialist

J:\WIS\C\5\SWR-0594.004



January 28, 1994

WATER
RESOURCES
DEPARTMENT

FORREST J. HALES
1490 N. IVY
COQUILLE OR 97423

RE: File# SWR-594

DEAR FORREST J. HALES,

I am returning the map you prepared for John Guynup. You will find the item which requires completion or correction shown below. I have the description followed by the ORS or OAR site and paraphrased statute or rule.

✓ place of use (1/4 1/4)

ORS 539.240 (2) (d) (B) "The location of place of use by quarter-quarter section..." You must add the 1/16th lines.

You must return the map before the claim can be processed. If you cannot have the map to the WRD within 60 days, please inform me as to when it can be expected. Please mark all correspondence with the file number.

As always, if you have any questions, please give me a call.

Sincerely,



Don Knauer
Adjudication Specialist

Enclosures

J:\WP51\SWR\CLAIMANT\5\SWR-0594.00M



3850 Portland Rd NE
Salem, OR 97310
(503) 378-3739
FAX (503) 378-8130

August 25, 1993

WATER
RESOURCES
DEPARTMENT

JOHN GUYNUP
PO BOX 273
LANGLOIS OR 97450

RE: SWR-594

Dear Mr Guynup,

This will acknowledge the receipt of the copies of county records, affidavit and map prepared by Forrest Hales all in support of you claim to a pre-1909 vested water right. I will add the documents to your file for future review. If you have any questions, please give me a call.

Sincerely,



Don Knauer
Adjudication Specialist

J:\W\SI\SI\SWR-0594.003



3850 Portland Rd NE
Salem, OR 97310
(503) 378-3739
FAX (503) 378-8130

June 14, 1993

FORREST HALES
1490 N IVY
COQUILLE OR 97423

RE: Surface Water Registration Map

Dear MR HALES,

JOHN GUYNUP has indicated to the Oregon Water Resources Department (WRD) that you have been hired to prepare the claim of beneficial use map for their Surface Water Registration Statement. Would you please inform me of your anticipated schedule of map preparation and submission to the WRD.

Please mark all correspondence related to this claim with the file number SWR-594.

Sincerely,



Don Knauer
Adjudication Specialist

J:\WP51\SWR\CLAIMANT\5\SWR-0594.002



3850 Portland Rd NE
Salem, OR 97310
(503) 378-3739
FAX 378-8130

May 5, 1993

WATER
RESOURCES
DEPARTMENT

JOHN GUYNUP
PO BOX 273
LANGLOIS OR 97459

Dear MR GUYNUP,

This will acknowledge that your Surface Water Registration Statement in the name of JOHN GUYNUP has been received by our office. The fees in the amount of \$200.00 have been received and our receipt #95990 is enclosed. Your registration statement has been numbered SWR-594.

The map you submitted with your claim is not acceptable. ORS 539.240 (2) (d) requires the map be prepared by a Certified Water Right Examiner (CWRE). Within 60 days of this letter you must send a letter to this address indicating you have contracted with a CWRE to prepare your map. You should send your letter to my attention. In your letter you must identify the name of the CWRE who will prepare your registration statement map. We will contact the CWRE to arrange a map submittal deadline.

We will not be able to process you claim until we have received your map. If you have any questions regarding this process, please do not hesitate to give me a call.

Please feel free to contact this office if you have any questions.

Sincerely,

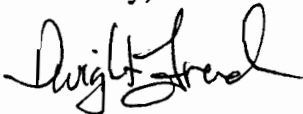

Dwight French
Adjudication Section

Enclosure

J:\WP51\SWR\CLAIMANT\5\SWR-0594.001



3850 Portland Rd NE
Salem, OR 97310
(503) 378-3739
FAX (503) 378-8130

STATE OF OREGON
WATER RESOURCES DEPARTMENT

RECEIPT # **95990**

3850 PORTLAND ROAD NE
 SALEM, OR 97310
 378-8455/378-8130 (FAX)

RECEIVED FROM:
 BY:

Buyers Livestock

APPLICATION	
PERMIT	
TRANSFER	

CASH: CHECK: # 96592 OTHER: (IDENTIFY)

TOTAL REC'D \$ 200

01-00-0 WRD MISC CASH ACCT

842.010	ADJUDICATIONS	\$	<u>200</u>
831.087	PUBLICATIONS/MAPS	\$	
830.650	PARKING FEES Name/month	\$	
	OTHER: (IDENTIFY)	\$	

REDUCTION OF EXPENSE

COST CENTER AND OBJECT CLASS

CASH ACCT.	\$
VOUCHER #	

03-00-0 WRD OPERATING ACCT

MISCELLANEOUS:

840.001	COPY FEES	\$
850.200	RESEARCH FEES	\$
880.109	MISC REVENUE: (IDENTIFY)	\$
520.000	OTHER (P-6): (IDENTIFY)	\$

WATER RIGHTS:

842.001	SURFACE WATER	EXAM FEE	842.002	RECORD FEE
842.003	GROUND WATER	\$	842.004	\$
842.005	TRANSFER	\$	842.006	\$

WELL CONSTRUCTION

842.022	WELL DRILL CONSTRUCTOR	EXAM FEE	842.023	LICENSE FEE
842.016	WELL DRILL OPERATOR	\$	842.019	\$
	LANDOWNER'S PERMIT	\$	842.024	\$

06-00-0 WELL CONST START FEE

842.013	WELL CONST START FEE	\$	CARD #	
	MONITORING WELLS	\$	CARD #	

45-00-0 LOTTERY PROCEEDS

864.000	LOTTERY PROCEEDS	\$
---------	------------------	----

07-00-0 HYDRO ACTIVITY

842.011	POWER LICENSE FEE(FW/WRD)	LIC NUMBER	\$
842.115	HYDRO LICENSE FEE(FW/WRD)		\$
	HYDRO APPLICATION		\$

RECEIPT # **95990**

DATED: 1-6-93 BY: P. Bushnell

Please add those
Affidavits to
my file on
Pro 1909 water
Rights

RECEIVED

JAN 20 1995

WATER RESOURCES DEPT.
SALEM, OREGON

SUR - 594

John Guyrup
P.O. Box 273

Langlois, Ore 97450

AFFIDAVIT OF WATER USE

RECEIVED

JAN 20 1995
WATER RESOURCES DEPT.
SALEM, OREGON

My name is Lewis Edwards. I was Born in Myrtle Point, Oregon on November 14, 1920. My grandparents Manuel Levi Edwards and Mary Edwards homesteaded on Langlois Mountain in the early 1900's. My Father ranched within a few miles of the Smith ranches (described as per attachments) for his whole adult life until his death in June 1973. Both my father and I worked for Harve Smith on the attached properties over a period of at least 10 years. Harves parents homesteaded part of the ranch and Harve purchased numerous homesteads to create the ranch (describes as per attachment). These lands were all being actively grazed from the time of the original homestead in the 1880s to this very day. I derived this from conversations with Harve who I new very well and from our conversations with my father and other neighbors and from my personal observations. I have lived within sight of the Smith ranches for most of my life, and can say with complete confidence that these lands were never unstocked. Sheep, cattle, horses and goats have continuously grazed these lands prior to 1900 and to the present day. I have personally observed these animals drinking from creeks, springs (both developed and undeveloped) , wells and from a variety of ponds scattered across these properties. Some of the ponds were naturally occurring and some where man made.

I currently live adjacent to these properties and have done so since 1949. I traverse these properties on an almost daily basis, so I can verify that these lands are still being actively grazed.

Lewis Edwards

Jan 10 - 1995

SWR-594

Lewis Edwards

Date

State of Oregon:

County of Curry:

The above mentioned party did appear personally before me on this d: acknowledged this to be their voluntary act and deed.

Sandra L. Todd
my commission expires
10-5-1997

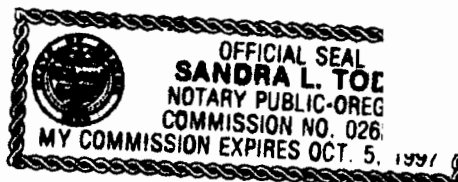

1985 Guynup Purchase / Norman Smith Ranch / 1249 Acres +

COOS COUNTY PROPERTY

The Southeast quarter of the Northeast quarter of Section; the Southwest quarter of the Northeast quarter of Section 20; the Northeast quarter of the Northeast quarter lying South of Bethel Mountain County Road in Section 20; The Northeast quarter of the Northwest quarter of Section 20, lying South of Bethel Mountain County Road; the South half of the Northwest quarter of Section 21; and the South half of the Northeast quarter of Section 21, all in Township 30 South, Range 14 West of the Willamette Meridian, Coos County, Oregon.

EXCEPTING: A parcel of land situated in the Southeast quarter of the Northeast quarter of Section 21, Township 30 South, Range 14 West of the Willamette Meridian, Coos County, Oregon, more particularly described as follows: Beginning at the Northeast corner of the Southeast quarter of the Northeast quarter of Section 21; running thence West 910 feet; thence Southeasterly to a point 620 feet West of the Southeast corner of the said Southeast quarter of the Northeast quarter; thence Southeasterly to the Southeast corner of the Northeast quarter of the Southeast quarter of said Section; thence North along the East boundary of said Section to the point of beginning.

RECEIVED

JAN 20 1995

CURRY COUNTY PROPERTY

WATER RECORDS DIVISION
SALEM, OREGON

PARCEL I:

The Southeast Quarter (SE 1/4) and the Southeast Quarter (SE 1/4) of the Southwest Quarter (SW 1/4) of Section Twenty (20);

The Northeast Quarter (NE 1/4), the East half (E 1/2) of the Northwest Quarter (NW 1/4) and that portion of the Northwest Quarter (NW 1/4) of the Northwest Quarter (NW 1/4) lying northerly of Bethel Creek, all in Section Twenty-nine (29);

The South half (S 1/2) of Section Twenty-one (21), Save and Except that parcel conveyed to John T. Guynup, et ux, by instrument recorded in Book of Records 42, Page 896;

The North half (N 1/2) of Section Twenty-eight (28), Save and Except that parcel conveyed to John T. Guynup, et ux, by instrument recorded in Book of Records 42, Page 896, that parcel conveyed to Wayne Foster, et ux, by instrument recorded in Book of Records 28, Page 482, and that parcel conveyed to Harvey B. Smith and Louisa M. Smith, by instrument recorded in Book of Records 48, Page 259.

Save and Except from all of the above parcels, any portion lying within the boundaries of County Roads.

All lying and being within Township Thirty (30) South, Range Fourteen (14) West, Willamette Meridian, Curry County, Oregon.

PARCEL II:

Beginning where the County Road from Langlois to Myrtle Point intersects the South line of the Southeast Quarter (SE 1/4) of the Northwest Quarter (NW 1/4) of Section Twenty-eight (28), Township Thirty (30) South, Range Fourteen (14) West, Willamette Meridian, Curry County, Oregon; thence running East 12 rods; thence North 14 rods to the center of the County Road; thence following the center of said County Road in a westerly and southerly direction to the place of beginning.

Save and Except any portion lying within the boundaries of the County Road.

1976 Guyon Purchase - / Bob Smith Ranch / 1200 Acres ±

to-wit:

The S $\frac{1}{2}$ of SW $\frac{1}{4}$; the NW $\frac{1}{4}$ of SW $\frac{1}{4}$ of Section 15; all of Section 16, EXCEPT the SW $\frac{1}{4}$ of SW $\frac{1}{4}$; the N $\frac{1}{2}$ of SE $\frac{1}{4}$; the SW $\frac{1}{4}$ of NE $\frac{1}{4}$ of Section 17; the NE $\frac{1}{4}$ of NW $\frac{1}{4}$; the N $\frac{1}{2}$ of NE $\frac{1}{4}$ of Section 21 and the NW $\frac{1}{4}$ of NE $\frac{1}{4}$ and NW $\frac{1}{4}$ of Section 22, all in Township 30 South, Range 14 West of the Willamette Meridian, Coos County, Oregon.

Beginning at the Northeast corner of the SE $\frac{1}{4}$ of NE $\frac{1}{4}$ of Section 21, Township 30 South, Range 14 West of the Willamette Meridian, Coos County, Oregon; thence West 910 feet; thence Southeasterly to a point 620 feet West of the Southeast corner of said SE $\frac{1}{4}$ of NE $\frac{1}{4}$; thence East to the said Southeast corner of said SE $\frac{1}{4}$ of NE $\frac{1}{4}$; thence North along the Section line to the point of beginning.

That portion of the following described real property lying within Curry County, Oregon:

PARCEL 1:

Beginning at the Northeast corner of the Southeast Quarter of the Northeast Quarter of Section 21, Township 30 South, Range 14 West of the Willamette Meridian; running thence West 910 feet; thence Southeasterly to a point 620 feet West of the Southeast corner of said Southeast Quarter of the Northeast Quarter; thence Southeasterly to the Southeast corner of the Northeast quarter of the Southeast quarter of Section 21, Township 30 South, Range 14 West of the Willamette Meridian; thence North along the East boundary of said Section 21 to the point of beginning.

PARCEL 11:

Beginning at the Northeast corner of the Southeast Quarter of the Southeast quarter of Section 21, Township 30 South, Range 14 West, Willamette Meridian; thence Southwesterly to a point 475 feet West of the Southeast corner of said Southeast Quarter of the Southeast quarter; thence South 475 feet; thence East 475 feet; thence North 1795 feet, more or less, along the East boundary of Sections 28 and 21 to the point of beginning.

RECEIVED

JAN 20 1995

WATER
SALEM, OREGON

RECEIVED

JAN 20 1995

RECEIVED
CLERK OF DISTRICT COURT
SALEM, OREGON

AFFIDAVIT OF WATER USE

I am John Guynup. I have owned the Bob Smith ranch (description attached) since 1976 and the Norman Smith ranch since 1985. I personally can attest to continuous grazing on both properties since 1976.

During this time I spoke extensively with Norman Smith and his cousins John and Lynn Bowan. I also had extended conversations with Everett and Howard Isenhardt as well as Raymond and Irwin Mcleod, all now deceased. Their lives spanned a time period from the early 1900s through 1993.

They lived and worked on and around the subject ranches and from these conversations I am absolutely certain that the subject property was continuously grazed from the late 1800s to present.

I researched the county records and found tax records that showed that substantial livestock numbers were always in place on these properties with no break in the chain. I was also able to ascertain that these ranches have always had higher stocking rates than that of adjoining properties because they have had more grasslands and therefore used more livestock water.

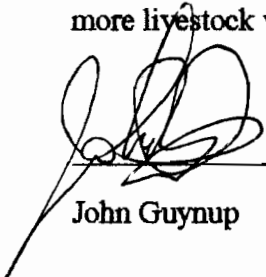

John Guynup

1-10-95
Date

State of Oregon:
County of Curry:

The above mentioned party did appear personally before me on this date and acknowledged this to be their voluntary act and deed.

Sandra L. Todd
my commission expires
10-5-1997

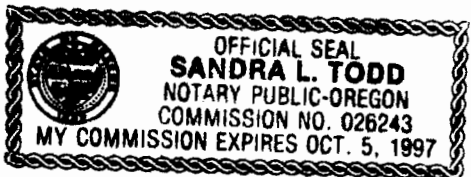

1985 Guynup Purchase / Norman Smith Ranch / 1249 Acres +

COOS COUNTY PROPERTY

The Southeast quarter of the Northeast quarter of Section; the Southwest quarter of the Northeast quarter of Section 20; the Northeast quarter of the Northeast quarter lying South of Bethel Mountain County Road in Section 20; The Northeast quarter of the Northwest quarter of Section 20, lying South of Bethel Mountain County Road; the South half of the Northwest quarter of Section 21; and the South half of the Northeast quarter of Section 21, all in Township 30 South, Range 14 West of the Willamette Meridian, Coos County, Oregon.
EXCEPTING: A parcel of land situated in the Southeast quarter of the Northeast quarter of Section 21, Township 30 South, Range 14 West of the Willamette Meridian, Coos County, Oregon, more particularly described as follows: Beginning at the Northeast corner of the Southeast quarter of the Northeast quarter of Section 21; running thence West 910 feet; thence Southeasterly to a point 620 feet West of the Southeast corner of the said Southeast quarter of the Northeast quarter; thence Southeasterly to the Southeast corner of the Northeast quarter of the Southeast quarter of said Section; thence North along the East boundary of said Section to the point of beginning.

RECEIVED

JAN 20 1995

CURRY COUNTY PROPERTY

WATER ...
SALEM, OREGON

PARCEL I:

The Southeast Quarter (SE 1/4) and the Southeast Quarter (SE 1/4) of the Southwest Quarter (SW 1/4) of Section Twenty (20);

The Northeast Quarter (NE 1/4), the East half (E 1/2) of the Northwest Quarter (NW 1/4) and that portion of the Northwest Quarter (NW 1/4) of the Northwest Quarter (NW 1/4) lying northerly of Bethel Creek, all in Section Twenty-nine (29);

The South half (S 1/2) of Section Twenty-one (21), Save and Except that parcel conveyed to John T. Guynup, et ux, by instrument recorded in Book of Records 42, Page 896;

The North half (N 1/2) of Section Twenty-eight (28), Save and Except that parcel conveyed to John T. Guynup, et ux, by instrument recorded in Book of Records 42, Page 896, that parcel conveyed to Wayne Foster, et ux, by instrument recorded in Book of Records 28, Page 482, and that parcel conveyed to Harvey B. Smith and Louisa M. Smith, by instrument recorded in Book of Records 48, Page 259.

Save and Except from all of the above parcels, any portion lying within the boundaries of County Roads.

All lying and being within Township Thirty (30) South, Range Fourteen (14) West, Willamette Meridian, Curry County, Oregon.

PARCEL II:

Beginning where the County Road from Langlois to Myrtle Point intersects the South line of the Southeast Quarter (SE 1/4) of the Northwest Quarter (NW 1/4) of Section Twenty-eight (28), Township Thirty (30) South, Range Fourteen (14) West, Willamette Meridian, Curry County, Oregon; thence running East 12 rods; thence North 14 rods to the center of the County Road; thence following the center of said County Road in a westerly and southerly direction to the place of beginning.

Save and Except any portion lying within the boundaries of the County Road.

1976 Guyner Purchase - / Bob Smith Ranch / 200 Acres ±

to-wit:

The $\frac{1}{2}$ of $\frac{1}{4}$ of SW $\frac{1}{4}$; the NW $\frac{1}{4}$ of SW $\frac{1}{4}$ of Section 15; all of Section 16, EXCEPT the SW $\frac{1}{4}$ of SW $\frac{1}{4}$; the N $\frac{1}{2}$ of SE $\frac{1}{4}$; the SW $\frac{1}{4}$ of NE $\frac{1}{4}$ of Section 17; the NE $\frac{1}{4}$ of NW $\frac{1}{4}$; the N $\frac{1}{2}$ of NE $\frac{1}{4}$ of Section 21 and the NW $\frac{1}{4}$ of NE $\frac{1}{4}$ and NW $\frac{1}{4}$ of Section 22, all in Township 30 South, Range 14 West of the Willamette Meridian, Coos County, Oregon.

Beginning at the Northeast corner of the SE $\frac{1}{4}$ of NE $\frac{1}{4}$ of Section 21, Township 30 South, Range 14 West of the Willamette Meridian, Coos County, Oregon; thence West 910 feet; thence Southeasterly to a point 620 feet West of the Southeast corner of said SE $\frac{1}{4}$ of NE $\frac{1}{4}$; thence East to the said Southeast corner of said SE $\frac{1}{4}$ of NE $\frac{1}{4}$; thence North along the Section line to the point of beginning.

That portion of the following described real property lying within Curry County, Oregon:

PARCEL 1:

Beginning at the Northeast corner of the Southeast Quarter of the Northeast Quarter of Section 21, Township 30 South, Range 14 West of the Willamette Meridian; running thence West 910 feet; thence Southeasterly to a point 620 feet West of the Southeast corner of said Southeast Quarter of the Northeast Quarter; thence Southeasterly to the Southeast corner of the Northeast quarter of the Southeast quarter of Section 21, Township 30 South, Range 14 West of the Willamette Meridian; thence North along the East boundary of said Section 21 to the point of beginning.

PARCEL 11:

Beginning at the Northeast corner of the Southeast Quarter of the Southeast quarter of Section 21, Township 30 South, Range 14 West, Willamette Meridian; thence Southwesterly to a point 475 feet West of the Southeast corner of said Southeast Quarter of the Southeast quarter; thence South 475 feet; thence East 475 feet; thence North 1795 feet, more or less, along the East boundary of Sections 28 and 21 to the point of beginning.

RECEIVED

JAN 20 1995

WATER...
SALEM, OREGON

RECEIVED

JAN 20 1995

SECRET

AFFIDAVIT OF WATER USE

June Edwards is my name. I was born June 1, 1929 on the ranch adjacent to the subject property. My grandfather, Frank Henry Strain bought 400 acres on Langlois Mountain in the late 1800s. My parents William and Artie Bell moved to the mountain in approximately 1913.

I have spent my entire life living in the hills around the H. B. Smith ranches later known as the Norman Smith Ranch and the Bob Smith Ranch (as attached).

These ranches have always been recognized as grassland ranches rather than timber ranches and H B Smith was an aggressive grazer and his practices were a topic of discussion. So it is clear to me from family discussions that these ranches have been continuously grazed from the time they were homesteaded. Grazing was the only means of support on these lands that had considerable natural prairies and a wide variety of water sources such as, wells, creeks, springs, ponds. I have personally observed my entire life, (on a daily basis) continuous grazing up to the date of this affidavit.

June Edwards

June Edwards

Jan. 10, 1995

Date

State of Oregon:

County of Curry:

The above mentioned party did appear personally before me on this date and acknowledged this to be their voluntary act and deed.

Sandra L. Todd

my commission expires

10-5-1997

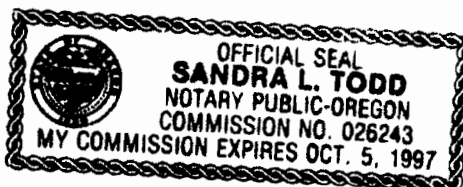

1985 Guynup Purchase / Norman Smith Ranch / 1249 Acres +

COOS COUNTY PROPERTY

The Southeast quarter of the Northeast quarter of Section; the Southwest quarter of the Northeast quarter of Section 20; the Northeast quarter of the Northeast quarter lying South of Bethel Mountain County Road in Section 20; The Northeast quarter of the Northwest quarter of Section 20, lying South of Bethel Mountain County Road; the South half of the Northwest quarter of Section 21; and the South half of the Northeast quarter of Section 21, all in Township 30 South, Range 14 West of the Willamette Meridian, Coos County, Oregon.

EXCEPTING: A parcel of land situated in the Southeast quarter of the Northeast quarter of Section 21, Township 30 South, Range 14 West of the Willamette Meridian, Coos County, Oregon, more particularly described as follows: Beginning at the Northeast corner of the Southeast quarter of the Northeast quarter of Section 21; running thence West 910 feet; thence Southeasterly to a point 620 feet West of the Southeast corner of the said Southeast quarter of the Northeast quarter; thence Southeasterly to the Southeast corner of the Northeast quarter of the Southeast quarter of said Section; thence North along the East boundary of said Section to the point of beginning.

RECEIVED

JAN 20 1995

CURRY COUNTY PROPERTY

WATER ...
SALEM, OREGON

PARCEL I:

The Southeast Quarter (SE 1/4) and the Southeast Quarter (SE 1/4) of the Southwest Quarter (SW 1/4) of Section Twenty (20);

The Northeast Quarter (NE 1/4), the East half (E 1/2) of the Northwest Quarter (NW 1/4) and that portion of the Northwest Quarter (NW 1/4) of the Northwest Quarter (NW 1/4) lying northerly of Bethel Creek, all in Section Twenty-nine (29);

The South half (S 1/2) of Section Twenty-one (21), Save and Except that parcel conveyed to John T. Guynup, et ux, by instrument recorded in Book of Records 42, Page 896;

The North half (N 1/2) of Section Twenty-eight (28), Save and Except that parcel conveyed to John T. Guynup, et ux, by instrument recorded in Book of Records 42, Page 896, that parcel conveyed to Wayne Foster, et ux, by instrument recorded in Book of Records 28, Page 482, and that parcel conveyed to Harvey B. Smith and Louisa M. Smith, by instrument recorded in Book of Records 48, Page 259.

Save and Except from all of the above parcels, any portion lying within the boundaries of County Roads.

All lying and being within Township Thirty (30) South, Range Fourteen (14) West, Willamette Meridian, Curry County, Oregon.

PARCEL II:

Beginning where the County Road from Langlois to Myrtle Point intersects the South line of the Southeast Quarter (SE 1/4) of the Northwest Quarter (NW 1/4) of Section Twenty-eight (28), Township Thirty (30) South, Range Fourteen (14) West, Willamette Meridian, Curry County, Oregon; thence running East 12 rods; thence North 14 rods to the center of the County Road; thence following the center of said County Road in a westerly and southerly direction to the place of beginning.

Save and Except any portion lying within the boundaries of the County Road.

1976 Guyner Purchase - / Bob Smith Ranch / 1200 Acres ±

to-wit:

The S $\frac{1}{2}$ of SW $\frac{1}{4}$; the NW $\frac{1}{4}$ of SW $\frac{1}{4}$ of Section 15; all of Section 16, EXCEPT the SW $\frac{1}{4}$ of SW $\frac{1}{4}$; the N $\frac{1}{2}$ of SE $\frac{1}{4}$; the SW $\frac{1}{4}$ of NE $\frac{1}{4}$ of Section 17; the NE $\frac{1}{4}$ of NW $\frac{1}{4}$; the N $\frac{1}{2}$ of NE $\frac{1}{4}$ of Section 21 and the NW $\frac{1}{4}$ of NE $\frac{1}{4}$ and NW $\frac{1}{4}$ of Section 22, all in Township 30 South, Range 14 West of the Willamette Meridian, Coos County, Oregon.

Beginning at the Northeast corner of the SE $\frac{1}{4}$ of NE $\frac{1}{4}$ of Section 21, Township 30 South, Range 14 West of the Willamette Meridian, Coos County, Oregon; thence West 910 feet; thence Southeasterly to a point 620 feet West of the Southeast corner of said SE $\frac{1}{4}$ of NE $\frac{1}{4}$; thence East to the said Southeast corner of said SE $\frac{1}{4}$ of NE $\frac{1}{4}$; thence North along the Section line to the point of beginning.

That portion of the following described real property lying within Curry County, Oregon:

PARCEL 1:

Beginning at the Northeast corner of the Southeast Quarter of the Northeast Quarter of Section 21, Township 30 South, Range 14 West of the Willamette Meridian; running thence West 910 feet; thence Southeasterly to a point 620 feet West of the Southeast corner of said Southeast Quarter of the Northeast Quarter; thence Southeasterly to the Southeast corner of the Northeast quarter of the Southeast quarter of Section 21, Township 30 South, Range 14 West of the Willamette Meridian; thence North along the East boundary of said Section 21 to the point of beginning.

PARCEL 11:

Beginning at the Northeast corner of the Southeast Quarter of the Southeast quarter of Section 21, Township 30 South, Range 14 West, Willamette Meridian; thence Southwesterly to a point 475 feet West of the Southeast corner of said Southeast Quarter of the Southeast quarter; thence South 475 feet; thence East 475 feet; thence North 1795 feet, more or less, along the East boundary of Sections 28 and 21 to the point of beginning.

RECEIVED

JAN 20 1995

T. 30 S., R. 14 W. Sec. 20, 21, 28 + 29. Map 1 of 2.

Map for a pre-1909 Surface Water Registration.

Scale: 1" = 1320 ft.

Survey date: July 5, 1993.

This map is not the result of a property survey and is not to be used as such.

Applicant: John Guynup applying for stockwatering from all sources of surface water on the Guynup owned lands on maps 1 + 2.

SWR 594

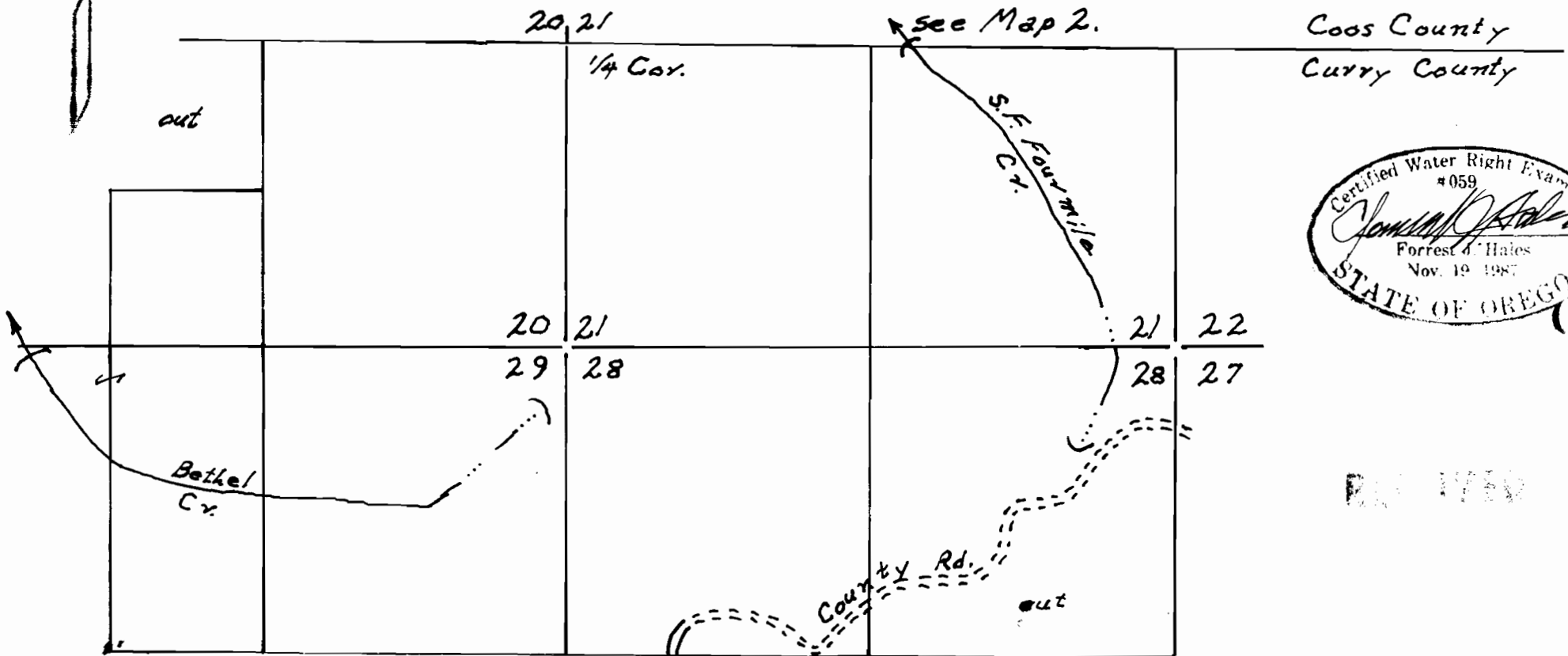

T. 30 S., R. 14 W. Sec. 15, 16, 17, 20, 21 & 22. Map 2 of 2.

SWR 594.

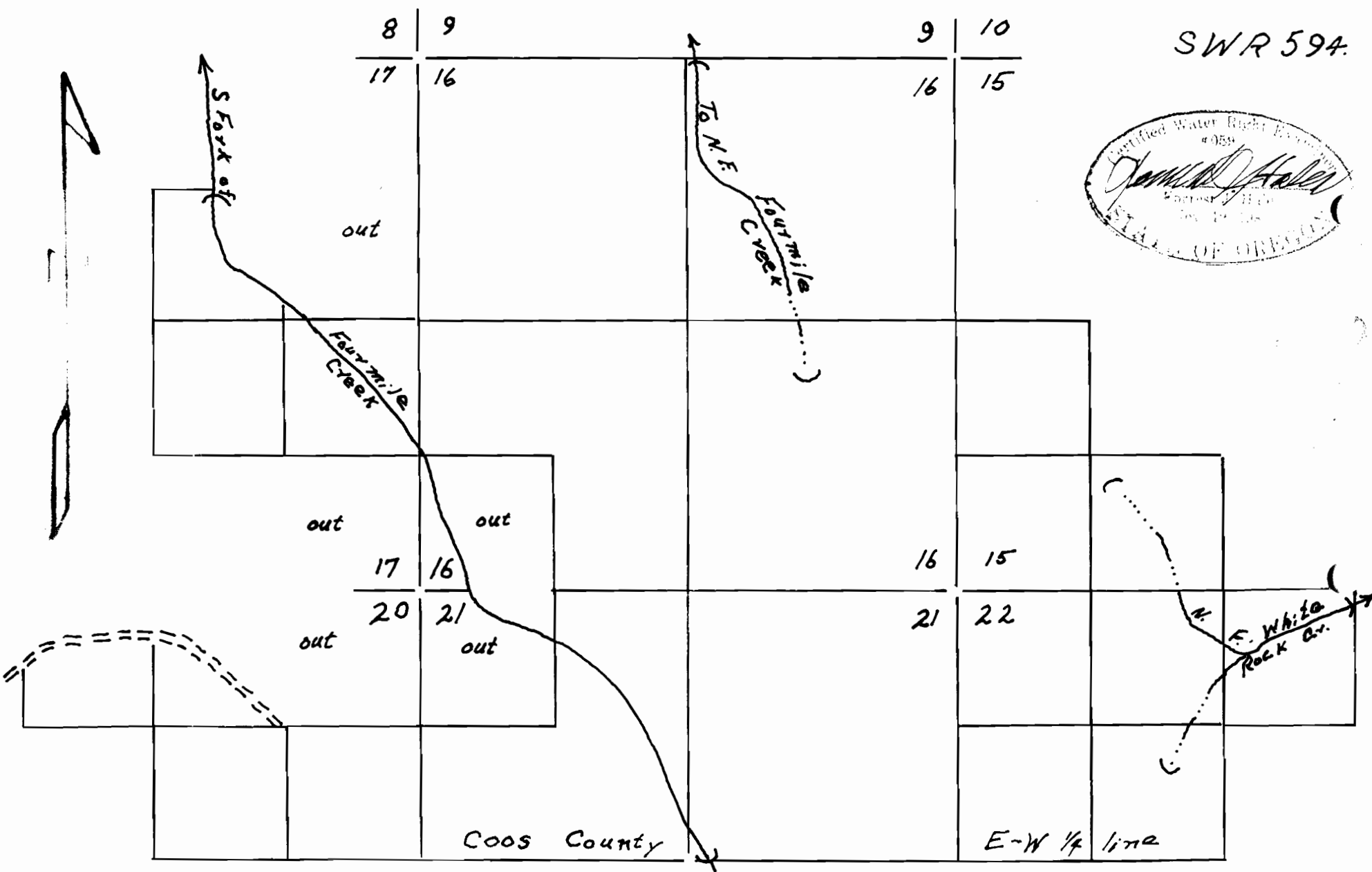

Coos County
Curry County
See Map 1

E-W 1/4 line

8-1-93
SWR-594

This packet includes

#1

Coos & Curry County
records showing
continuous grazing

Currydale Farms

- Sheep Specialty Gifts
- Gates / Fencing
- Gourmet Lamb
- Culverts

or use
only

Mini - Storage

REAL ESTATE SALES

"Rural Properties a Specialty"

water

Commercial
Cattle

Industrial
Leaseholds

Currydale
Sheep

's

John Guynup
OWNER / BROKER

48443 Hwy 101
P.O. Box 1
Langlois, OR 97450

(503) 348-2500
FAX 348-2538
Mini-Storage 347-4356

farther

CEIVED

19 1993

WATER RESOURCES DEPT.
SALEM, OREGON

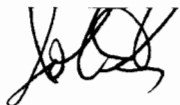

AFFIDAVIT OF WATER USE

RECEIVED

AUG 19 1993

WATER RESOURCES DEPT. SALEM, OREGON

My name is Elnore Elliott, I was born in Bandon on June 12, 1913. My grandparents Nathaniel R. Smith and Eliza Smith settled and filed for a homestead on a portion of the attached property in the 1880's. In fact they are buried in a family cemetery on this very property. My Uncle H.B. Smith took over operation and ownership from my grandparents and other family members. His ownership passed to Norman R. Smith and Robert Smith. Norman's interest was passed to me upon his death and I sold this 1.49 acres, more or less, to John Guynup et al in 1985. John had already acquired the Robert Smith property in 1976.

My mother was H.B. (Harve) Smith's sister. We lived in Bandon and visited the ranch (as per attached description) regularly. I helped gather cattle and sheep on all portions of the ranch and spent considerable time with my uncle. In conversation with Uncle Harve and with my mother (Frances Elliott) there is no doubt that these lands were grazed annually without interruption from the early 1880's to the present. I am 80 years old and have visited the ranch regularly with protracted stays in my childhood and young adulthood and lived on the ranch from 1982 to 1985. So I can personally attest to having seen 70 years plus of continual use. My Grandparents and Uncle made their living grazing sheep and cattle and owned no other lands and had no other way to make a living. This supports my contention that these lands supported livestock with grass and water every year since the Smiths settled here in the 1880's.

Elnore Elliott August 26 1992

FORM NO. 23 - ACKNOWLEDGMENT STEVENS-NESS LAW PUB. CO., PORTLAND, ORE.

STATE OF OREGON, } ss. County of Coos

BE IT REMEMBERED, That on this 26th day of July, 1993, before me, the undersigned, a Notary Public in and for said County and State, personally appeared the within named Elnore Elliott

known to me to be the identical individual described in and who executed the within instrument and acknowledged to me that she executed the same freely and voluntarily.

IN TESTIMONY WHEREOF, I have hereunto set my hand and affixed my official seal the day and year last above written

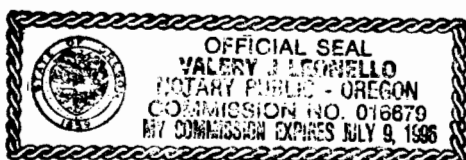

Valery Leonello Notary Public for Oregon. My Commission expires July 9, 1996

WATER RESOURCES DEPT. SALEM, OREGON

AUG 19 1993

RECEIVED

RECEIVED

AUG 19 1993

WATER RESOURCES DEPT.
SALEM, OREGON

1976 Gwynne Purchase - / Bob Smith Ranch

to-wit:

The S $\frac{1}{2}$ of SW $\frac{1}{4}$; the NW $\frac{1}{4}$ of SW $\frac{1}{4}$ of Section 15; all of Section 16, EXCEPT the SW $\frac{1}{4}$ of SW $\frac{1}{4}$; the N $\frac{1}{2}$ of SE $\frac{1}{4}$; the SW $\frac{1}{4}$ of NE $\frac{1}{4}$ of Section 17; the NE $\frac{1}{4}$ of NW $\frac{1}{4}$; the N $\frac{1}{2}$ of NE $\frac{1}{4}$ of Section 21 and the NW $\frac{1}{4}$ of NE $\frac{1}{4}$ and NW $\frac{1}{4}$ of Section 22, all in Township 30 South, Range 14 West of the Willamette Meridian, Coos County, Oregon.

E. E.

Beginning at the Northeast corner of the SE $\frac{1}{4}$ of NE $\frac{1}{4}$ of Section 21, Township 30 South, Range 14 West of the Willamette Meridian, Coos County, Oregon; thence West 910 feet; thence Southeasterly to a point 620 feet West of the Southeast corner of said SE $\frac{1}{4}$ of NE $\frac{1}{4}$; thence East to the said Southeast corner of said SE $\frac{1}{4}$ of NE $\frac{1}{4}$; thence North along the Section line to the point of beginning.

That portion of the following described real property lying within Curry County, Oregon:

PARCEL 1:

Beginning at the Northeast corner of the Southeast Quarter of the Northeast Quarter of Section 21, Township 30 South, Range 14 West of the Willamette Meridian; running thence West 910 feet; thence Southeasterly to a point 620 feet West of the Southeast corner of said Southeast Quarter of the Northeast Quarter; thence Southeasterly to the Southeast corner of the Northeast quarter of the Southeast quarter of Section 21, Township 30 South, Range 14 West of the Willamette Meridian; thence North along the East boundary of said Section 21 to the point of beginning.

PARCEL 11:

Beginning at the Northeast corner of the Southeast Quarter of the Southeast quarter of Section 21, Township 30 South, Range 14 West, Willamette Meridian; thence Southwesterly to a point 475 feet West of the Southeast corner of said Southeast Quarter of the Southeast quarter; thence South 475 feet; thence East 475 feet; thence North 1795 feet, more or less, along the East boundary of Sections 28 and 21 to the point of beginning.

COOS COUNTY PROPERTY

The Southeast quarter of the Northeast quarter of Section; the Southwest quarter of the Northeast quarter of Section 20; the Northeast quarter of the Northeast quarter lying South of Bethel Mountain County Road in Section 20; The Northeast quarter of the Northwest quarter of Section 20, lying South of Bethel Mountain County Road; the South half of the Northwest quarter of Section 21; and the South half of the Northeast quarter of Section 21, all in Township 30 South, Range 14 West of the Willamette Meridian, Coos County, Oregon.

E.E.

EXCEPTING: A parcel of land situated in the Southeast quarter of the Northeast quarter of Section 21, Township 30 South, Range 14 West of the Willamette Meridian, Coos County, Oregon, more particularly described as follows: Beginning at the Northeast corner of the Southeast quarter of the Northeast quarter of Section 21; running thence West 910 feet; thence Southeasterly to a point 620 feet West of the Southeast corner of the said Southeast quarter of the Northeast quarter; thence Southeasterly to the Southeast corner of the Northeast quarter of the Southeast quarter of said Section; thence North along the East boundary of said Section to the point of beginning.

RECEIVED

AUG 19 1993

WATER RESOURCES DEPT.
SALEM, OREGON

CURRY COUNTY PROPERTY

PARCEL I:

The Southeast Quarter (SE 1/4) and the Southwest Quarter (SW 1/4) of Section Twenty (20);

The Northeast Quarter (NE 1/4), the East half (E 1/2) of the Northwest Quarter (NW 1/4) and that portion of the Northwest Quarter (NW 1/4) of the Northwest Quarter (NW 1/4) lying northerly of Bethel Creek, all in Section Twenty-nine (29);

The South half (S 1/2) of Section Twenty-one (21), Save and Except that parcel conveyed to John T. Guynup, et ux, by instrument recorded in Book of Records 42, Page 896;

The North half (N 1/2) of Section Twenty-eight (28), Save and Except that parcel conveyed to John T. Guynup, et ux, by instrument recorded in Book of Records 42, Page 896, that parcel conveyed to Wayne Foster, et ux, by instrument recorded in Book of Records 28, Page 482, and that parcel conveyed to Harvey B. Smith and Louisa M. Smith, by instrument recorded in Book of Records 48, Page 259.

Save and Except from all of the above parcels, any portion lying within the boundaries of County Roads.

All lying and being within Township Thirty (30) South, Range Fourteen (14) West, Willamette Meridian, Curry County, Oregon.

PARCEL II:

Beginning where the County Road from Langlois to Myrtle Point intersects the South line of the Southeast Quarter (SE 1/4) of the Northwest Quarter (NW 1/4) of Section Twenty-eight (28), Township Thirty (30) South, Range Fourteen (14) West, Willamette Meridian, Curry County, Oregon; thence running East 12 rods; thence North 14 rods to the center of the County Road; thence following the center of said County Road in a westerly and southerly direction to the place of beginning.

Save and Except any portion lying within the boundaries of the County Road.

8-17-93

Curry County
records provide
an unbroken
chain of grazing
use by the
Smith family
from 1890's till
ownership transferred
to our selves.



RECEIVED

AUG 19 1993

WATER RESOURCES DEPT.
SALEM, OREGON

SWR-594

Curry COUNTY, OREGON
 ABSTRACT OF
 ASSESSMENT & TAX ROLL

RECEIVED

AUG 19 1993

WATER RESOURCES DEPT.
 SALEM, OREGON

Tax Year	Assess&Tax/ Pers. Prop. Roll	Assess&Tax Roll	Personal Property Roll	Vol. No.	Pg. No.	NAME	School Dist.	Sec	Twsp.	Range	LAND DESCRIPTION
1996-7			✓	1	32	Norman R Smith					

# Acres Tillable Land	\$ of Tillable Land	# Acres Non-Till. Land	\$ of Non-Till. Land	\$ of Bldg & Other Imp.	\$ of Rolling Stock	\$ of Steamboats, Sailboats, Stationery Engines & Manufact'g Machinery	\$ of Merch'dise & Stock in Trade	Farming Implements Wagons, Carriages Etc.	Household Furniture, Watches, Jewelry Etc.	# of Horses & Mules	\$ of Horses & Mules	# of Cattle	\$ of Cattle	# of Sheep & Goats	\$ of Sheep & Goats	# of Swine	\$ of Swine
												8	930 372	45	1320 528		

Date 2/10/93 Supervisor Jean M. Barton, Deputy

Curry COUNTY, OREGON
 ABSTRACT OF
 ASSESSMENT & TAX ROLL

Tax Year	Assess&Tax/ Pers. Prop. Roll	Assess&Tax Roll	Personal Property Roll	Vol. No.	Pg. No.	NAME	School Dist.	Sec	Twsp.	Range	LAND DESCRIPTION
1998			✓	1	38	Norman R Smith					

# Acres Tillable Land	\$ of Tillable Land	# Acres Non-Till. Land	\$ of Non-Till. Land	\$ of Bldg & Other Imp.	\$ of Rolling Stock	\$ of Steamboats, Sailboats, Stationery Engines & Manufact'g Machinery	\$ of Merch'dise & Stock in Trade	Farming Implements Wagons, Carriages Etc.	Household Furniture, Watches, Jewelry Etc.	# of Horses & Mules	\$ of Horses & Mules	# of Cattle	\$ of Cattle	# of Sheep & Goats	\$ of Sheep & Goats	# of Swine	\$ of Swine
												14	2080	240	9700		

Date 2/10/93 Supervisor Jean M. Barton, Deputy

State of Oregon

SS

County of Coos

I, hereby certify that I have compared this abstract with the original record on file in my office and custody, and that it is a true and correct abstract of that original.

Dated this ____ day of _____, 19____.

COOS COUNTY TAX DEPARTMENT

By _____

Curry COUNTY, OREGON
 ABSTRACT OF
 ASSESSMENT & TAX ROLL

RECEIVED

AUG 19 1993

WATER RESOURCES DEPT.
 SALEM, OREGON

Tax Year	Assess&Tax/ Pers. Prop. Roll	Assess&Tax Roll	Personal Property Roll	Vol. No.	Pg. No.	NAME	School Dist.	Sec	Twsp.	Range	LAND DESCRIPTION
1967-8			✓	1	33	Norman R Smith					

# Acres Tillable Land	\$ of Tillable Land	# Acres Non-Till. Land	\$ of Non-Till. Land	\$ of Bldg & Other Imp.	\$ of Rolling Stock	\$ of Steamboats, Sailboats, Stationery Engines & Manufact'g Machinery	\$ of Merch'ndise & Stock in Trade	Farming Implements Wagons, Carriages Etc.	Household Furniture, Watches, Jewelry Etc.	# of Horses & Mules	\$ of Horses & Mules	# of Cattle	\$ of Cattle	# of Sheep & Goats	\$ of Sheep & Goats	# of Swine	\$ of Swine
												3	90 360	176	580 2320		

Date 2/10/93 Supervisor Jean M. Barton, Deputy

Curry COUNTY, OREGON
 ABSTRACT OF
 ASSESSMENT & TAX ROLL

Tax Year	Assess&Tax/ Pers. Prop. Roll	Assess&Tax Roll	Personal Property Roll	Vol. No.	Pg. No.	NAME	School Dist.	Sec	Twsp.	Range	LAND DESCRIPTION
1973			✓	1	32	Norman R Smith					

# Acres Tillable Land	\$ of Tillable Land	# Acres Non-Till. Land	\$ of Non-Till. Land	\$ of Bldg & Other Imp.	\$ of Rolling Stock	\$ of Steamboats, Sailboats, Stationery Engines & Manufact'g Machinery	\$ of Merch'ndise & Stock in Trade	Farming Implements Wagons, Carriages Etc.	Household Furniture, Watches, Jewelry Etc.	# of Horses & Mules	\$ of Horses & Mules	# of Cattle	\$ of Cattle	# of Sheep & Goats	\$ of Sheep & Goats	# of Swine	\$ of Swine
										11	1600 1296	11	1600 1296	253	4330 3464		

Date 2/10/93 Supervisor Jean M. Barton, Deputy

State of Georgia
Se
County of Coos

I, hereby certify that I have compared this abstract with the original record on file in my office and custody, and that it is a true and correct abstract of that original.

Dated this _____ day of _____, 19____.

COOS COUNTY TAX DEPARTMENT

By _____

Curry ~~2006~~ COUNTY, OREGON
 ABSTRACT OF
 ASSESSMENT & TAX ROLL

RECEIVED

AUG 19 1993

WATER RESOURCES DEPT.
 SALEM, OREGON

Tax Year	Assess&Tax/ Pers. Prop. Roll	Real Prop Assess&Tax Roll	Personal Property Roll	Vol. No.	Pg. No.	NAME	School Dist.	Sec	Twsp.	Range	LAND DESCRIPTION								
1963-4		✓		1	96	Norman R Smith			30	14									
# Acres Tillable Land	\$ of Tillable Land	# Acres Non-Till. Land	\$ of Non-Till. Land	\$ of Bldg & Other Imp.	\$ of Rolling Stock	\$ of Steamboats, Sailboats, Stationery Engines & Manufact'g Machinery	\$ of Merch'ndise & Stock in Trade	Farming Implements Wagons, Carriages Etc.	Household Furniture, Watches, Jewelry Etc.	# of Horses & Mules	\$ of Horses & Mules	# of Cattle	\$ of Cattle	# of Sheep & Goats	\$ of Sheep & Goats	# of Swine	\$ of Swine		
		1017	5,878 23,510																

Date 2/10/93 Supervisor Jean M. Barton, Deputy

Curry ~~2006~~ COUNTY, OREGON
 ABSTRACT OF
 ASSESSMENT & TAX ROLL

Tax Year	Assess&Tax/ Pers. Prop. Roll	Personal Assess&Tax Roll	Personal Property Roll	Vol. No.	Pg. No.	NAME	School Dist.	Sec	Twsp.	Range	LAND DESCRIPTION								
1963-4		✓		1	520	Norman R Smith													
# Acres Tillable Land	\$ of Tillable Land	# Acres Non-Till. Land	\$ of Non-Till. Land	\$ of Bldg & Other Imp.	\$ of Rolling Stock	\$ of Steamboats, Sailboats, Stationery Engines & Manufact'g Machinery	\$ of Merch'ndise & Stock in Trade	Farming Implements Wagons, Carriages Etc.	Household Furniture, Watches, Jewelry Etc.	# of Horses & Mules	\$ of Horses & Mules	# of Cattle	\$ of Cattle	# of Sheep & Goats	\$ of Sheep & Goats	# of Swine	\$ of Swine		
														300 300	780 3120				

Date 2/10/93 Supervisor Jean M. Barton, Deputy

State of Oregon

SS

County of Coos

I, hereby certify that I have compared this abstract with the original record on file in my office and custody, and that it is a true and correct abstract of that original.

Dated this ____ day of _____, 19____.

COOS COUNTY TAX DEPARTMENT

By _____

Curry ~~ess~~ COUNTY, OREGON
 ABSTRACT OF
 ASSESSMENT & TAX ROLL

RECEIVED

AUG 19 1993

WATER RESOURCES DEPT
 SALEM, OREGON

Tax Year	Assess&Tax/ Pers. Prop. Roll	Assess&Tax Roll	Personal Property Roll	Vol. No.	Pg. No.	NAME	School Dist.	Sec	Twsp.	Range	LAND DESCRIPTION
1955			✓	3	32	Norman R Smith	10				

# Acres Tillable Land	\$ of Tillable Land	# Acres Non-Till. Land	\$ of Non-Till. Land	\$ of Bldg & Other Imp.	\$ of Rolling Stock	\$ of Steamboats, Sailboats, Stationery Engines & Manufact'g Machinery	\$ of Merch'ndise & Stock in Trade	Farming Implements Wagons, Carriages Etc.	Household Furniture, Watches, Jewelry Etc.	# of Horses & Mules	\$ of Horses & Mules	# of Cattle	\$ of Cattle	# of Sheep & Goats	\$ of Sheep & Goats	# of Swine	\$ of Swine
												11	350	150	450		

Date 2/10/93 Supervisor Jean M. Barton, Deputy

Curry ~~ess~~ COUNTY, OREGON
 ABSTRACT OF
 ASSESSMENT & TAX ROLL

Tax Year	Assess&Tax/ Pers. Prop. Roll	Assess&Tax Roll	Personal Property Roll	Vol. No.	Pg. No.	NAME	School Dist.	Sec	Twsp.	Range	LAND DESCRIPTION
1958			✓	3	18	Norman R. Smith	20J				

# Acres Tillable Land	\$ of Tillable Land	# Acres Non-Till. Land	\$ of Non-Till. Land	\$ of Bldg & Other Imp.	\$ of Rolling Stock	\$ of Steamboats, Sailboats, Stationery Engines & Manufact'g Machinery	\$ of Merch'ndise & Stock in Trade	Farming Implements Wagons, Carriages Etc.	Household Furniture, Watches, Jewelry Etc.	# of Horses & Mules	\$ of Horses & Mules	# of Cattle	\$ of Cattle	# of Sheep & Goats	\$ of Sheep & Goats	# of Swine	\$ of Swine
												16	300	125	340		

Date 2/10/93 Supervisor Jean M. Barton, Deputy

State of Oregon

ss

County of Coos

I, hereby certify that I have compared this abstract with the original record on file in my office and custody, and that it is a true and correct abstract of that original.

Dated this _____ day of _____, 19____.

COOS COUNTY TAX DEPARTMENT

By _____

Curry ~~1996~~ COUNTY, OREGON
 ABSTRACT OF
 ASSESSMENT & TAX ROLL

RECEIVED

AUG 19 1993

WATER RESOURCES DEPT
 SALEM, OREGON

Tax Year	Assess&Tax/ Pers. Prop. Roll	Assess&Tax Roll	Personal Property Roll	Vol. No.	Pg. No.	NAME	School Dist.	Sec	Twsp.	Range	LAND DESCRIPTION
1946			✓	3	12	Norman R Smith	10				

# Acres Tillable Land	\$ of Tillable Land	# Acres Non-Till. Land	\$ of Non-Till. Land	\$ of Bldg & Other Imp.	\$ of Rolling Stock	\$ of Steamboats, Sailboats, Stationery Engines & Manufact'g Machinery	\$ of Merch'ndise & Stock in Trade	Farming Implements Wagons, Carriages Etc.	Household Furniture, Watches, Jewelry Etc.	# of Horses & Mules	\$ of Horses & Mules	# of Cattle	\$ of Cattle	# of Sheep & Goats	\$ of Sheep & Goats	# of Swine	\$ of Swine
														860	2580		

Date 2/10/93 Supervisor Jean M. Barton, Deputy

Curry ~~1996~~ COUNTY, OREGON
 ABSTRACT OF
 ASSESSMENT & TAX ROLL

Tax Year	Assess&Tax/ Pers. Prop. Roll	Assess&Tax Roll	Personal Property Roll	Vol. No.	Pg. No.	NAME	School Dist.	Sec	Twsp.	Range	LAND DESCRIPTION
1951			✓	3	20	Norman R Smith	10				

# Acres Tillable Land	\$ of Tillable Land	# Acres Non-Till. Land	\$ of Non-Till. Land	\$ of Bldg & Other Imp.	\$ of Rolling Stock	\$ of Steamboats, Sailboats, Stationery Engines & Manufact'g Machinery	\$ of Merch'ndise & Stock in Trade	Farming Implements Wagons, Carriages Etc.	Household Furniture, Watches, Jewelry Etc.	# of Horses & Mules	\$ of Horses & Mules	# of Cattle	\$ of Cattle	# of Sheep & Goats	\$ of Sheep & Goats	# of Swine	\$ of Swine
								100				11	350	600	2100		

Date 2/10/93 Supervisor Jean M. Barton, Deputy

State of Oregon

ss

County of Coos

I, hereby certify that I have compared this abstract with the original record on file in my office and custody, and that it is a true and correct abstract of that original.

Dated this _____ day of _____, 19____.

COOS COUNTY TAX DEPARTMENT

By _____

Curry COUNTY, OREGON
 ABSTRACT OF
 ASSESSMENT & TAX ROLL

RECEIVED

AUG 19 1993

WATER RESOURCES DEPT.
 SALEM, OREGON

Tax Year	Assess&Tax/ Pers. Prop. Roll	Assess&Tax Roll	Personal Property Roll	Vol. No.	Pg. No.	NAME	School Dist.	Sec	Twsp.	Range	LAND DESCRIPTION
1936			✓	4	17(10)	H. B. Smith	10				

# Acres Tillable Land	\$ of Tillable Land	# Acres Non-Till. Land	\$ of Non-Till. Land	\$ of Bldg & Other Imp.	\$ of Rolling Stock	\$ of Steamboats, Sailboats, Stationery Engines & Manufact'g Machinery	\$ of Merch'ndise & Stock in Trade	Farming Implements Wagons, Carriages Etc.	Household Furniture, Watches, Jewelry Etc.	# of Horses & Mules	\$ of Horses & Mules	# of Cattle	\$ of Cattle	# of Sheep & Goats	\$ of Sheep & Goats	# of Swine	\$ of Swine
								100		7	270	100	1950	825	1670	2	10

Date 2/10/93 Supervisor Jean M. Barton, Deputy

Curry COUNTY, OREGON
 ABSTRACT OF
 ASSESSMENT & TAX ROLL

Tax Year	Assess&Tax/ Pers. Prop. Roll	Assess&Tax Roll	Personal Property Roll	Vol. No.	Pg. No.	NAME	School Dist.	Sec	Twsp.	Range	LAND DESCRIPTION
1941			✓	3	15	H B & Norman R Smith	10				

# Acres Tillable Land	\$ of Tillable Land	# Acres Non-Till. Land	\$ of Non-Till. Land	\$ of Bldg & Other Imp.	\$ of Rolling Stock	\$ of Steamboats, Sailboats, Stationery Engines & Manufact'g Machinery	\$ of Merch'ndise & Stock in Trade	Farming Implements Wagons, Carriages Etc.	Household Furniture, Watches, Jewelry Etc.	# of Horses & Mules	\$ of Horses & Mules	# of Cattle	\$ of Cattle	# of Sheep & Goats	\$ of Sheep & Goats	# of Swine	\$ of Swine
						150		100		5	200	31	600	725	1970		

Date 2/10/93 Supervisor Jean M. Barton, Deputy

State of Oregon

ss

County of Coos

I, hereby certify that I have compared this abstract with the original record on file in my office and custody, and that it is a true and correct abstract of that original.

Dated this _____ day of _____, 19_____.

COOS COUNTY TAX DEPARTMENT

By _____

Curry ~~1996~~ COUNTY, OREGON
 ABSTRACT OF
 ASSESSMENT & TAX ROLL

RECEIVED

AUG 19 1993

WATER RESOURCES DEPT
 SALEM, OREGON

Tax Year	Assess&Tax/ Pers. Prop. Roll	Assess&Tax Roll	Personal Property Roll	Vol. No.	Pg. No.	NAME	School Dist.	Sec	Twsp.	Range	LAND DESCRIPTION
1927			✓	5	15(10)	Mrs HB Smith	10				

# Acres Tillable Land	\$ of Tillable Land	# Acres Non-Till. Land	\$ of Non-Till. Land	\$ of Bldg & Other Imp.	\$ of Rolling Stock	\$ of Steamboats, Sailboats, Stationery Engines & Manufact'g Machinery	\$ of Merch'ndise & Stock in Trade	Farming Implements Wagons, Carriages Etc.	Household Furniture, Watches, Jewelry Etc.	# of Horses & Mules	\$ of Horses & Mules	# of Cattle	\$ of Cattle	# of Sheep & Goats	\$ of Sheep & Goats	# of Swine	\$ of Swine
								90		3	100	12	300	550	2500		

Date 2/10/93 Supervisor Jean M. Barton, Deputy

Curry ~~1996~~ COUNTY, OREGON
 ABSTRACT OF
 ASSESSMENT & TAX ROLL

Tax Year	Assess&Tax/ Pers. Prop. Roll	Assess&Tax Roll	Personal Property Roll	Vol. No.	Pg. No.	NAME	School Dist.	Sec	Twsp.	Range	LAND DESCRIPTION
1931			✓	5	24	HB Smith					

# Acres Tillable Land	\$ of Tillable Land	# Acres Non-Till. Land	\$ of Non-Till. Land	\$ of Bldg & Other Imp.	\$ of Rolling Stock	\$ of Steamboats, Sailboats, Stationery Engines & Manufact'g Machinery	\$ of Merch'ndise & Stock in Trade	Farming Implements Wagons, Carriages Etc.	Household Furniture, Watches, Jewelry Etc.	# of Horses & Mules	\$ of Horses & Mules	# of Cattle	\$ of Cattle	# of Sheep & Goats	\$ of Sheep & Goats	# of Swine	\$ of Swine
								80		5	190	3	90	600	1400		

Date 2/10/93 Supervisor Jean M. Barton, Deputy

State of Georgia
County of Coos

SS

I, hereby certify that I have compared this abstract with the original record on file in my office and custody, and that it is a true and correct abstract of that original.

Dated this ____ day of _____, 19____.

COOS COUNTY TAX DEPARTMENT

By _____

Curry ~~COSS~~ COUNTY, OREGON
 ABSTRACT OF
 ASSESSMENT & TAX ROLL

RECEIVED

AUG 19 1993

WATER RESOURCES DEPT
 SALEM, OREGON

Tax Year	Assess&Tax/ Pers. Prop. Roll	Assess&Tax Roll	Personal Property Roll	Vol. No.	Pg. No.	NAME	School Dist.	Sec	Twsp.	Range	LAND DESCRIPTION
1917			✓	3	18	HB Smith	28				

# Acres Tillable Land	\$ of Tillable Land	# Acres Non-Till. Land	\$ of Non-Till. Land	\$ of Bldg & Other Imp.	\$ of Rolling Stock	\$ of Steamboats, Sailboats, Stationery Engines & Manufact'g Machinery	\$ of Merch'ndise & Stock in Trade	Farming Implements Wagons, Carriages Etc.	Household Furniture, Watches, Jewelry Etc.	# of Horses & Mules	\$ of Horses & Mules	# of Cattle	\$ of Cattle	# of Sheep & Goats	\$ of Sheep & Goats	# of Swine	\$ of Swine
								70		3	180	35	690	250	750		

Date 2/10/93 Supervisor Jean M. Barton, Deputy

Curry ~~COSS~~ COUNTY, OREGON
 ABSTRACT OF
 ASSESSMENT & TAX ROLL

Tax Year	Assess&Tax/ Pers. Prop. Roll	Assess&Tax Roll	Personal Property Roll	Vol. No.	Pg. No.	NAME	School Dist.	Sec	Twsp.	Range	LAND DESCRIPTION
1922			✓	5	14(10)	Mrs HB Smith					

# Acres Tillable Land	\$ of Tillable Land	# Acres Non-Till. Land	\$ of Non-Till. Land	\$ of Bldg & Other Imp.	\$ of Rolling Stock	\$ of Steamboats, Sailboats, Stationery Engines & Manufact'g Machinery	\$ of Merch'ndise & Stock in Trade	Farming Implements Wagons, Carriages Etc.	Household Furniture, Watches, Jewelry Etc.	# of Horses & Mules	\$ of Horses & Mules	# of Cattle	\$ of Cattle	# of Sheep & Goats	\$ of Sheep & Goats	# of Swine	\$ of Swine
								70		4	230	70	1670	110	330		

Date 2/10/93 Supervisor Jean M. Barton, Deputy

State of Oregon

ss

County of Coos

I, hereby certify that I have compared this abstract with the original record on file in my office and custody, and that it is a true and correct abstract of that original.

Dated this ____ day of _____, 19____.

COOS COUNTY TAX DEPARTMENT

By _____

RECEIVED

AUG 19 1993

CLATSOP COUNTY, OREGON
ABSTRACT OF
ASSESSMENT & TAX ROLL

WATER RESOURCES DEPT.
SALEM, OREGON

Tax Year	Assess&Tax/ Pers. Prop. Roll	Assess&Tax Roll	Personal Property Roll	Vol. No.	Pg. No.	NAME	School Dist.	Sec	Twsp.	Range	LAND DESCRIPTION
1908	✓			1	2	Smith, H B Smith with H B Smith with Smith NR	9		30S	14W	W2 SE4 SE4 SW4 - Sec 20 E2 NW4 NW4 NE4 - Sec 29 NE4 SE4 - Sec 20 / W2 NE4 S2 NW4 Sec 28 SE4 NE4 - Sec 29 / SE4 SE4 Sec 20 NW4 Sec 21 / N2 SE4 SW4 SE4 Sec 21 / W2 NW4 Sec 28 NE4 NE4 Sec 29 / E2 NE4 Sec 28

# Acres Tillable Land	\$ of Tillable Land	# Acres Non-Till. Land	\$ of Non-Till. Land	\$ of Bldg & Other Imp.	\$ of Rolling Stock	\$ of Steamboats, Sailboats, Stationery Engines & Manufact'g Machinery	\$ of Merch'ndise & Stock in Trade	Farming Implements Wagons, Carriages Etc.	Household Furniture, Watches, Jewelry Etc.	# of Horses & Mules	\$ of Horses & Mules	# of Cattle	\$ of Cattle	# of Sheep & Goats	\$ of Sheep & Goats	# of Swine	\$ of Swine
8	200	994 2	5540			750		130	150	4	320	15	269	324	661		

Date 2/10/93 Supervisor Jean M. Barton, Deputy

CLATSOP COUNTY, OREGON
ABSTRACT OF
ASSESSMENT & TAX ROLL

Tax Year	Assess&Tax/ Pers. Prop. Roll	Assess&Tax Roll	Personal Property Roll	Vol. No.	Pg. No.	NAME	School Dist.	Sec	Twsp.	Range	LAND DESCRIPTION
1913			✓	3	2	H. B. Smith	28		30	14	

# Acres Tillable Land	\$ of Tillable Land	# Acres Non-Till. Land	\$ of Non-Till. Land	\$ of Bldg & Other Imp.	\$ of Rolling Stock	\$ of Steamboats, Sailboats, Stationery Engines & Manufact'g Machinery	\$ of Merch'ndise & Stock in Trade	Farming Implements Wagons, Carriages Etc.	Household Furniture, Watches, Jewelry Etc.	# of Horses & Mules	\$ of Horses & Mules	# of Cattle	\$ of Cattle	# of Sheep & Goats	\$ of Sheep & Goats	# of Swine	\$ of Swine
						800		100		5	180	23	470	200	500		

Date 2/10/93 Supervisor Jean M. Barton, Deputy

State of Oregon

ss

County of Coos

I, hereby certify that I have compared this abstract with the original record on file in my office and custody, and that it is a true and correct abstract of that original.

Dated this ____ day of _____, 19____.

COOS COUNTY TAX DEPARTMENT

By _____

RECEIVED

AUG 19 1993

WATER RESOURCES DEPT.
SALEM, OREGON

Coos County

Record of grazing
is sketchy because
the owners and users
lived in Curry County
and only paid personal
property taxes as
necessary



8-17-93

56R-594

COOS COUNTY, OREGON
ABSTRACT OF
ASSESSMENT & TAX ROLL

RECEIVED

AUG 19 1993

WATER RESOURCES DEPT.
SALEM, OREGON

Tax Year	Assess&Tax/ Pers. Prop. Roll	Assess&Tax Roll	Personal Property Roll	Vol. No.	Pg. No.	NAME	School Dist.	Sec	Twsp.	Range	LAND DESCRIPTION
1906		✓		3	130	Smith W W & H B	64	20	30	14	

# Acres Tillable Land	\$ of Tillable Land	# Acres Non-Till. Land	\$ of Non-Till. Land	\$ of Bldg & Other Imp.	\$ of Rolling Stock	\$ of Steamboats, Sailboats, Stationery Engines & Manufact'g Machinery	\$ of Merch'ndise & Stock in Trade	Farming Implements Wagons, Carriages Etc.	Household Furniture, Watches, Jewelry Etc.	# of Horses & Mules	\$ of Horses & Mules	# of Cattle	\$ of Cattle	# of Sheep & Goats	\$ of Sheep & Goats	# of Swine	\$ of Swine
20	200	140	176	50					60	3	80	5	52	200	300		

Date 1/13/93 Supervisor R. Kimball

COOS COUNTY, OREGON
ABSTRACT OF
ASSESSMENT & TAX ROLL

Tax Year	Assess&Tax/ Pers. Prop. Roll	Assess&Tax Roll	Personal Property Roll	Vol. No.	Pg. No.	NAME	School Dist.	Sec	Twsp.	Range	LAND DESCRIPTION
1913		✓		1	194	Smith W W, HB	64				

# Acres Tillable Land	\$ of Tillable Land	# Acres Non-Till. Land	\$ of Non-Till. Land	\$ of Bldg & Other Imp.	\$ of Rolling Stock	\$ of Steamboats, Sailboats, Stationery Engines & Manufact'g Machinery	\$ of Merch'ndise & Stock in Trade	Farming Implements Wagons, Carriages Etc.	Household Furniture, Watches, Jewelry Etc.	# of Horses & Mules	\$ of Horses & Mules	# of Cattle	\$ of Cattle	# of Sheep & Goats	\$ of Sheep & Goats	# of Swine	\$ of Swine
										1	30			100	250		

Date 1/13/93 Supervisor R. Kimball

State of Oregon

ss

County of Coos

I, hereby certify that I have compared this abstract with the original record on file in my office and custody, and that it is a true and correct abstract of that original.

Dated this ____ day of _____, 19____.

COOS COUNTY TAX DEPARTMENT

By _____

WOODS COUNTY, OREGON
 ABSTRACT OF
 ASSESSMENT & TAX ROLL

RECEIVED

AUG 19 1993

WATER RESOURCES DEPT.
 SALEM, OREGON

Tax Year	Assess&Tax/ Pers. Prop. Roll	Assess&Tax Roll	Personal Property Roll	Vol. No.	Pg. No.	NAME	School Dist.	Sec	Twsp.	Range	LAND DESCRIPTION
1909			✓	1	190	Smith HB	46				

# Acres Tillable Land	\$ of Tillable Land	# Acres Non-Till. Land	\$ of Non-Till. Land	\$ of Bldg & Other Imp.	\$ of Rolling Stock	\$ of Steamboats, Sailboats, Stationery Engines & Manufact'g Machinery	\$ of Merch'dise & Stock in Trade	Farming Implements Wagons, Carriages Etc.	Household Furniture, Watches, Jewelry Etc.	# of Horses & Mules	\$ of Horses & Mules	# of Cattle	\$ of Cattle	# of Sheep & Goats	\$ of Sheep & Goats	# of Swine	\$ of Swine
									25			1	20	140	280		

Date 1/13/93 Supervisor J. Anglin

WOODS COUNTY, OREGON
 ABSTRACT OF
 ASSESSMENT & TAX ROLL

Tax Year	Assess&Tax/ Pers. Prop. Roll	Assess&Tax Roll	Personal Property Roll	Vol. No.	Pg. No.	NAME	School Dist.	Sec	Twsp.	Range	LAND DESCRIPTION
1907			✓		150	Smith W & HB	64				

# Acres Tillable Land	\$ of Tillable Land	# Acres Non-Till. Land	\$ of Non-Till. Land	\$ of Bldg & Other Imp.	\$ of Rolling Stock	\$ of Steamboats, Sailboats, Stationery Engines & Manufact'g Machinery	\$ of Merch'dise & Stock in Trade	Farming Implements Wagons, Carriages Etc.	Household Furniture, Watches, Jewelry Etc.	# of Horses & Mules	\$ of Horses & Mules	# of Cattle	\$ of Cattle	# of Sheep & Goats	\$ of Sheep & Goats	# of Swine	\$ of Swine
									60	3	75	22	290				

Date 1/13/93 Supervisor R. Kimball

State of Oregon

ss

County of Coos

I, hereby certify that I have compared this abstract with the original record on file in my office and custody, and that it is a true and correct abstract of that original.

Dated this ____ day of _____, 19____.

COOS COUNTY TAX DEPARTMENT

By _____

COOS COUNTY, OREGON
 ABSTRACT OF
 ASSESSMENT & TAX ROLL

RECEIVED

AUG 19 1993

WATER RESOURCES DEPT
 SALEM, OREGON

Tax Year	Assess&Tax/ Pers. Prop. Roll	Assess&Tax Roll	Personal Property Roll	Vol. No.	Pg. No.	NAME	School Dist.	Sec	Twsp.	Range	LAND DESCRIPTION
1932		✓		3	166	Smith HB	39	15	30	14	NW 1/4 S 2 SW 4
							39	16	30	14	NE 1/4

# Acres Tillable Land	\$ of Tillable Land	# Acres Non-Till. Land	\$ of Non-Till. Land	\$ of Bldg & Other Imp.	\$ of Rolling Stock	\$ of Steamboats, Sailboats, Stationery Engines & Manufact'g Machinery	\$ of Merch'ndise & Stock in Trade	Farming Implements Wagons, Carriages Etc.	Household Furniture, Watches, Jewelry Etc.	# of Horses & Mules	\$ of Horses & Mules	# of Cattle	\$ of Cattle	# of Sheep & Goats	\$ of Sheep & Goats	# of Swine	\$ of Swine
		120	360														
		160	480														

Date 1/13/93 Supervisor R. Kimball

COOS COUNTY, OREGON
 ABSTRACT OF
 ASSESSMENT & TAX ROLL

Tax Year	Assess&Tax/ Pers. Prop. Roll	Assess&Tax Roll	Personal Property Roll	Vol. No.	Pg. No.	NAME	School Dist.	Sec	Twsp.	Range	LAND DESCRIPTION
1932		✓		3	166	Smith HB	39	16	30	14	NW 1/4
							39	16	30	14	SW 1/4
							39	16	30	14	SE 1/4

# Acres Tillable Land	\$ of Tillable Land	# Acres Non-Till. Land	\$ of Non-Till. Land	\$ of Bldg & Other Imp.	\$ of Rolling Stock	\$ of Steamboats, Sailboats, Stationery Engines & Manufact'g Machinery	\$ of Merch'ndise & Stock in Trade	Farming Implements Wagons, Carriages Etc.	Household Furniture, Watches, Jewelry Etc.	# of Horses & Mules	\$ of Horses & Mules	# of Cattle	\$ of Cattle	# of Sheep & Goats	\$ of Sheep & Goats	# of Swine	\$ of Swine
		149	455														
		160	1460	300													
		160	480														

Date 1/13/93 Supervisor R. Kimball

State of Oregon

ss

County of Coos

I, hereby certify that I have compared this abstract with the original record on file in my office and custody, and that it is a true and correct abstract of that original.

Dated this ____ day of _____, 19____.

COOS COUNTY TAX DEPARTMENT

By _____

COOS COUNTY, OREGON
 ABSTRACT OF
 ASSESSMENT & TAX ROLL

RECEIVED

AUG 19 1993

WATER RESOURCES DEPT.
 SALEM, OREGON

Tax Year	Assess&Tax/ Pers. Prop. Roll	Assess&Tax Roll	Personal Property Roll	Vol. No.	Pg. No.	NAME	School Dist.	Sec	Twsp.	Range	LAND DESCRIPTION
1932		✓		3	168	Smith HB	39	22	30	14	N 1/2 NW 1/4 NW 1/4 NE 1/4 S 2 NW 1/4

# Acres Tillable Land	\$ of Tillable Land	# Acres Non-Till. Land	\$ of Non-Till. Land	\$ of Bldg & Other Imp.	\$ of Rolling Stock	\$ of Steamboats, Sailboats, Stationery Engines & Manufact'g Machinery	\$ of Merch'ndise & Stock in Trade	Farming Implements Wagons, Carriages Etc.	Household Furniture, Watches, Jewelry Etc.	# of Horses & Mules	\$ of Horses & Mules	# of Cattle	\$ of Cattle	# of Sheep & Goats	\$ of Sheep & Goats	# of Swine	\$ of Swine
		120	360														
		80	240														

Date 1/13/93 Supervisor J. Anglin

COOS COUNTY, OREGON
 ABSTRACT OF
 ASSESSMENT & TAX ROLL

Tax Year	Assess&Tax/ Pers. Prop. Roll	Assess&Tax Roll	Personal Property Roll	Vol. No.	Pg. No.	NAME	School Dist.	Sec	Twsp.	Range	LAND DESCRIPTION
1928	✓			1	133	Smith HB	64				

# Acres Tillable Land	\$ of Tillable Land	# Acres Non-Till. Land	\$ of Non-Till. Land	\$ of Bldg & Other Imp.	\$ of Rolling Stock	\$ of Steamboats, Sailboats, Stationery Engines & Manufact'g Machinery	\$ of Merch'ndise & Stock in Trade	Farming Implements Wagons, Carriages Etc.	Household Furniture, Watches, Jewelry Etc.	# of Horses & Mules	\$ of Horses & Mules	# of Cattle	\$ of Cattle	# of Sheep & Goats	\$ of Sheep & Goats	# of Swine	\$ of Swine
												30	300				

Date 1/13/93 Supervisor R. Kimball

State of Oregon

ss

County of Coos

I, hereby certify that I have compared this abstract with the original record on file in my office and custody, and that it is a true and correct abstract of that original.

Dated this ____ day of _____, 19____.

COOS COUNTY TAX DEPARTMENT

By _____

COOS COUNTY, OREGON
 ABSTRACT OF
 ASSESSMENT & TAX ROLL

RECEIVED

AUG 19 1993

WATER RESOURCES DEP
 SALEM, OREGON

Tax Year	Assess&Tax/ Pers. Prop. Roll	Assess&Tax Roll	Personal Property Roll	Vol. No.	Pg. No.	NAME	School Dist.	Sec	Twsp.	Range	LAND DESCRIPTION
1932		✓	☒	3	167	Smith HB	64	17	30	14	N 1/2 SE 1/4, S 1/4 NE 1/4
							64	20	30	14	SE 1/4 NE 1/4
							64/46	20	30	14	W 1/2 NE 1/4, NE 1/4 NW 1/4 less parts sold

# Acres Tillable Land	\$ of Tillable Land	# Acres Non-Till. Land	\$ of Non-Till. Land	\$ of Bldg & Other Imp.	\$ of Rolling Stock	\$ of Steamboats, Sailboats, Stationery Engines & Manufact'g Machinery	\$ of Merch'ndise & Stock in Trade	Farming Implements Wagons, Carriages Etc.	Household Furniture, Watches, Jewelry Etc.	# of Horses & Mules	\$ of Horses & Mules	# of Cattle	\$ of Cattle	# of Sheep & Goats	\$ of Sheep & Goats	# of Swine	\$ of Swine
10	250	120 40 73	360 120 220	420													

Date 1/13/93 Supervisor R. Kimball

COOS COUNTY, OREGON
 ABSTRACT OF
 ASSESSMENT & TAX ROLL

Tax Year	Assess&Tax/ Pers. Prop. Roll	Assess&Tax Roll	Personal Property Roll	Vol. No.	Pg. No.	NAME	School Dist.	Sec	Twsp.	Range	LAND DESCRIPTION
1932		✓	☒	3	168	Smith HB	64	21	30	14	N 2 NE 1/4, NE 1/4, NW 1/4
							64	21	30	14	S 1/2 NE 1/4
							64	21	30	14	S 1/2 NW 1/4

# Acres Tillable Land	\$ of Tillable Land	# Acres Non-Till. Land	\$ of Non-Till. Land	\$ of Bldg & Other Imp.	\$ of Rolling Stock	\$ of Steamboats, Sailboats, Stationery Engines & Manufact'g Machinery	\$ of Merch'ndise & Stock in Trade	Farming Implements Wagons, Carriages Etc.	Household Furniture, Watches, Jewelry Etc.	# of Horses & Mules	\$ of Horses & Mules	# of Cattle	\$ of Cattle	# of Sheep & Goats	\$ of Sheep & Goats	# of Swine	\$ of Swine
		120 80 80	640 240 240														

Date 1/13/93 Supervisor J. Anglin

State of Oregon

SS

County of Coos

I, hereby certify that I have compared this abstract with the original record on file in my office and custody, and that it is a true and correct abstract of that original.

Dated this ____ day of _____, 19____.

COOS COUNTY TAX DEPARTMENT

By _____

COOS COUNTY, OREGON
 ABSTRACT OF
 ASSESSMENT & TAX ROLL

RECEIVED

AUG 19 1993

WATER RESOURCES DEPT
 SALEM, OREGON

Tax Year	Assess&Tax/ Pers. Prop. Roll	Assess&Tax Roll	Personal Property Roll	Vol. No.	Pg. No.	NAME	School Dist.	Sec	Twsp.	Range	LAND DESCRIPTION
1935-36	Roll		✓	1	121	HB Smith	64				

# Acres Tillable Land	\$ of Tillable Land	# Acres Non-Till. Land	\$ of Non-Till. Land	\$ of Bldg & Other Imp.	\$ of Rolling Stock	\$ of Steamboats, Sailboats, Stationery Engines & Manufact'g Machinery	\$ of Merch'ndise & Stock in Trade	Farming Implements Wagons, Carriages Etc.	Household Furniture, Watches, Jewelry Etc.	# of Horses & Mules	\$ of Horses & Mules	# of Cattle	\$ of Cattle	# of Sheep & Goats	\$ of Sheep & Goats	# of Swine	\$ of Swine
												66	\$990				

Date 1/27/93 Supervisor J Anglin

COOS COUNTY, OREGON
 ABSTRACT OF
 ASSESSMENT & TAX ROLL

Tax Year	Assess&Tax/ Pers. Prop. Roll	Assess&Tax Roll	Personal Property Roll	Vol. No.	Pg. No.	NAME	School Dist.	Sec	Twsp.	Range	LAND DESCRIPTION
1937-8			✓	1	137	Robert E & WR Smith	64				

# Acres Tillable Land	\$ of Tillable Land	# Acres Non-Till. Land	\$ of Non-Till. Land	\$ of Bldg & Other Imp.	\$ of Rolling Stock	\$ of Steamboats, Sailboats, Stationery Engines & Manufact'g Machinery	\$ of Merch'ndise & Stock in Trade	Farming Implements Wagons, Carriages Etc.	Household Furniture, Watches, Jewelry Etc.	# of Horses & Mules	\$ of Horses & Mules	# of Cattle	\$ of Cattle	# of Sheep & Goats	\$ of Sheep & Goats	# of Swine	\$ of Swine
								15		3	225	6	95	135	405		

Date 1/27/93 Supervisor J Anglin

State _____ Reg. _____

SS

County of Coos

I, hereby certify that I have compared this abstract with the original record on file in my office and custody, and that it is a true and correct abstract of that original.

Dated this ____ day of _____, 19____.

COOS COUNTY TAX DEPARTMENT

By _____

COOS COUNTY, OREGON
 ABSTRACT OF
 ASSESSMENT & TAX ROLL

Tax Year	Assess&Tax/ Pers. Prop. Roll	Assess&Tax Roll	Personal Property Roll	Vol. No.	Pg. No.	NAME	School Dist.	Sec	Twsp.	Range	LAND DESCRIPTION									
1933			L	1	117	HB Smith	64													
# Acres Tillable Land	\$ of Tillable Land	# Acres Non-Till. Land	\$ of Non-Till. Land	\$ of Bldg & Other Imp.	\$ of Rolling Stock	\$ of Steamboats, Sailboats, Stationery Engines & Manufact'g Machinery	\$ of Merch'ndise & Stock in Trade	Farming Implements Wagons, Carriages Etc.	Household Furniture, Watches, Jewelry Etc.	# of Horses & Mules	\$ of Horses & Mules	# of Cattle	\$ of Cattle	# of Sheep & Goats	\$ of Sheep & Goats	# of Swine	\$ of Swine			
)												49	535							

Date 1/27/93 Supervisor J. Anglin

COOS COUNTY, OREGON
 ABSTRACT OF
 ASSESSMENT & TAX ROLL

Tax Year	Assess&Tax/ Pers. Prop. Roll	Assess&Tax Roll	Personal Property Roll	Vol. No.	Pg. No.	NAME	School Dist.	Sec	Twsp.	Range	LAND DESCRIPTION									
1930			L	1	137	HB Smith	64													
# Acres Tillable Land	\$ of Tillable Land	# Acres Non-Till. Land	\$ of Non-Till. Land	\$ of Bldg & Other Imp.	\$ of Rolling Stock	\$ of Steamboats, Sailboats, Stationery Engines & Manufact'g Machinery	\$ of Merch'ndise & Stock in Trade	Farming Implements Wagons, Carriages Etc.	Household Furniture, Watches, Jewelry Etc.	# of Horses & Mules	\$ of Horses & Mules	# of Cattle	\$ of Cattle	# of Sheep & Goats	\$ of Sheep & Goats	# of Swine	\$ of Swine			
												50	990							

Date 1/27/93 Supervisor J. Anglin

RECEIVED
 AUG 1 9 1993
 WATER RESOURCES DEPT.
 SALEM, OREGON

State of Oregon

ss

County of Coos

I, hereby certify that I have compared this abstract with the original record on file in my office and custody, and that it is a true and correct abstract of that original.

Dated this _____ day of _____, 19____.

COOS COUNTY TAX DEPARTMENT

By _____

COOS COUNTY, OREGON
ABSTRACT OF
ASSESSMENT & TAX ROLL

RECEIVED

AUG 19 1993

WATER RESOURCES DEPT
SALEM, OREGON

Tax Year	Assess&Tax/ Pers. Prop. Roll	Assess&Tax Roll	Personal Property Roll	Vol. No.	Pg. No.	NAME	School Dist.	Sec	Twsp.	Range	LAND DESCRIPTION
1942			L	1	106	Robert E Smith	64				

# Acres Tillable Land	\$ of Tillable Land	# Acres Non-Till. Land	\$ of Non-Till. Land	\$ of Bldg & Other Imp.	\$ of Rolling Stock	\$ of Steamboats, Sailboats, Stationery Engines & Manufact'g Machinery	\$ of Merch'ndise & Stock in Trade	Farming Implements Wagons, Carriages Etc.	Household Furniture, Watches, Jewelry Etc.	# of Horses & Mules	\$ of Horses & Mules	# of Cattle	\$ of Cattle	# of Sheep & Goats	\$ of Sheep & Goats	# of Swine	\$ of Swine
								115		3	150	9	135	400	2200		

Date 1/27/93 Supervisor J. Anglin

COOS COUNTY, OREGON
ABSTRACT OF
ASSESSMENT & TAX ROLL

Sec Tw Rng

Tax Year	Assess&Tax/ Pers. Prop. Roll	Assess&Tax Roll	Personal Property Roll	Vol. No.	Pg. No.	NAME	School Dist.	Sec	Twsp.	Range	LAND DESCRIPTION
1903	L			1	202	JH Jones	54 46 64				W 1/4, SE 1/4 & SW 1/4 NE 1/4 Lot 2 [2-30-15] SE 1/4, SE 1/4 [11-30-15] SW 1/4 & SW 1/4 SE 1/4 [12-30-15] SE 1/4 SE 1/4 & SW 1/4 SE 1/4 [16-30-14] NE 1/4 of NW 1/4 & W 1/2 of NW 1/4 [21-30-14] NW 1/4 of NW 1/4 [22-30-14]

# Acres Tillable Land	\$ of Tillable Land	# Acres Non-Till. Land	\$ of Non-Till. Land	\$ of Bldg & Other Imp.	\$ of Rolling Stock	\$ of Steamboats, Sailboats, Stationery Engines & Manufact'g Machinery	\$ of Merch'ndise & Stock in Trade	Farming Implements Wagons, Carriages Etc.	Household Furniture, Watches, Jewelry Etc.	# of Horses & Mules	\$ of Horses & Mules	# of Cattle	\$ of Cattle	# of Sheep & Goats	\$ of Sheep & Goats	# of Swine	\$ of Swine
										2	50	34	464			7	14

Date _____ Supervisor _____

State of Oregon

SS

County of Coos

I, hereby certify that I have compared this abstract with the original record on file in my office and custody, and that it is a true and correct abstract of that original.

Dated this ____ day of _____, 19____.

COOS COUNTY TAX DEPARTMENT

By _____

RECEIVED
JAN 05 1993
WATER RESOURCES DEPT.
SALEM, OREGON

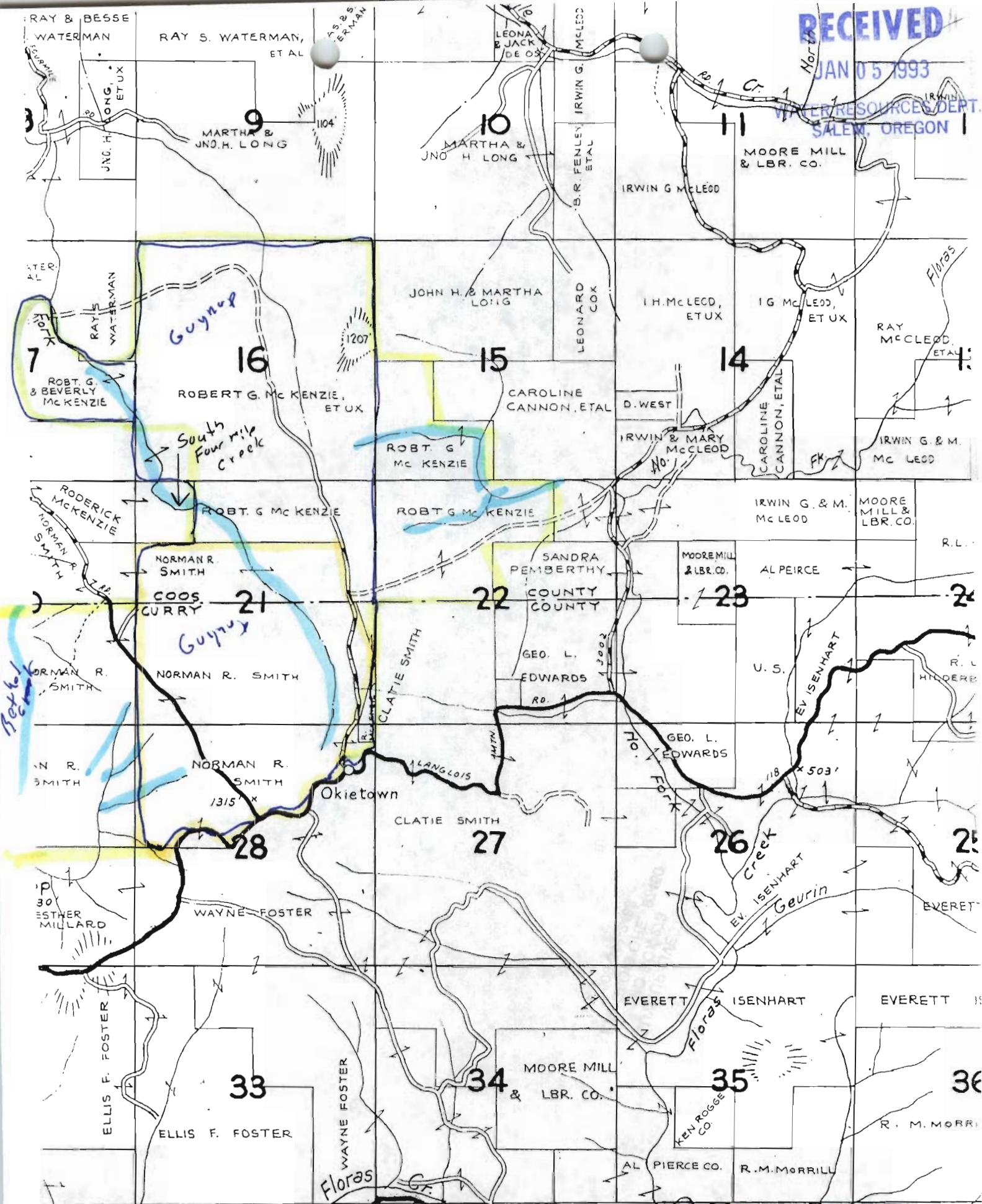

Area Affected by water right claim is outlined in blue
Stock water

John Guynup
P.O. Box 273
Langlois Oregon
97450

RECEIVED

JUN 14 1993

WATER RESOURCES DEPT.
SALEM, OREGON

June 10, 1993

Oregon Water Resources Dept
Attn Dwight French

RE: Permit Application # SWR-594

Dear Sir

I have contracted with
Forest Hales a CURE in Coos
County, to prepare a registration
statement map.

Sincerely

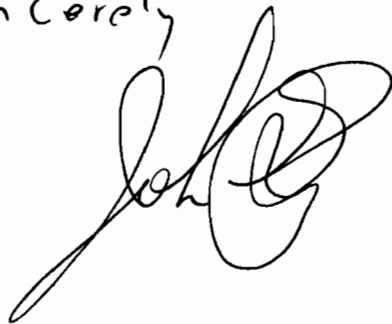

RECEIVED

JAN 05 1993

WATER RESOURCES DEPT.
SALEM, OREGON

The amount of flow requested would take over an hr to water our livestock at any given time.

At any given summer we could be expected to have up to 1600 cattle and 4000 sheep. These numbers include cows calves and yearlings - Ewes lambs and Old crop yearlings.

Based on 12 gallons per cow and 2 gallons per sheep.

GUYNUP LIVESTOCK
PO BOX 273
LANGLOIS ORE. 97450
503-348-2483

RECEIVED

JAN 05 1993

WATER RESOURCES DEPT.
SALEM, OREGON

Watermaster's Office
District No. 19
Coos County Courthouse
Coquille, OR 97423

Receipt

Guyrup Livestock

Date: December 31, 1992

Amount: \$ 200⁰⁰

Pre-1989 application form.

Received by:

Jerry L Woody