

T41S R13E & T41S R14E, WM, KLAMATH COUNTY, OR

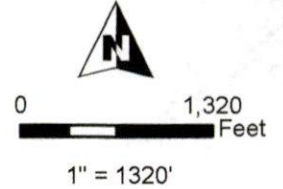

Well Location:
 #1 LVR West Well (KLAM 10748):
 2280' N, 2760' E of SW Cor Sec 12
 Lat: 42.026726 Long: -121.242717 WGS84

Layered Primary Rights

- A: C-2268 1871
- B: C-2276 1873
- C: C-2283 1874

- Well & Meter
- Canal
- Ditch
- Mainline
- Township
- Section
- Quarter Quarter
- Tax Lot
- Primary Irrigation - IR
- Supplemental Irrigation (IS)

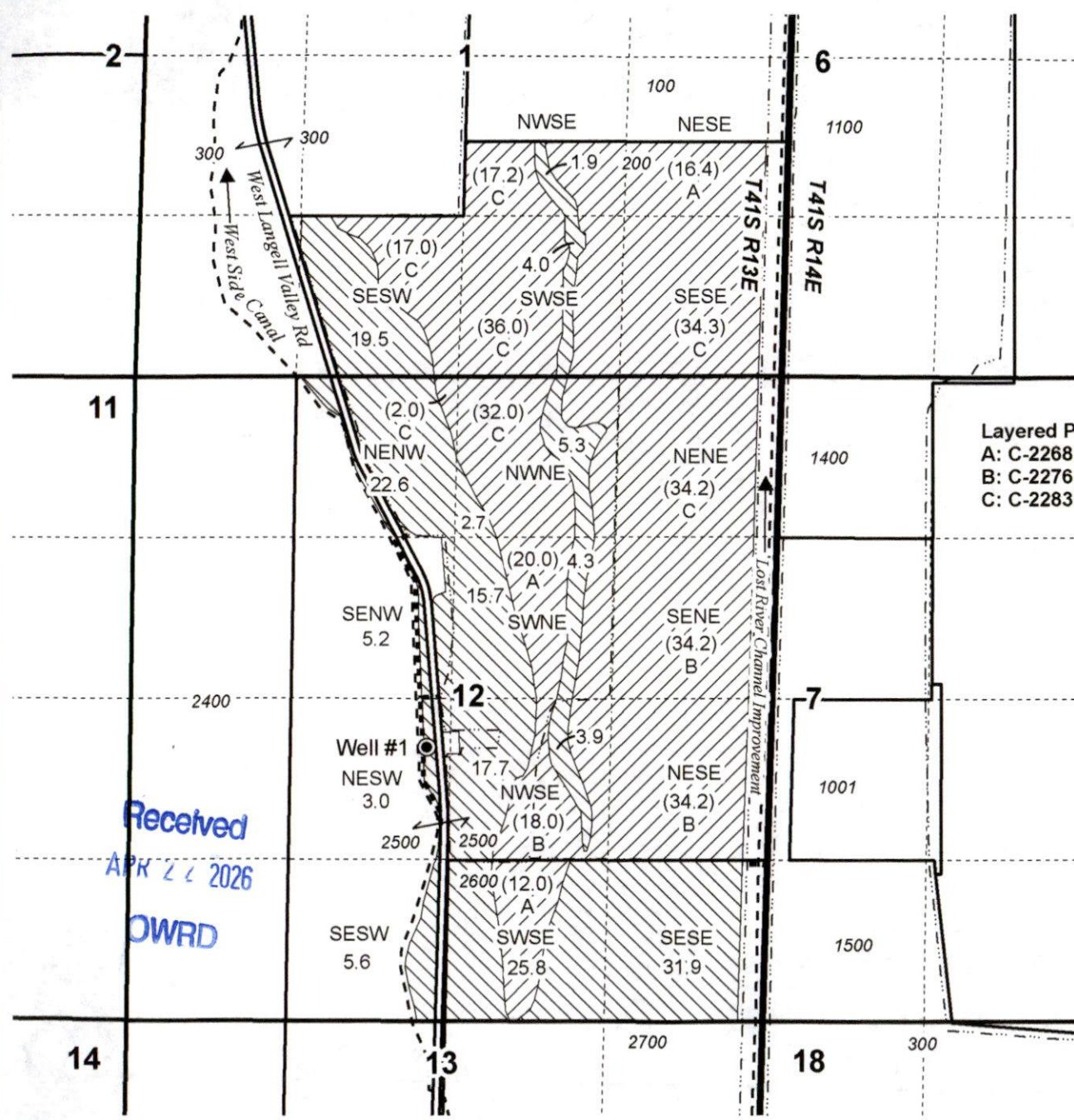

Certified Water Right Examiner
 103749

 Bryce Michael Withers
 July 9, 2024
 STATE OF OREGON



RENEWS: 06/30/2026

CLAIM OF BENEFICIAL USE MAP Balin Ranches, LLC - Langell Valley Ranch

Date: 4/12/2026

Ap G-13184 Permit G-12463

11/13/1992 Priority &
 1/7/1994 Priority

This map is not intended to provide legal dimensions or locations of property ownership lines.

WATER RIGHT SERVICES, LLC
 PO BOX 1830, BEND, OR 97709
 WWW.OREGONWATER.US
 info@oregonwater.us 541-389-2837