

Before submitting your Application for Extension of Time, make sure the following items are included:

Received
APR 16 2026
OWRD

- This completed Application for Extension of Time.
- Statutory fee of \$1,170
- Signature page (Second page of this Application for Extension of Time).
- Letter granting an agent authority to act on behalf of the permit holder (*if applicable*)
- All supporting documentation and/or evidence referenced in the Application for Extension of Time. (ODFW Fish screen approval or waiver, contract for stored water, etc)

MAIL COMPLETED APPLICATION

along with the Supporting documents and/ or evidence and correct fee to:

**Water Resources Department
Attn: Water Right Permit Extensions
725 Summer Street NE, Suite A
Salem, Oregon 97301**

GENERAL TIPS:

- Permit holders of **municipal, quasi-municipal, or domestic water use permits DO NOT use this form**. The correct form is APPLICATION FOR EXTENSION OF TIME FOR MUNICIPAL AND QUASI-MUNICIPAL WATER USE PERMITS.
- Request the amount of time necessary, not to exceed two years, to complete construction of the water project and/or to use the permitted quantity of water under the terms and conditions of your permit. Should this request be approved, it will be the final extension of time authorized. ORS 537.230 & 630 [Section 27, Chapter 282, Oregon Laws 2025]
- A separate APPLICATION FOR EXTENSION OF TIME must be submitted for each permit. OAR 690-315-0020(2).
- Permit extensions are evaluated under OAR Chapter 690, Division 315. These rules may be viewed at the State of Oregon, Secretary of State Website. To be granted an extension of time, the Department must make four specific findings; 1) the application is complete, 2) construction of the water system began within the time specified in the permit and applicable statute, 3) there is good cause, and 4) the project can be completed within the time being requested. If the Department cannot make all four findings, the extension of time cannot be approved.
- You may provide OWRD with any additional information or evidence that will aid us in making our decision. Please note that OWRD may require other information that is necessary to evaluate the application. OAR 690-315-0020(3)(n).
- After careful review of the Application for Extension of Time, you may contact OWRD at (503) 986-0900, to ask questions and request assistance from a Permit Extensions Specialist in the Water Rights Services Division.

- An Application for an Extension of Time will be reviewed for completeness. A response is required for each item contained in the application. OWRD will return any incomplete or deficient applications to the applicant. OAR 690-315-0040(1)(a).

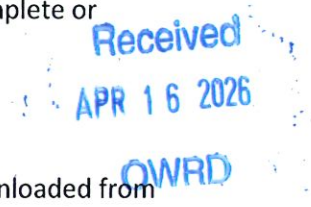

Reference Materials Needed to Complete this Application:

- **The water right permit.** If needed, a copy of the water right permit can be downloaded from the Department’s Website, or, a copy of the permit may be requested by water right application number from the Water Rights Division at 503-986-0900 (copy fees will apply).
- **Previous Applications and Orders.** Copies of previous applications and orders that may inform the completion of the Application for Extension of Time, if available, may be downloaded from the Department’s Website. **NOTE: If the document requested is not available on the Department’s website, you may submit a Public Record Request to obtain any additional information available in the file.**
- **Documentation which demonstrates compliance with permit conditions** (for example, well construction logs; static water level measurement reports; annual water use reports; ODFW fish screen certification; a plan to monitor the effect of water use on ground water aquifers utilized under the permit; etc.).

Questions to complete this application for an Extension of Time

Please see the instruction sheet to help you answer these items.

1. **Beginning Construction within required deadlines.** OAR 690-315-0020(3)(d)

For Groundwater Permits

Has construction of the point of appropriation (well) authorized under this permit begun?

Yes No

Date construction began Month: 8 Day: 10 Year: 2001

Details of construction and attach documentation: Well #1 (L-141168) completed 6/1/2021. Well #4 (L-143162) completed 10/4/2021. Well 5 (L-158702) completed 11/8/1965. Well 6 (KLAM 10377) completed 12/30/1991. Well 7 (L-158701) completed 3/7/2003, enlarged 2/15/2005 & 1/17/2014. Well #8 (L-53872) completed 12/10/2001. Well #9 (L-120005) completed 9/29/2015. Other construction included the infrastructure required to deliver water from the POA’s 1/4/7/8/9 to existing irrigation canals that then deliver water to points of re-diversion to apply water to the place of use.

OAR 690-315-0020(3)(A)(e)(A)

2a. Permits typically contain standard or special conditions that must be fully satisfied to lawfully develop and use permitted water. Review the permit subject to this extension to identify which of the conditions listed in the 2nd column are contained within it. Using the extra row labeled “other” to specify any other additional conditions included in the permit, or specified in a final order approving a permit amendment or prior extension of time. In the 1st column check the box for each condition (row) identified as relevant. In the 3rd column check “Yes” if you have completed or met the permit condition. Check “No” if the condition is not yet satisfied. In the 4th column, give the date when the condition was satisfied or will be satisfied. Attach any pertinent documentation. Note: a pump test

condition does not need to be addressed here however; you must submit the results of the test to the Department for approval prior to certification.

CHART-A

Permit Conditions in this Permit		Have Completed or Met?	Date satisfied/ or will be satisfied
Checkbox	Ground water Check those included on this permit		
<input checked="" type="checkbox"/>	Installation of a meter/totalizing flow meter	<input checked="" type="checkbox"/> Yes <input type="checkbox"/> No	12/31/2021
<input checked="" type="checkbox"/>	Submittal of annual water usage report	<input checked="" type="checkbox"/> Yes <input type="checkbox"/> No	12/31/2019
<input checked="" type="checkbox"/>	Submittal of static water level measurements in the month required	<input checked="" type="checkbox"/> Yes <input type="checkbox"/> No	3/2024
<input type="checkbox"/>		<input type="checkbox"/> Yes <input type="checkbox"/> No	
<input type="checkbox"/>	Special well construction standards	<input type="checkbox"/> Yes <input type="checkbox"/> No	
<input type="checkbox"/>	Submittal of a monitoring plan	<input type="checkbox"/> Yes <input type="checkbox"/> No	
<input checked="" type="checkbox"/>	Well ID tag assigned and installed:	<input checked="" type="checkbox"/> Yes <input type="checkbox"/> No	3/2026
<input checked="" type="checkbox"/>	Other (Specify): March Static Water Level Measurements	<input checked="" type="checkbox"/> Yes <input type="checkbox"/> No	3/2024
<input checked="" type="checkbox"/>	Other (Specify): Pump Test	<input checked="" type="checkbox"/> Yes <input type="checkbox"/> No	12/2026
<input checked="" type="checkbox"/>	Other (Specify): Seven Consecutive annual measurements	<input type="checkbox"/> Yes <input checked="" type="checkbox"/> No	12/2032 (To Get All)
Surface Water or Reservoir			
<input type="checkbox"/>	Installation of a meter/ totalizing flow meter	<input type="checkbox"/> Yes <input type="checkbox"/> No	
<input type="checkbox"/>	Submittal of annual water use report	<input type="checkbox"/> Yes <input type="checkbox"/> No	
<input type="checkbox"/>	Installation of a fish screen	<input type="checkbox"/> Yes <input type="checkbox"/> No	
<input type="checkbox"/>	Installation of a fish by-pass device	<input type="checkbox"/> Yes <input type="checkbox"/> No	
<input type="checkbox"/>	Installation of a fish passage	<input type="checkbox"/> Yes <input type="checkbox"/> No	
<input type="checkbox"/>	Installation of an outlet gate/pipe/ conduit	<input type="checkbox"/> Yes <input type="checkbox"/> No	
<input type="checkbox"/>	Submittal of a letter from ODFW that fish screen, fish by-pass device, and or fish passage is not required	<input type="checkbox"/> Yes <input type="checkbox"/> No	
<input type="checkbox"/>	Submit as-built plans and specification	<input type="checkbox"/> Yes <input type="checkbox"/> No	
<input type="checkbox"/>	Submittal of a letter from an engineer prior to storage	<input type="checkbox"/> Yes <input type="checkbox"/> No	
<input type="checkbox"/>	Other (Specify):	<input type="checkbox"/> Yes <input type="checkbox"/> No	
<input type="checkbox"/>	Other (Specify):	<input type="checkbox"/> Yes <input type="checkbox"/> No	
<input type="checkbox"/>	Other (Specify):	<input type="checkbox"/> Yes <input type="checkbox"/> No	

2b. If you have identified that you have NOT complied with Permit conditions, explain the reasons why and indicate a date certain, when you will be in compliance.

Seven consecutive annual static water measurements are in progress. If the purpose of this condition is to measure change in static level from use of the wells, none of the newer wells have been used for extended periods of time due to being supplemental. We have started static measurements on all wells that have been drilled with the latest starting in March 2026.

[OAR 690-315-0020(3)(e)]

3. Provide evidence of physical work made toward completion of the water system, and of progress made toward making beneficial use of water within the permitted time period (CHART-B); and if applicable, within the time period of the most recent extension granted

(CHART-C). CHART-B (below) must be completed for all Application for Extension of Time requests. *Use chronological order.* Itemize each work item, and do not combine multiple work actions in one area. (Planning, formulating a business plan, securing financing, letting contracts, purchasing but not installing equipment, surveying, clearing land, or planting crops *is not considered work in the development of the water system. Work accomplished under other water rights may not be considered work under this permit.*)

Received
APR 16 2026
OWRD

CHART-B

DATE	WORK ACCOMPLISHED BEFORE PERMIT WAS ISSUED <i>List any work done before the permit was issued – eg. well drilled.</i>	COST*
11/4/1965	Well 5 Drilled	\$5,000.00
8/10/2001	Well 7 & 8 Drilled	\$26,000.00
DATE	WORK ACCOMPLISHED AFTER PERMIT WAS ISSUED and PRIOR TO DATE SPECIFIED IN PERMIT FOR COMPLETE APPLICATION OF WATER <i>List work/actions done during the permitted time period.</i>	COST*
4/13/2003	Date the permit was signed - find date above signature on last page of permit.	
6/15/2003	Install Pump in well 7	\$47,375.00
2/5/2005	Enlarge well 7	\$10,000.00
4/30/2003	From 2003 through 2007 installation of pipelines to carry well water to place of use	\$50,000.00
10/1/2007	Date the permit specified complete application of water to the use shall be made- all permits contain this date.	
DATE	WORK ACCOMPLISHED AFTER the date the permit specified complete application of water and prior to any previous extension order <i>COMPETE ONLY IF THIS IS YOUR 1st APPLICATION FOR AN EXTENSION OF TIME: List work done after the date specified in the permit for complete application of water up to the date of this Application for Extension of Time.</i>	COST*
Total Cost for Chart-B		\$138375.00

* If exact cost is not known, you must provide your best estimate.

4. If this is not your 1st Application for Extension of Time request, fill out CHART-C below in addition to CHART-B above. *Use chronological order.*

CHART-C

DATE	WORK ACCOMPLISHED DURING THE LAST EXTENSION PERIOD <i>List all work done during the last authorized extension period.</i>	COST*
10/1/2017	"Extended From" date for complete application of water used in the most recent Final Order on Extension of Time.	

12/24/2020	Drill Test Well L-135659	\$11500.00
1/31/2020	Deepen Test Well L-117151	\$25000.00
7/2/2020	Deepen Test Well L-138412	\$11500.00
6/1/2021	Drill Initial Hole Well #1 L141168 (KLAM 61036)	\$34201.40
10/4/2021	Drill Well #4 L-143162	\$145591.90
6/9/2022	Well #4 Pump, Measurement Devices, and Infostructure All Completed	\$94594.25
10/1/2022	"Extended To" date for complete application of water resulting from the most recent Final Order on Extension of Time.	
DATE	WORK ACCOMPLISHED AFTER THE LAST EXTENSION PERIOD EXPIRED <i>List all work done after the last authorized date for complete application of water up to the date of this Application for Extension of Time.</i>	COST*
11/16/2023	Complete Drill Final Hole Well #1 L-141168 (KLAM 61795)	\$94473.00
1/8/2024	Well #1 Pump, VFD, Measurement Devices, Infrastructure All Completed	\$136102.71
3/2024	March Water Level Measurements at all wells	\$500.00
4/29/2024	Install Totalizing Flow Meters on Remaining Linear's In preparation of well water tracking	\$3699.00
7/1/2024	Michelle Angell Prepare and Submitted Permit Amendment T-14493	\$5000.00
7/30/2024	Install VFD and Pivot #1 on South Fields	\$295904.45
6/17/2025	Install Pivot #2 on South Fields	\$286025.36
2/17/2026	Pump Test Performed Well #9	\$500.00
2/18/2026	Pump Test Performed Well #4	\$500.00
2/20/2026	Hire CWRE to begin work on Filing for CBU	\$5000.00
4/1/2026	Pump Test Performed Well #1	\$500.00
Total Cost of Chart-C		\$1150592.07

* If exact cost is not known, you must provide your best estimate. [OAR 690-315-0020(3)(f)]

5. Cost of project to date: \$1288967.07

(The total combined cost from CHART-B and CHART-C) [OAR 690-315-0020(f)]

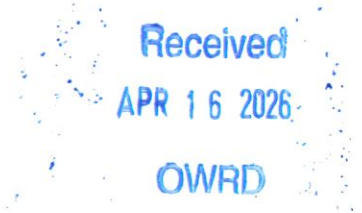

[OAR 690-315-0020(3)(e)(B)]

Provide evidence of the maximum rate (or duty, if applicable) of water diverted for beneficial use under this permit made to date.

TIP: Report the rate used to date. Unless full beneficial use has been made, this rate will be less than the rate authorized on the permit.

6. For Surface Water Permit Extensions (e.g. S-XXXX or R-XXXX):

TIP: Report the rate in the same units of measurement as specified in the permit.

Maximum rate used to date = _____ cfs (cubic feet per second) or,

Maximum rate used to date = _____ gpm (gallons per minute) or,

Maximum volume of stored water used to date = _____ AF or,

Maximum volume stored annually to date = _____ AF

Received
APR 16 2026
OWRD

7. For Ground Water Permit Extensions (e.g. G-XXXX):

TIP: Include information from ALL wells that pertain to this permit, including drilled wells not currently used.

CHART-D

Well # as identified on Permit	Water User's Well #	Has this well been drilled?	IF DRILLED					If yes, provide the Permit, Certificate, or Transfer No.
			Well Log Number e.g. MORR 50473	Well Tag Number e.g. # 27566 or N/A	Is the actual drilled location authorized on this permit or on a permit amendment?	Maximum instantaneous rate used to date from this well -- under this permit only (CFS or GPM)	Is this well authorized or utilized under any OTHER water rights?	
1	1	Yes <input checked="" type="checkbox"/> No <input type="checkbox"/>	KLAM 61795	L- 141168	Yes <input checked="" type="checkbox"/> No <input type="checkbox"/>	3500 GPM	Yes <input type="checkbox"/> No <input checked="" type="checkbox"/>	- -
2	2	Yes <input type="checkbox"/> No <input checked="" type="checkbox"/>			Yes <input type="checkbox"/> No <input type="checkbox"/>		Yes <input type="checkbox"/> No <input type="checkbox"/>	- -
3	3	Yes <input type="checkbox"/> No <input checked="" type="checkbox"/>			Yes <input type="checkbox"/> No <input type="checkbox"/>		Yes <input type="checkbox"/> No <input type="checkbox"/>	- -
4	4	Yes <input checked="" type="checkbox"/> No <input type="checkbox"/>	KLAM 61160	L- 143162	Yes <input checked="" type="checkbox"/> No <input type="checkbox"/>	1500 GPM	Yes <input type="checkbox"/> No <input checked="" type="checkbox"/>	- -
5	5	Yes <input checked="" type="checkbox"/> No <input type="checkbox"/>	KLAM 14559	L- 158702	Yes <input checked="" type="checkbox"/> No <input type="checkbox"/>	450 GPM	Yes <input type="checkbox"/> No <input checked="" type="checkbox"/>	- -
6	6	Yes <input checked="" type="checkbox"/> No <input type="checkbox"/>	KLAM 10377	Missing	Yes <input checked="" type="checkbox"/> No <input type="checkbox"/>	3 GPM	Yes <input type="checkbox"/> No <input type="checkbox"/>	- -
7	7	Yes <input checked="" type="checkbox"/> No <input type="checkbox"/>	KLAM 53732	L- 158701	Yes <input checked="" type="checkbox"/> No <input type="checkbox"/>	4000 GPM	Yes <input checked="" type="checkbox"/> No <input type="checkbox"/>	G-18797 -
8	8	Yes <input checked="" type="checkbox"/> No <input type="checkbox"/>	KLAM 53142	L- 53872	Yes <input checked="" type="checkbox"/> No <input type="checkbox"/>	4000 GPM	Yes <input checked="" type="checkbox"/> No <input type="checkbox"/>	G-15361 G-18797
9	9	Yes <input checked="" type="checkbox"/> No <input type="checkbox"/>	KLAM 59347	L- 120005	Yes <input checked="" type="checkbox"/> No <input type="checkbox"/>	5000 GPM	Yes <input type="checkbox"/> No <input checked="" type="checkbox"/>	- -
Total instantaneous rate from all wells utilized under this permit						14.58 CFS		

4
8. Has a Permit Amendment Application been filed? Yes No
If yes, identify Transfer No. T-14493

[OAR 690-315-0020(3)(e)(C)]

9. For Irrigation and Nursery Use Permits Extensions

Provide the total number of acres irrigated to date under this permit.

- a) Total acres irrigated to date: 1166.59
- b) List by year, the number of acres irrigated each year since permit issuance.

Year	Acres	Year	Acres	Year	Acres
2003	1166.59	2004	1166.59	2014	1166.59
2016	28.0	2018	1.0	2019	1.0
2021	175.5	2022	191.0	2023	19.0
2024	60.0	2025	1.0		

See time Extension Question 9 Attached

- c) Provide a copy of the application map identifying the acres irrigated.
See Attached Map Titled "Application Map Identifying the Acres Irrigated"
- d) Please specify the number of acres irrigated by each Point of Diversion/Point of Appropriation (POD/POA).

- (POD/POA) #1 Acres 1.0 (Ready to pump if needed for all ground on permit)
- (POD/POA) #2 Acres 0.0 (Not Drilled)
- (POD/POA) #3 Acres 0.0 (Not Drilled)
- (POD/POA) #4 Acres 19.0 (Ready to pump if needed for all ground on permit)
- (POD/POA) #5 Acres 0.0 (Needs Pump and Totalizing Flow Meter Installed, Low flow and Hot water, Poor irrigation well)
- (POD/POA) #6 Acres 0.0 (Needs Pump and Totalizing Flow Meter Installed, Extremely low flow, poor irrigation well)
- (POD/POA) #7 Acres 1166.59
- (POD/POA) #8 Acres 1166.59
- (POD/POA) #9 Acres 180.5 (Ready to pump if needed for all ground on permit)

[OAR 690-315-0020(3)(i)(j)]

10. In the chart below provide a summary of your future plans and schedule to complete the construction of the water system, and/or apply water to full beneficial use under the terms and conditions of the permit.

CHART-E

APPROXIMATE DATE RANGE (projected)	WORK OR ACTION TO BE ACCOMPLISHED (projected)	ESTIMATED COST (projected)
8/1/2026	Complete Permit Amendment to correct well locations	\$6,000.00
12/31/2026	Mr. Sukraw put new pump and flow meter on Well #5 and #6	\$50000.00
3/15/2027	March Water Level Measurements for all wells	\$500.00

Year: 2028	Date intend to apply water to full beneficial use under the terms and conditions of this permit.	
		Total Cost \$56500.00

Received
APR 16 2026
OWRD

[OAR 690-315-0020(3)(g)]

11. Estimated remaining cost to complete the project: \$56500.00
(The total cost from CHART-E)

[OAR 690-315-0020(3)(j)]

12. Provide a summary of your plan to complete construction, meeting all permit conditions and apply the water to beneficial use: (List all tasks or steps needed to complete the project, the date when each task will be completed, and the cost associated with each task; attach additional pages if necessary.) The primary steps to apply water to full beneficial use is to extend the C-date to encompass March water level measurements, and a permit amendment needs to be submitted to correct exact location of wells and move well #3 from the proposed location to an existing well that is more cost effective than the proposed location. This permit amendment was previously submitted as T-14493. Mr. Sukraw will also need to add a pump and flow meter to well #5 and well #6 if he wants to keep it on the water right.

[OAR 690-315-0020(3)(k)]

13. Justify the time requested to complete the project and/or apply the water to full beneficial use. (Include any other information or evidence to establish that the requested amount of time is sufficient and that you will be able to complete the project within the amount of time requested.)
This time will allow OWRD to finalize processing of the forementioned permit amendment. It will also encompass previously reported March water level measurements and work that has been performed after 10/1/2022, primarily the completion of well #1.

[OAR 690-315--0020(3)(l)]

14a. Will a denial of the extension result in undue hardship? (Describe the hardship and the effects.) Yes, Cheyne Brothers LLC purchased 815.69 acres from this permit at the end of December 2020 paying a premium for access to well water. Since then both Sukraw and Cheyne Brothers have invested a large amount of time and resources into completing this water right. The land operates off a primary water source of surface water delivered by Klamath Drainage District. Due to recent court decisions, Klamath Drainage District is now susceptible to water curtailment subject to Bureau of Reclamation approval. This severely affects surface water certainty for grounds covered under G-17708 and it increases the difficulty of transporting water from wells #7 & #8. Cheyne Brothers also have a well agreement that only guarantees access for wells #1, #3, #4, and #9 with Mr. Sukraw. Mr. Sukraw has reserved wells #7 and #8 for his own exclusive use if transportation of water is possible with the Bureau of Reclamation. We have created our business model around growing specialty potatoes in Lower Klamath soils. The quality of specialty potatoes we produce is unique to this ground and without it we will not be able to continue in this business. Please see the letter from Oregon State University. Cheyne Brothers has invested millions of dollars into this property and its ground water development, depending on this ground for production. We have also spent millions on storage for these potatoes and specialized equipment to sort and package them all over the last 5 years. Our entire niche in the potato market depends on the quality of potatoes that can only be achieved

in this basin from these soils. At costs upwards of \$8000.00 an acre for specialty potato production it is not possible to continue production without water certainty, especially since our varieties don't bulk until the last 30 days of the season or less. We cannot simply take a year off when water is not available, we must have a dependable water supply to provide the specialty potatoes to the clients who we grow for and depend on us.

14b. Are there any other reasonable alternatives that exist for meeting your water use needs? *(Explain in detail, consider other potential sources of water, and describe their feasibility)* No. Surface water is the only other source, and it is no longer dependable in the Klamath Drainage District

Received

APR 16 2026

OWRD

[OAR 690-315-0020(3)(h)]

15. Was the delay in the timely completion of this water development project and/or timely application of water to full beneficial use caused by any additional government requirements, other than the conditions contained within the permit, which significantly delayed the completion and perfection of this right? *(Explain in detail, including how much time did this delay the project; list dates.)* No. However, it is worth noting that changes in the uncertainty in how the Bureau of Reclamation allows the transportation of water and now regulates the headgates of Klamath Drainage District have made the development of wells near the point of use much more critical. The Bureau of Reclamation also drained the Lost River Diversion multiple times during irrigation season making transporting water from wells 7 & 8 impossible during those times. Also, I, Scott Fenters, was unaware of the cancellation of the previous extension until very recently. Had we understood sooner we would not have delayed this process.

[OAR 690-315-0020(3)(h)]

16. Describe any unforeseen events which contributed to the delay of completion of this project that you had no control over. *(Explain in detail what the unforeseen events were (i.e. health issues, natural disaster) and how much time was spent addressing the unforeseen events. Delays caused by business decisions are not considered unforeseen events)*

The geology is such that high producing wells with good water quality is very difficult to find. As shown in chart C multiple exploratory wells, and several prior to 2017, were drilled to find the areas where basalt formations were at an economic depth. Test holes were evaluated based off perceived water supply and the well log. After we had chosen well locations #1 and #4 for development with Mr. Sukraw, we drilled Well #1 initial hole (Klam 61036) starting 4/1/2021. Once water was found, we moved to Well #4 (Klam 61160) starting 6/21/2021 and finishing 10/4/2021. Well #4 ended up producing less than was anticipated and was warmer with a higher salinity than desired forcing us to complete well #1. The Klamath Basin was going through an extreme drought at this time. The driller had a large backlog of houses that had run out of water and because the amount of need was so great for his services elsewhere, we decided with Mr. Sukraw to allow the driller to leave well #1 uncompleted until the basin house well crisis was mitigated. Attached is a letter from Chuck Fry attesting to this. Had this not happened we believe we would have finished well construction in 2021 for Well #1 and would have hired a CWRE at that time to begin work on a final amendment for correcting well locations and preparing for the claim of beneficial use. We instead did not start on completion of Well # 1 until 10/26/2023, finishing on 11/16/2023. It is also worth noting that Cheyne Brothers LLC's primary business is both raising and selling fresh market potatoes with an emphasis on food service sales. Covid caused extreme disruptions in our business and yet since acquiring this ground we have

continually moved forward with completing all wells and infrastructure required to complete this water right.

[OAR 690-315-0020(3)(h)]

17. Describe an additional reasons why the construction was not completed, and/or water was not beneficially used within permit time limits. (Provide supporting information for the reason(s) that best fits your circumstances.)

The whole reason for the need for a time extension past 2022 was the difficulty in finding adequate water supply on the property at or adjacent to the POU. There were 6 test wells and 2 production wells drilled from 2014 to 10/1/2022. Well #1 had also been started, and well #7 was completed. The basin was in severe drought cycles between 2012-2016 and 2020-2024 which increased the difficulty of getting a well driller. See enclosed letter from Chuck Fry. Because of this difficulty it took much longer to go through the process of scheduling drilling test wells, drilling the wells, evaluating the results for feasibility, and then start drilling again on another well location. In short, after each failed test well, it took much more time to reschedule another attempt. Wells 1,4,7,8 and 9 are completed, well #5 just needs infrastructure added but is hot water with expected low volume. Well #6 needs infrastructure but is extremely low flow. Well #3 has an agreement in place with another landowner to transfer to a completed well if approved in T-14493. Cheyne Brothers is owners/co owners in Wells 1,3,4, and 9 we have been working diligently on completing this permit since purchasing our acreage end of December 2020.

[OAR 690-315-0020(3)(m)(n)]

18. Provide any other information you wish OWRD to consider while evaluating your Application for Extension of Time.

A previous time extension was completed and approved December 30th, 2022 extending the C-Date to 10/1/2027. A condition in the extension was a permit amendment that was due March 1st, 2023. Cheyne Brothers LLC was unaware of this permit amendment requirement as we did not receive a copy mailed to us. We had mailed in Request for Assignment to add Cheyne Brothers to the Permit in 2/25/2021. The assumption is the Final Order was only mailed to Mr. Sukraw. I, Scott Fenters, had never dealt with conditions in a permit extension and once we saw a new C-Date of 10/1/2027 on the Permit G-17708 web page, we proceeded to work towards completing the work required. Once well #1 was completed November of 2023 and arrangements were made for infrastructure, on January 17th, 2024, Michelle Angell began work on T-14493 which we believed was the last step needed before submitting for beneficial use. I then contacted the local water master's office and met with Terra Kempler on 3/15/2024 to go over all the wells that were on the permit, locations and everything that was done and to confirm I was thinking about the process correctly. It was identified Mr. Sukraw had not been doing static well measurements correctly. We were under the understanding Mr. Sukraw was reporting to OWRD the proper March static levels and water usage reports prior to this. Please reach out to Terra Kemper or Garret Steensland if more detail is needed involving Mr. Sukraw's reporting. I immediately contracted with JW Kerns Irrigation to do static well measurements for wells #1, #4, and #9 which we had legal access to. These were done March 19th, 2024. When the initial Ground Water Review came in for T-14493 I saw there was still confusion regarding wells and reporting. I then contacted Caleb Puskiewicz who did the review and on Sept 25th, 2024. We spent the day going over the wells and what needed

Received
APR 16 2026
OWRD

Received

APR 16 2026

OWRD

correcting. One thing that was apparent was Mr. Sukraw had not been performing water usage correctly. I compiled all info from our records since our purchase of the property for Caleb Puzkiewicz regarding usage and static levels. We also identified missing well tags for well #5 and #7. In 2025 JW Kerns was contracted to do a static water level measurement and they did not complete it (See attached Letter for JW Kerns). On 4/17/2025 I contacted Arla Davis to confirm that T-14493 was still in process. Sometime after this I found the final order for the extension of time and had read it after clicking on page 2 of scanned documents. It was our hope because T-14493 was submitted we were still in compliance. In February of 2026 we hired Marc Van Camp, a Certified Water Rights Examiner, to start work for our certificate of beneficial so we could submit it after T-14493 was approved. On February 17th, 2026, I again reached out to our local watermaster office to review this permit and see if we were missing anything. Terra Kemper noted the Permit Amendment Requirement in the extension of time, and I brought up we thought we addressed it in T-14493. Also, on February 17th we performed a pump test on well #9. On February 18th, 2026, we performed a pump test on well #4. Spring of 2026 Kerns was contracted, and they did complete measurements for wells #1, #4, #7, #8, #9 and Marc Van Camp completed one for well #5 and #6. After talking to Mark about my concerns with the time T-14493 was taking I asked Michelle Angell on March 23rd, 2026, to check on its progress. She checked with Arla Davis confirming it was still in progress and then she contacted Garrett Steensland to see if he could get any more information on its progress. On March 25th, 2026, in the morning I discussed pump test issues Mr. Sukraw was having with Terra Kemper and I met with Terra Kemper and Mr. Sukraw to address issues Mr. Sukraw was having with dealing with OWRD. Please reach out to Garret Steenland or Terra Kemper to discuss this in better detail. On March 27th, 2026, I met with Caleb Puzkiewicz to attach the missing well tags and contacted Garrett Steensland to submit completed pump tests and ask about the delay in T14493. Garrett called me in the afternoon of March 27th to inform me of the Permit Amendment condition in the Extension of Time causing a cancelation of our Extension of time. On April 1st we completed a pump test on well #1. April 2nd, 2026, we met with Tom Skiles, Terra Kemper, Garrett Steensland, and Jeffery Pierceall to discuss next steps regarding the extension cancellation. This is not a complete list of interactions and emails regarding myself, Cheyne Brothers and OWRD. I hope this helps to emphasize we have taken this permit seriously and have continually tried to work towards its completion since buying the property from Mr. Sukraw and will continue to do so. Missing the permit amendment was simply an oversight that no one we were working with caught until it was too late, so we are now in a position to file this extension to complete the permitting process.

[OAR 690-315-0040(2)(f)]

19. Will the income or use of the water project provide a fair and reasonable return on your investment? (Explain in detail) Yes. The use of surface water is always preferred as it is much more economical for production. G-17708 is a supplemental water right and allows for the ability to irrigate any crops that can justify the expense of groundwater pumping on years surface water is short. The cost of not being able to finish a crop any given year involves much more than just those years' losses from investment. Contracts are lost, employees lose jobs, and communities lose resources. Farming is complicated and being able to beneficially use ground water in times of surface water scarcity reduces risk and allows for covering contracts and commitments. The Klamath Basin is extremely complex when it comes to water and the

investments that were made are due to the variability of surface water availability. The use of the water is to irrigate crops and the income generated is as "fair and reasonable" as the market provides.

[OAR 690-315-0040(4)(d)]

20. Describe in detail if there are other economic interest, beyond those of the permit holder, which are dependent upon the completion of this project. (Who will be effected and how?)

The potatoes raised on this ground are the primary source of product for Circle C Sales in Malin Oregon, our family's potato packing facility. Circle C depends on having these potatoes and this ground is its primary supplier. Losing access to the wells we have developed would likely end up closing our facility and causing direct job losses of 25 or more employees. This does not include jobs lost on the farming side and elimination of the other suppliers that would no longer have a home for their potatoes. The crops raised on this ground also provide economic benefit to local equipment suppliers, fertilizer suppliers and countless others. Please see the attached letters from Culinary Specialties and Basin Fertilizer to attest to some of the downstream ramifications. Mr. Sukraw also employees several people who depend on this ground for hay production.

Received

APR 16 2026

OWRD

Attach permit, and documentation to the application

Project Explanation

Cheyne Brothers time extension G-17708

Received
APR 16 2025
OWRD

General Overview

This water right permit was issued at a time when transporting well water through the Bureau of Reclamations facilities was allowed. Due to constant changes withing Reclamation and an ever-evolving complexity of water usage in the basin, this is no longer a guaranteed option. Permit POAs 7 and 8 are very high production wells, but those wells are located where it is necessary to transport the water through part of the reclamation system (Lost River Diversion Canal) then down the Klamath River to the Klamath Drainage District North Canal to the POU. This is made more difficult by recent legal decisions giving reclamation the ability to regulate the north canals headgates. Reclamation has also drained the Lost River Diversion multiple times during irrigation season making transfer impossible. Wells 7 and 8 have produced water for the land allowed by the permit numerous years and they produce enough water for the full rate and duty. We want to develop the full rate allowed from wells 1 through 6 and well 9 because they are in Lower Klamath where the place of use is located, eliminating the need to transfer through both Reclamation facilities and the Klamath River.

Extension of Time Question #9

At the date of signature of the original permit (G-15360) of March 13, 2003 wells 7 and 8 were capable of pumping enough water to satisfy the whole rate and duty allowed by the permit. The attached corrected water use report identifies the year that water was pumped from each well and the acres covered. This is a supplemental water right and is not used every year. The primary years that well water was used to irrigate were 2003 and 2014. The remainder of years have been well water usage primarily for maintenance and production testing. The full acreage covered under the permit has been irrigated by their primary water source, surface water, consistently.



BASIN FERTILIZER & CHEMICAL CO. LLC

PO Drawer X – 22990 Malone Rd – Merrill, OR 97633
Office 541.798.5655 – Fax 541.798.5141 – www.basinfertilizer.com

April 11, 2026

To Whom It May Concern at the Oregon Water Resources Department,

We are writing to express our strong support for approving the extension of time application for the well permits associated with the Cheyne Brothers' operation on the land purchased from Lee Sukraw. The loss of these permits—and therefore the loss of legally usable water—would be devastating not only to Cheyne Brothers' specialty potato production, but to the broader agricultural economy of the Klamath Basin.

Cheyne Brothers and Sukraw Farms farm some of the most productive and uniquely suited soils on Lower Klamath Lake. If they are forced to abandon these acres due to the loss of water access, the consequences will extend far beyond their individual operations. The reduction in crop production and farm income would ripple through the entire region.

Basin Fertilizer would immediately feel the impact. The loss of Cheyne Brothers' farming activity would directly affect the livelihoods of the 40 families supported by our employees. But this is only the beginning. Agriculture is the economic backbone of the Klamath Basin, and when a farm loses water, the effects cascade outward.

Independent farm supply stores such as BFC, equipment dealers and repair shops, custom service providers, transportation and logistics companies, and many other local businesses rely on the steady activity of farms like Cheyne Brothers. Every agricultural dollar circulates through grocery stores, restaurants, banks, local governments, and schools. When agriculture falters, the entire community feels the strain.

Cheyne Brothers are reputable, conscientious, long-standing farmers whose work supports dozens of families and contributes high-quality agricultural products to both local markets and national buyers. Their continued ability to farm is essential to the economic stability and vitality of the Klamath Basin.

For these reasons, we respectfully urge the Oregon Water Resources Department to approve the extension of time application for their well permits so they can continue farming and supporting the community that depends on them.

Please feel free to contact us if you would like to discuss this matter further.

Sincerely,

Ryan McAuliffe, Manager

A handwritten signature in black ink, appearing to read 'Ryan McAuliffe'.

Chris O'Grady, Manager

A handwritten signature in black ink, appearing to read 'Chris O'Grady'.

Received
APR 16 2026
OWRD

To Whom It May Concern:

My name is Chuck Fry. I work with my family drilling wells in Oregon. In November 2020 I was contacted by Scott Fenters. He was working on purchasing property in Lower Lake. He informed me how important it was for us to get two wells drilled for ag use on this property. This was part of the condition of the purchase. We went over the timeline and agreed we could get it done. I set up and started drilling in April of 2021, 4 months after they bought the property from Lee Sukraw. Once I hit water on the 1st well I moved to the North well on the Cheyne's property with the agreement I would go back and finish the well I started. After this well was finished it was my intent to go back and finish the other well. I was, however, contacted by numerous families around the Klamath Basin whose house wells were dry. All parties agreed it would be the right thing to do to leave and get some of these folks taken care of. I came back in fall of 2023 after drilling about several house wells. I thank them for their patience. During this time we also faced COVID. I don't need to explain how difficult this made it. Scott Fenters offered help and equipment anytime I needed it. Their attention to detail and patience through all this was much appreciated.

Chuck Fry.

A handwritten signature in black ink, appearing to read "Chuck Fry", written in a cursive style.

Received

APR 16 2026

OWRD

Culinary Specialty

produce, inc.

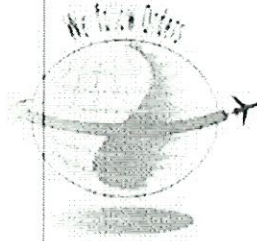

April 11, 2026

Scott Fenters
Circle C Sales
1649 Depot Road
Malin, OR 97632

To whom it may concern,

Culinary Specialty Produce, inc. has been working with Scott Sr. for well over 30 years and remains critical to our business every day.

Together we have established a market for specialty potatoes that supplies a national market and is well over half of our sales. We have survived numerous economic and environmental incidents over the quarter century plus and now have a few contracts to assure the continuance of fingerling potatoes.

Fingerling potatoes are a specialty crop, requiring different planting, harvesting, processing, storage, and packaging than commodity round potatoes. Circle C Sales has committed itself to this process, creating unique opportunities that no other domestic potato grower that we know of can do.

Our relationship with Circle C Sales is mission critical for Culinary, and any abrupt changes to that would certainly be a threat to our survival. In a word, we need them to stay in business. Please feel free to contact me at the numbers below should you wish to discuss this further or you can reach me direct at 831-288-0980.

Sincerely,

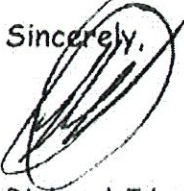
Richard J Leibowitz
President

Received
APR 16 2026
OWRD

STATE OF OREGON
COUNTY OF KLAMATH
PERMIT TO APPROPRIATE THE PUBLIC WATERS

Received
APR 16 2026
OWRD

THIS PERMIT IS HEREBY ISSUED TO

LEE R. SUKRAW
1881 LOWER KLAMATH LAKE RD
KLAMATH FALLS, OREGON 97603

This superseding permit is issued to correctly describe an amendment for an additional point of appropriation proposed under Permit Amendment Application T-12319 and approved by Special Order Vol. 103, Page 329, entered October 21, 2016, and a correcting order approved by Special Order Vol. 103, Page 552, entered December 7, 2016 and to describe an extension of time for complete application of water approved September 15, 2009. This permit supersedes Permit G-17641.

The specific limits and conditions of the use are listed below.

APPLICATION FILE NUMBER: G-15315

SOURCE OF WATER: NINE WELLS IN KLAMATH RIVER BASIN

PURPOSE OR USE: SUPPLEMENTAL IRRIGATION OF 1166.59 ACRES

MAXIMUM RATE: 14.58 CUBIC FEET PER SECOND

PERIOD OF USE: YEAR ROUND

DATE OF PRIORITY: MARCH 9, 2001

WELL LOCATIONS:

Twp	Rng	Mer	Sec	Q-Q	Measured Distances
40 S	9 E	WM	28	SE NE	WELL 1 - 2200 FEET SOUTH AND 1300 FEET WEST FROM THE NE CORNER OF SECTION 28
40 S	9 E	WM	29	SW SE	WELL 2 - 1380 FEET WEST FROM THE SE CORNER OF SECTION 29
40 S	9 E	WM	29	NE SW	WELL 3 - 2635 FEET NORTH AND 2933 FEET WEST FROM THE SE CORNER OF SECTION 29
40 S	9 E	WM	28	NW NW	WELL 4 - 800 FEET SOUTH AND 650 FEET EAST FROM THE NW CORNER OF SECTION 28
40 S	9 E	WM	27	SE SW	WELL 5 - 1200 FEET NORTH AND 2600 FEET EAST FROM THE SW CORNER OF SECTION 27
40 S	9 E	WM	27	SE SW	WELL 6 - 1150 FEET NORTH AND 2600 FEET EAST FROM THE SW CORNER OF SECTION 27

Twp	Rng	Mer	Sec	Q-Q	Measured Distances
39 S	9 E	WM	28	SE NE	WELL 7 - 2520 FEET SOUTH AND 46 FEET WEST FROM THE NE CORNER OF SECTION 28
39 S	9 E	WM	28	SE NE	WELL 8 - 2324 FEET SOUTH AND 22 FEET WEST FROM THE NE CORNER OF SECTION 28
40 S	9 E	WM	28	NE NW	WELL 9 - 960 FEET SOUTH AND 222 FEET WEST FROM THE NORTH 1/4 CORNER OF SECTION 28

The amount of water used for irrigation under this right, together with the amount secured under any other right existing for the same lands, is limited to a diversion of ONE-EIGHTIETH of one cubic foot per second (or its equivalent) and 3.0 acre-feet for each acre irrigated during the period from March 1 to September 30 and further limited to 1 acre foot per acre for each acre irrigated during the period from October 1 to March 1, not to exceed 3 acre feet per acre in any year.

THE PLACE OF USE IS LOCATED AS FOLLOWS:

Twp	Rng	Mer	Sec	Q-Q	GLot	Acres
40 S	9 E	WM	27	SW NW		5.00
40 S	9 E	WM	27	NE SW	2	15.00
40 S	9 E	WM	27	NW SW	1	20.00
40 S	9 E	WM	27	NW SW	5	8.06
40 S	9 E	WM	27	NW SW	6	11.53
40 S	9 E	WM	27	SW SW	7	49.00
40 S	9 E	WM	27	SE SW	3	23.00
40 S	9 E	WM	27	SE SW	4	9.78
40 S	9 E	WM	28	SW NE	5	4.86
40 S	9 E	WM	28	SW NE	9	15.00
40 S	9 E	WM	28	SW NE	2	2.70
40 S	9 E	WM	28	SE NE	3	20.10
40 S	9 E	WM	28	SE NE	4	8.36
40 S	9 E	WM	28	NE NW	1	9.70
40 S	9 E	WM	28	NW NW	1	8.30
40 S	9 E	WM	28	NW NW	6	8.42
40 S	9 E	WM	28	SW NW		38.83
40 S	9 E	WM	28	SE NW	8	31.29
40 S	9 E	WM	28	SE NW	1	0.20
40 S	9 E	WM	28	NE SE	10	36.23
40 S	9 E	WM	28	NW SE		39.49
40 S	9 E	WM	28	SW SE		39.82
40 S	9 E	WM	28	SE SE		39.77
40 S	9 E	WM	29	SW NE		39.93
40 S	9 E	WM	29	SE NE		40.79
40 S	9 E	WM	29	SW NW		41.51
40 S	9 E	WM	29	SE NW		40.66
40 S	9 E	WM	29	NE SW		38.63
40 S	9 E	WM	29	NW SW		41.32
40 S	9 E	WM	29	SW SW		37.96
40 S	9 E	WM	29	SE SW		37.20
40 S	9 E	WM	29	NW SE		40.87

Received

APR 16 2026

OWRD

40 S	9 E	WM	29	SW SE		40.36
40 S	9 E	WM	32	NE NE		40.92
40 S	9 E	WM	32	NW NE		41.00
40 S	9 E	WM	32	SW NE		40.89
40 S	9 E	WM	32	SE NE		40.75
40 S	9 E	WM	32	NE SE		40.56
40 S	9 E	WM	32	NW SE		40.77
40 S	9 E	WM	32	SW SE		39.15
40 S	9 E	WM	32	SE SE		38.88
Total						1166.59

Received
APR 16 2026

OWRD

Permit Amendment T-12319 Conditions

The combined quantity of water diverted at the new point of appropriation, together with that diverted at the old points of appropriation, shall not exceed the quantity of water lawfully available at the original point of appropriation.

Water use measurement conditions:

- a. Before water use may begin under this order, the water user shall install a totalizing flow meter, or, with prior approval of the Director, another suitable measuring device at each point of appropriation, new and existing.
- b. The water user shall maintain the meters or measuring devices in good working order.
- c. The water user shall allow the Watermaster access to the meters or measuring devices; provided however, where the meters or measuring devices are located within a private structure, the Watermaster shall request access upon reasonable notice.

Water shall be acquired from the same aquifer as the original points of appropriation.

Extension of Time Conditions

Checkpoint Condition

The permit holder must submit a completed Progress Report Form to the Department by **October 1, 2012 and 2017.**

- a. At each checkpoint, the permit holder shall submit and the Department shall review evidence of the permit holder's diligence towards completion of the project and compliance with terms and conditions of the permit and extension. If, after this review, the Department determines the permit holder has not been diligent in developing and perfecting the water use permit, or complied with all terms and conditions, the Department shall modify or further condition the permit or extension to ensure future compliance, or begin cancellation proceedings on the undeveloped portion of the permit pursuant to ORS 537.260 or 537.410, or require submission of a final proof survey pursuant to ORS 537.250;
- b. The Department shall provide notice of receipt of progress reports in its weekly notice and shall allow a 30 day comment period for each report. The Department shall provide notice of its determination to anyone who submitted comments.

Received
APR 16 2026
OWRD
Page 4
Received
APR 16 2026
OWRD

Existing Permit Conditions

Measurement, recording and reporting conditions:

- A. Before water use may begin under this permit, the permittee shall install a meter or other suitable measuring device as approved by the Director. The permittee shall maintain the meter or measuring device in good working order, shall keep a complete record of the amount of water used each month and shall submit a report which includes the recorded water use measurements to the Department annually or more frequently as may be required by the Director. Further, the Director may require the permittee to report general water use information, including the place and nature of use of water under the permit.
- B. The permittee shall allow the watermaster access to the meter or measuring device; provided however, where the meter or measuring device is located within a private structure, the watermaster shall request access upon reasonable notice.

To monitor the effect of water use from the well(s) authorized under this permit, the Department requires the water user to make and report annual static water level measurements. The static water level shall be measured in the month of March. Reports shall be submitted to the Department within 30 days of measurement.

Measurements must be made according to the following schedule:

Before Use of Water Takes Place

Initial and Annual Measurements

The Department requires the permittee to submit an initial water level measurement in the month specified above once well construction is complete and annually thereafter until use of water begins; and

After Use of Water has Begun

Seven Consecutive Annual Measurements

Following the first year of water use, the user shall submit seven consecutive annual reports of static water level measurements. The first of these seven annual measurements will establish the reference level against which future annual measurements will be compared. Based on an analysis of the data collected, the Director may require that the user obtain and report additional annual static water level measurements beyond the seven year minimum reporting period. The additional measurements may be required in a different month. If the measurement requirement is stopped, the Director may restart it at any time.

All measurements shall be made by a certified water rights examiner, registered professional geologist, registered professional engineer, licensed well constructor or pump installer licensed by the Construction Contractors Board and be submitted to the Department on forms provided by the Department. The Department requires the individual performing the measurement to:

- A. Identify each well with its associated measurement; and
- B. Measure and report water levels to the nearest tenth of a foot as depth-to-water below ground surface; and
- C. Specify the method used to obtain each well measurement; and

OWRD

D. Certify the accuracy of all measurements and calculations submitted to the Department.

The water user shall discontinue use of, or reduce the rate or volume of withdrawal from, the well(s) if annual water level measurements reveal any of the following events:

- A. An average water level decline of three or more feet per year for five consecutive years; or
- B. A water level decline of 15 or more feet in fewer than five consecutive years; or
- C. A water level decline of 25 or more feet; or
- D. Hydraulic interference leading to a decline of 25 or more feet in any neighboring well with senior priority.

The period of non or restricted use shall continue until the annual water level rises above the decline level which triggered the action or until the Department determines, based on the permittee's and/or the Department's data and analysis, that no action is necessary because the aquifer in question can sustain the observed declines without adversely impacting the resource or senior water rights. The water user shall in no instance allow excessive decline, as defined in Commission rules, to occur within the aquifer as a result of use under this permit. If more than one well is involved, the water user may submit an alternative measurement and reporting plan for review and approval by the Department.

STANDARD CONDITIONS

If substantial interference with a senior water right occurs due to withdrawal of water from any well listed on this permit, then use of water from the well(s) shall be discontinued or reduced and/or the schedule of withdrawal shall be regulated until or unless the Department approves or implements an alternative administrative action to mitigate the interference. The Department encourages junior and senior appropriators to jointly develop plans to mitigate interferences.

The wells shall be constructed in accordance with the General Standards for the Construction and Maintenance of Water Wells in Oregon. The works shall be equipped with a usable access port, and may also include an air line and pressure gauge adequate to determine water level elevation in the well at all times.

The use shall conform to such reasonable rotation system as may be ordered by the proper state officer.

Prior to receiving a certificate of water right, the permit holder shall submit the results of a pump test meeting the department's standards, to the Water Resources Department. The Director may require water level or pump test results every ten years thereafter.

Failure to comply with any of the provisions of this permit may result in action including, but not limited to, restrictions on the use, civil penalties, or cancellation of the permit.

This permit is for the beneficial use of water without waste. The water user is advised that new regulations may require the use of best practical technologies or conservation practices to achieve this end.

By law, the land use associated with this water use must be in compliance with statewide land-use goals and any local acknowledged land-use plan.

The use of water shall be limited when it interferes with any prior surface or ground water rights.

The Director finds that the proposed use(s) of water described by this permit, as conditioned, will not impair or be detrimental to the public interest.

Complete application of the water to the use was to be made on or before October 1, 2007. By extension of Time Final Order dated September 15, 2009, the deadline for complete application of water to use was extended to October 1, 2017. Within one year after complete application of water to the proposed use, the permittee shall submit a claim of beneficial use, which includes a map and report, prepared by a Certified Water Rights Examiner (CWRE).

Issued DEC 07 2016, 2016



Dwight French, Water Right Services Division Administrator, for
Thomas M. Byler, Director
Oregon Water Resources Department

REAL ESTATE TRANSACTIONS: Pursuant to ORS 537.330, in any transaction for the conveyance of real estate that includes any portion of the lands described in this permit, the seller of the real estate shall, upon accepting an offer to purchase that real estate, also inform the purchaser in writing whether any permit, transfer approval order, or certificate evidencing the water right is available and that the seller will deliver any permit, transfer approval order or certificate to the purchaser at closing, if the permit, transfer approval order or certificate is available.

CULTURAL RESOURCES PROTECTION LAWS: Permittees involved in ground-disturbing activities should be aware of federal and state cultural resources protection laws. ORS 358.920 prohibits the excavation, injury, destruction or alteration of an archeological site or object, or removal of archeological objects from public and private lands without an archeological permit issued by the State Historic Preservation Office. 16 USC 470, Section 106, National Historic Preservation Act of 1966 requires a federal agency, prior to any undertaking to take into account the effect of the undertaking that is included on or eligible for inclusion in the National Register. For further information, contact the State Historic Preservation Office at 503-378-4168, extension 232.

J.W.KERNS, INC.

AGRICULTURAL IRRIGATION

4360 Highway 39, Klamath Falls, OR 97603 541-884-4129 800-598-6205 Fax 541-884-0995

Received
APR 16 2026
OWRD

To: OWRD Groundwater Data Group

10/1/2025

Regarding the following wells:

1. KLAM 59347 / L120005
2. KLAM 61160 / L143162
3. KLAM 61795 / L141168

The last time static water level measurements were taken and reported for these wells was on 3/19/2024.

Prior to this Scotty Fenters (Easy Growing LLC) requested JW Kerns put these wells on an annual schedule for measurement reporting. This was missed and not put on an annual schedule by JW Kerns, so the three wells mentioned above did not get checked as planned in March 2025.

Chris Graetsch
J.W.KERNS, INC.

Office: 541.884.4129 | Cell: 541.891.2252
4360 Highway 39, Klamath Falls, OR 97603
chrisg@jwkernsinc.com | www.jwkernsinc.com

T 40 S, R 9 E
Sections 27, 28, 29 & 32

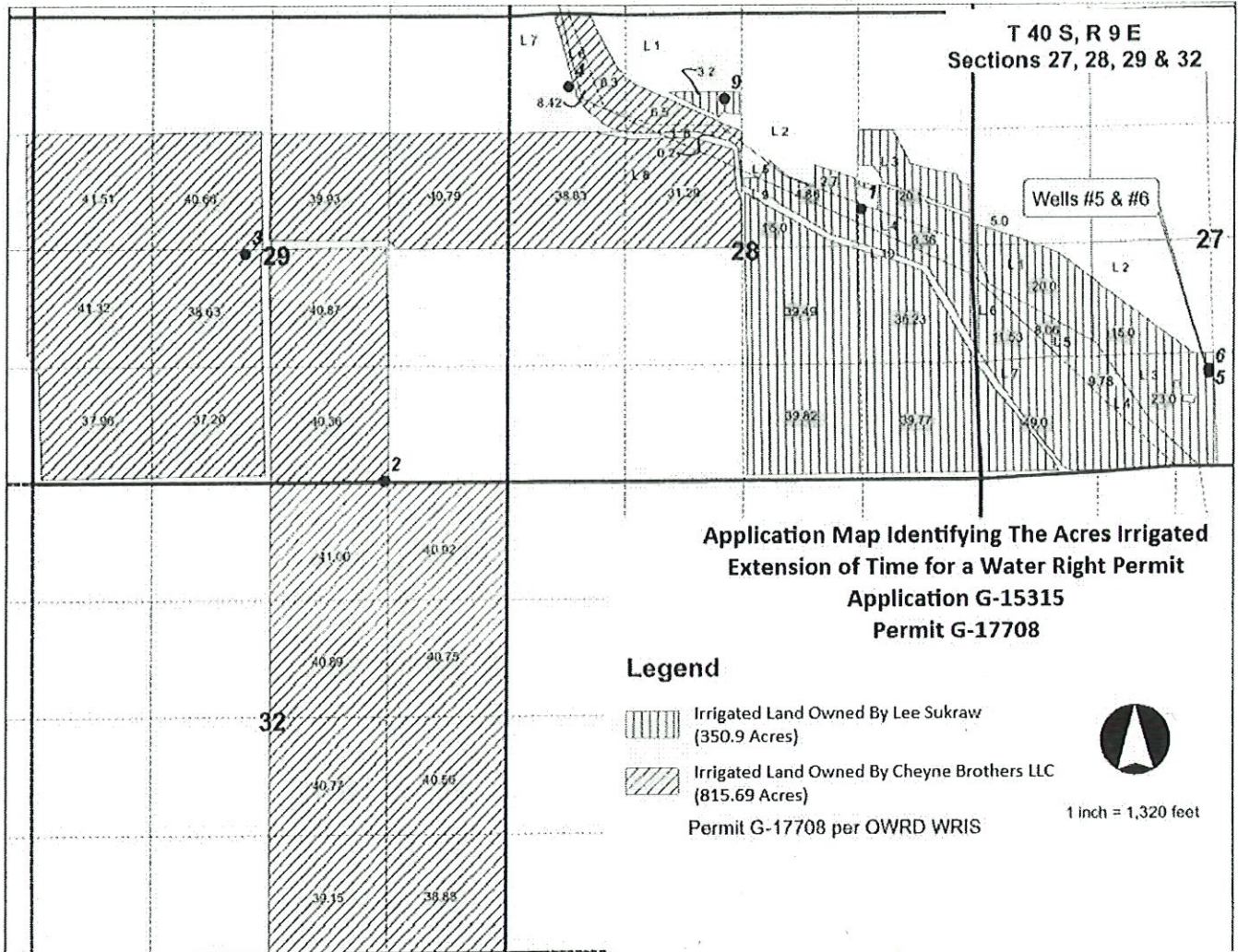

Received
APR 16 2026
OWRD



Oregon State
University

Received
APR 16 2026
OWRD

Klamath Basin Research and
Extension Center
Oregon State University
6941 Washburn Way
Klamath Falls, Oregon, 97603

P 541-883-4590 | F 541-883-4596
oregonstate.edu/dept/kbrec

4/13/2026

To Whom it May Concern:

The Lower Klamath Lake area located within the Klamath Drainage District is a unique agricultural production region in the Pacific Northwest (PNW). Extremely high soil organic matter with high levels of diatomaceous substrate create high water holding capacities in these soils. This region has routinely been winter flooded to leach salts and boron out of the rooting zones. A byproduct of this routine winter flooding has been prolonged periods of anoxic conditions which has prevented pathogenic nematodes – namely Columbia root-knot nematode – from gaining a foothold in this area. This nematode is responsible for millions of dollars of damage to potato crops annually. In addition, specialty potatoes (fingerlings, reds, yellows, purples) with thin skins routinely have better color and skin finish when grown in high organic matter soils. This, coupled with freedom from pathogenic nematodes makes this area ideally suited for specialty potato production; giving local producers a marketing advantage compared to other production regions within the Klamath Basin and PNW.

Respectfully,

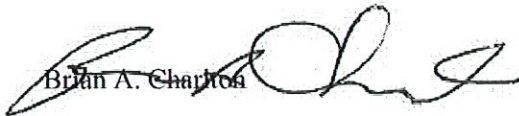
Brian A. Charlton

Director and Klamath Basin Potato Faculty Scholar

Oregon State University

Klamath Basin Research & Extension Center

6941 Washburn Way

Klamath Falls, OR 97603

541-591-1255

STATE OF OREGON WATER SUPPLY WELL REPORT

KLAM 61795

WELL I.D. LABEL# 141168 START CARD # 1070602 ORIGINAL LOG # KLAMATH 61036

(as required by ORS 537.545 & 537.765 and OAR 690-205-0210)

11/16/2023

(1) LAND OWNER

Owner Well I.D. First Name LEE Last Name SUKRAW Company Address 5156 LOWER KLAMATH LAKE RD City KLAMATH FALLS State OR Zip 97603

(2) TYPE OF WORK

New Well Deepening Conversion Alteration Abandonment

(2a) PRE-ALTERATION

Casing: Dia + From To Gauge Stl Plstc Wld Thrd Seal: Material From To Amt sacks/lbs

(3) DRILL METHOD

Rotary Air Rotary Mud Cable Auger Cable Mud Reverse Rotary Other

(4) PROPOSED USE

Domestic Irrigation Community Industrial/ Commercial Livestock Dewatering Thermal Injection Other

(5) BORE HOLE CONSTRUCTION

Depth of Completed Well 680.00 ft. Special Standard (Attach copy)

Table with columns: Dia, From, To, Material, SEAL, Amt, lbs

Seal placement method Backfill placed from Filter pack from Explosives used Seal Placement Begin Date

(5a) ABANDONMENT USING UNHYDRATED BENTONITE

Proposed Amount Actual Amount

(6) CASING/LINER

Table with columns: Casing Liner, Dia, From, To, Gauge, Stl, Plstc, Wld, Thrd

Shoe Inside Outside Other Location of shoe(s) Temp casing Yes Dia From To

(7) PERFORATIONS/SCREENS

Table with columns: Perf/ Screen Liner, Dia, From, To, width, length, # of slots, Tel/ pipe size

(8) WELL TESTS: Minimum testing time is 1 hour

Pump Bailer Air Flowing Artesian Yield gal/min Drawdown Drill stem/Pump depth Duration (hr)

Temperature 72 F Lab analysis Yes By Water quality concerns? TDS amount 218 ppm

(9) LOCATION OF WELL (legal description)

County KLAMATH Twp 40.00 S N/S Range 9.00 E E/W WM Sec 28 SE 1/4 of the NE 1/4 Tax Lot 1400

(10) STATIC WATER LEVEL

Table with columns: Date, SWL(psi), + SWL(ft)

WATER BEARING ZONES

Table with columns: SWL Date, From, To, Est Flow, SWL(psi), + SWL(ft)

(11) WELL LOG

Table with columns: Material, From, To

Construction Begin Date 10/26/2023 Begin Time 00 01 End Date 11/16/2023

(unbonded) Water Well Constructor Certification

I certify that the work I performed on the construction, deepening, alteration, or abandonment of this well is in compliance with Oregon water supply well construction standards.

License Number 1739 Date 11/16/2023

Signed CHARLES FRY (E-filed)

(bonded) Water Well Constructor Certification

I accept responsibility for the construction, deepening, alteration, or abandonment work performed on this well during the construction dates reported above.

License Number 1355 Date 11/16/2023

Signed ARTHUR FRY (E-filed)

Contact Info (optional)

**STATE OF OREGON
WELL LOCATION MAP**

This map is supplemental to the WATER SUPPLY WELL REPORT

Oregon Water Resources Department
725 Summer St NE, Salem OR 97301
(503)986-0900



LOCATION OF WELL

Latitude: 42.06169800 Datum: WGS84

Longitude: -121.761306

Township/Range/Section/Quarter-Quarter Section:

WM 40S 9E 28 SENE

Address of Well:

2156 LOWER KLAMATH LAKE RD.

KLAMATH FALLS , OR.

Well Label: L141168

Well Log: KLAM 61795

Printed: January 17, 2024

Received
APR 16 2026
OWRD

DISCLAIMER: This map is intended to represent the approximate location of the exempt use well provided by the land owner. It is not intended to be construed as survey accurate in any manner.

Generated by OWRD

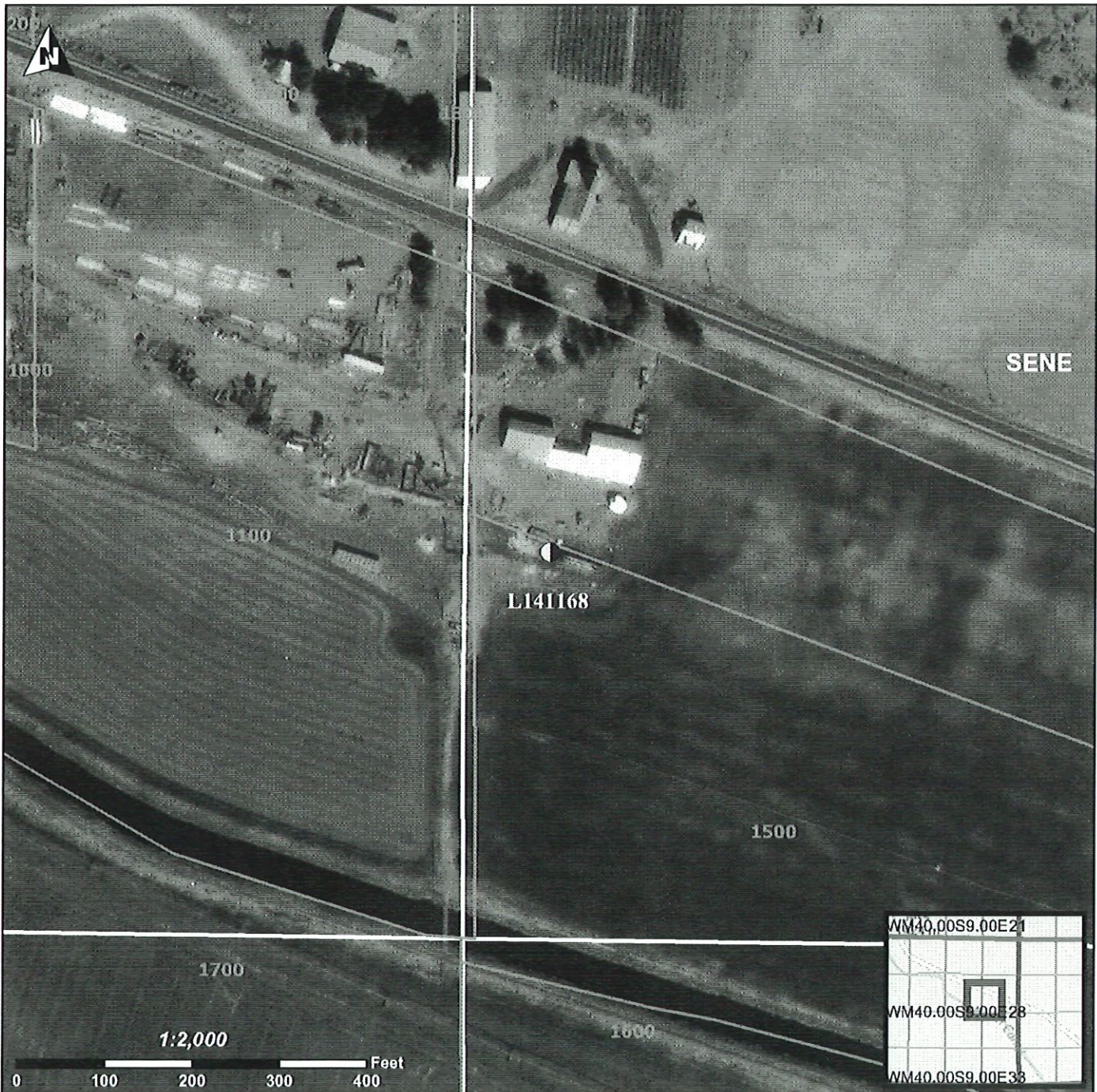

STATE OF OREGON WATER SUPPLY WELL REPORT (as required by ORS 537.765 & OAR 690-205-0210)

KLAM 61036

WELL I.D. LABEL# 141168 START CARD # 1051303 ORIGINAL LOG #

6/4/2021

(1) LAND OWNER Owner Well I.D. First Name LEE Last Name SUKRAW

Company Address 5156 LOWER KLAMATH LAKE RD. City KLAMATH FALLS State OR Zip 97603

(2) TYPE OF WORK [X] New Well [] Deepening [] Conversion [] Alteration (complete 2a & 10) [] Abandonment (complete 5a)

(2a) PRE-ALTERATION Dia + From To Gauge Stl Plstc Wld Thrd Casing: Seal:

(3) DRILL METHOD [] Rotary Air [X] Rotary Mud [] Cable [] Auger [] Cable Mud [] Reverse Rotary [] Other

(4) PROPOSED USE [] Domestic [X] Irrigation [] Community [] Industrial/ Commercial [] Livestock [] Dewatering [] Thermal [] Injection [] Other

(5) BORE HOLE CONSTRUCTION Special Standard (Attach copy) Depth of Completed Well 586.00 ft.

Table with columns: Dia, From, To, Material, From, To, Amt, lbs. Rows include Bentonite Chips and Calculated values.

How was seal placed: Method [X] Other POURED DRY

Backfill placed from ft. to ft. Material Filter pack from ft. to ft. Material Size

Explosives used: [] Yes Type Amount

(5a) ABANDONMENT USING UNHYDRATED BENTONITE Proposed Amount Actual Amount

(6) CASING/LINER Casing Liner Dia + From To Gauge Stl Plstc Wld Thrd

Shoe [] Inside [] Outside [] Other Location of shoe(s) Temp casing [] Yes Dia From + To

(7) PERFORATIONS/SCREENS Perforations Method Screens Type Material

Table with columns: Perf/ Screen Liner, Casing/ Screen Dia, From, To, Scrn/slot width, Slot length, # of slots, Tel/ pipe size

(8) WELL TESTS: Minimum testing time is 1 hour [] Pump [] Bailer [X] Air [] Flowing Artesian

Table with columns: Yield gal/min, Drawdown, Drill stem/Pump depth, Duration (hr)

Temperature 72 °F Lab analysis [] Yes By Water quality concerns? [] Yes (describe below) TDS amount 194 ppm

Table with columns: From, To, Description, Amount, Units

(9) LOCATION OF WELL (legal description)

County KLAMATH Twp 40.00 S N/S Range 2.00 E E/W WM Sec 28 SE 1/4 of the NE 1/4 Tax Lot 1400

(10) STATIC WATER LEVEL

Table with columns: Date, SWL(psi), + SWL(ft). Existing Well / Pre-Alteration, Completed Well 6/1/2021, 28

WATER BEARING ZONES Depth water was first found 40.00

Table with columns: SWL Date, From, To, Est Flow, SWL(psi), + SWL(ft)

(11) WELL LOG Ground Elevation

Table with columns: Material, From, To. Includes soil types like topsoil, tan sandy clay, grey clay with fractured zones, fractured basalt.

Date Started 4/1/2021 Completed 6/1/2021

(unbonded) Water Well Constructor Certification

I certify that the work I performed on the construction, deepening, alteration, or abandonment of this well is in compliance with Oregon water supply well construction standards.

License Number 1739 Date 6/4/2021 Signed CHARLES FRY (E-filed)

(bonded) Water Well Constructor Certification

I accept responsibility for the construction, deepening, alteration, or abandonment work performed on this well during the construction dates reported above.

License Number 1355 Date 6/4/2021 Signed ARTHUR FRY (E-filed) Contact Info (optional)

Amended 3/30/2026

File Original and First Copy with the STATE ENGINEER, SALEM, OREGON

KLAMATH 14559

RECEIVED NOV 10 1965 STATE ENGINEER OF OREGON SALEM OREGON

OBSERVATION WELL

State Well No. 40/9-27P WIDL 158702 State Permit No.

(1) OWNER: Ottis Osborn Name: Ottis Osborn Address: Midland, Oregon

(2) LOCATION OF WELL: County: Klamath Owner's number, if any: SE 1/4 SW 1/4 Section 27 T. 40S R. 9E W.M. Bearing and distance from section or subdivision corner: LOT 3

3200 LOWER KLAMATH LAKE RD, KLAMATH FALLS, OR 97603 Tax Lot 900 42.05661230 -121.74723180

(3) TYPE OF WORK (check): New Well [X] Deepening [] Reconditioning [] Abandon [] If abandonment, describe material and procedure in Item 11.

(4) PROPOSED USE (check): Domestic [] Industrial [] Municipal [] Irrigation [X] Test Well [] Other [] Stock water (5) TYPE OF WELL: Rotary Cable [X] Dug [] Driven Jetted [] Bored []

(6) CASING INSTALLED: 10 3/4 O.D. Threaded [] Welded [X] Diam. from 0 ft. to 179 ft. Gage .250

(7) PERFORATIONS: Perforated? [] Yes [X] No Type of perforator used SIZE of perforations in. by in. perforations from ft. to ft.

(8) SCREENS: Well screen installed [] Yes [X] No Manufacturer's Name Type Model No. Slot size Set from ft. to ft.

(9) CONSTRUCTION: Was well gravel packed? [] Yes [X] No Size of gravel: Gravel placed from ft. to 179 ft. Was a surface seal provided? [X] Yes [] No To what depth? Concrete Material used in seal— Concrete Did any strata contain unusable water? [] Yes [X] No Type of water? Depth of strata Method of sealing strata off

(10) WATER LEVELS: Static level 32 ft. below land surface Date 11-4-65 Artesian pressure lbs. per square inch Date

Log Accepted by: Received [Signed] Date 11-6-2020 (Owner), 19

(11) WELL TESTS: Drawdown is amount water level lowered below static level Ken Hartley Was a pump test made? [X] Yes [] No If yes, by whom? Yield: 450 gal./min. with 2 ft. drawdown after 4 hrs.

Bailer test gal./min. with ft. drawdown after hrs. Artesian flow g.p.m. Date Temperature of water 186 Was a chemical analysis made? [] Yes [X] No

(12) WELL LOG: Diameter of well 10" I.D. inches. Depth drilled 418 ft. Depth of completed well 418 ft. Formation: Describe by color, character, size of material and structure, and show thickness of aquifers and the kind and nature of the material in each stratum penetrated, with at least one entry for each change of formation.

Table with columns: MATERIAL, FROM, TO. Lists geological layers like Sandy loam, Yellow shale, Sand, gravel & boulders, etc. with depth ranges.

Work started Sept. 16 1965 Completed Nov. 8 1965

(13) PUMP: Manufacturer's Name Type: H.P.

Well Driller's Statement: This well was drilled under my jurisdiction and this report is true to the best of my knowledge and belief.

NAME Ken Hartley Well Drilling (Person, firm, or corporation) (Type or print) Address Box 542, Klamath Falls, Oregon

Driller's well number [Signed] Ken Hartley (Well Driller) License No. 161 Date Nov. 8, 1965

OWAD

STATE OF OREGON
WATER WELL REPORT
 (as required by ORS 537.65)

Klamath
10377

JAN 29 1992

40S/9E/27bd

(START CARD) # 35186

(1) OWNER: Well Number _____
 Name Lee Sukraw
 Address 1881 Lowerlake Rd.
 City Klamath Falls State OR Zip 97603

(2) TYPE OF WORK:
 New Well Deepen Recondition Abandon

(3) DRILL METHOD:
 Rotary Air Rotary Mud Cable
 Other _____

(4) PROPOSED USE:
 Domestic Community Industrial Irrigation
 Thermal Injection Other _____

(5) BORE HOLE CONSTRUCTION:
 Special Construction approval Yes No Depth of Completed Well 110 ft.
 Explosives used Yes No Type _____ Amount _____

HOLE			SEAL			Amount sacks or pounds
Diameter	From	To	Material	From	To	
10"	0	26	cement	0	26	8
6"	26	110	lg			

How was seal placed: Method A B C D E
 Other _____

Backfill placed from _____ ft. to _____ ft. Material _____
 Gravel placed from _____ ft. to _____ ft. Size of gravel _____

(6) CASING/LINER:

Casing/Liner	Diameter	From	To	Gauge	Material			
					Steel	Plastic	Welded	Threaded
Casing:	6	1 1/2	26	250	<input checked="" type="checkbox"/>	<input type="checkbox"/>	<input checked="" type="checkbox"/>	<input type="checkbox"/>
Liner:					<input type="checkbox"/>	<input type="checkbox"/>	<input type="checkbox"/>	<input type="checkbox"/>

Final location of shoe(s) _____

(7) PERFORATIONS/SCREENS:
 Perforations Method _____
 Screens Type _____ Material _____

From	To	Slot size	Number	Diameter	Tele/pipe size	Casing	Liner
						<input type="checkbox"/>	<input type="checkbox"/>
						<input type="checkbox"/>	<input type="checkbox"/>
						<input type="checkbox"/>	<input type="checkbox"/>
						<input type="checkbox"/>	<input type="checkbox"/>

(8) WELL TESTS: Minimum testing time is 1 hour
 Pump Bailer Air Flowing Artesian
 Yield gal/min 3 Drawdown 40' Drill stem at _____ Time 1 hr.

Temperature of Water 93' Depth Artesian Flow Found _____
 Was a water analysis done? Yes No By whom _____
 Did any strata contain water not suitable for intended use? Too little
 Salty Muddy Odor Colored Other surface
 Depth of strata: 10'

(9) LOCATION OF WELL by legal description:
 County Klamath Latitude 9E Longitude _____
 Township 40S N or S, Range 9E E or W, WM.
 Section 27 SE 1/4 NW 1/4
 Tax Lot _____ Lot _____ Block _____ Subdivision _____
 Street Address of Well (or nearest address) 3200 Lower Lake Rd.

(10) STATIC WATER LEVEL:
6'2" ft. below land surface. Date 12/30/91
 Artesian pressure _____ lb. per square inch. Date _____

(11) WATER BEARING ZONES:
 Depth at which water was first found 10'

From	To	Estimated Flow Rate	SWL
8	16	4	6'
60	100	3	6'2"

(12) WELL LOG:
 Ground elevation _____

Material	From	To	SWL
Brn sandy top soil	0	3	
Brn sandstone	3	8	
Brn gravelly clay	8	16	6'
Brn clay	16	25	
Green clay	25	55	
Gray clay	55	110	6'2"

Received
 APR 16 2026
 OWRD

Date started 12/26/91 Completed 12/30/91

(unbonded) Water Well Constructor Certification:
 I certify that the work I performed on the construction, alteration, or abandonment of this well is in compliance with Oregon well construction standards. Materials used and information reported above are true to my best knowledge and belief.
 WWC Number 1228
 Signed _____ Date _____

(bonded) Water Well Constructor Certification:
 I accept responsibility for the construction, alteration, or abandonment work performed on this well during the construction dates reported above. All work performed during this time is in compliance with Oregon well construction standards. This report is true to the best of my knowledge and belief.
 WWC Number 1228
 Signed Larry J. DeSpain Date 1/21/91

RECEIVED

Amended 3/31/2026

STATE OF OREGON

MAR 18 2003

WATER SUPPLY WELL REPORT

(as required by ORS 537.765)

WATER RESOURCES DEPT

SALEM, OREGON

WELL I.D. # L 32935 158701

START CARD # 102562

Instructions for completing this report are on the last page of this form.

(1) LAND OWNER LEE R. SUKRAW Well Number _____
 Name LEE R. SUKRAW
 Address 1881 LOWER KLAMATH LAKE RD.
 City KLAMATH FALLS State OR Zip 97603

(2) TYPE OF WORK
 New Well Deepening Alteration (repair/recondition) Abandonment

(3) DRILL METHOD:
 Rotary Air Rotary Mud Cable Auger
 Other _____

(4) PROPOSED USE:
 Domestic Community Industrial Irrigation
 Thermal Injection Livestock Other _____

(5) BORE HOLE CONSTRUCTION:
 Special Construction approval Yes No Depth of Completed Well 480 ft.
 Explosives used Yes No Type _____ Amount _____

HOLE			SEAL			
Diameter	From	To	Material	From	To	Sacks or pounds
24"	0	55	CEMENT	0	55	4,915
20"	55	250				
12"	250	325				
10"	325	425	4" 6" Foam	425	480	

How was seal placed: Method A B C D E
 Other _____

Backfill placed from _____ ft. to _____ ft. Material _____
 Gravel placed from _____ ft. to _____ ft. Size of gravel _____

(6) CASING/LINER:

Diameter	From	To	Gauge	Steel	Plastic	Welded	Threaded
20"	420"	55'	250	<input checked="" type="checkbox"/>	<input type="checkbox"/>	<input checked="" type="checkbox"/>	<input type="checkbox"/>
				<input type="checkbox"/>	<input type="checkbox"/>	<input type="checkbox"/>	<input type="checkbox"/>
				<input type="checkbox"/>	<input type="checkbox"/>	<input type="checkbox"/>	<input type="checkbox"/>
				<input type="checkbox"/>	<input type="checkbox"/>	<input type="checkbox"/>	<input type="checkbox"/>
				<input type="checkbox"/>	<input type="checkbox"/>	<input type="checkbox"/>	<input type="checkbox"/>

Liner: _____

Drive Shoe used Inside Outside None
 Final location of shoe(s) _____

(7) PERFORATIONS/SCREENS:

Perforations Method _____
 Screens Type _____ Material _____

From	To	Slot size	Number	Diameter	Tele/pipe size	Casing	Liner
						<input type="checkbox"/>	<input type="checkbox"/>
						<input type="checkbox"/>	<input type="checkbox"/>
						<input type="checkbox"/>	<input type="checkbox"/>
						<input type="checkbox"/>	<input type="checkbox"/>

(8) WELL TESTS: Minimum testing time is 1 hour

Yield gal/min	Drawdown	Drill stem at	Flowing Time
2500 +		250	1 hr.

Pump Bailer Air Flowing Artesian

Temperature of water 80° Depth Artesian Flow Found _____
 Was a water analysis done? Yes By whom _____
 Did any strata contain water not suitable for intended use? Too little
 Salty Muddy Odor Colored Other _____
 Depth of strata: _____

(9) LOCATION OF WELL by legal description:
 County KLAMATH Latitude 42.14872494 Longitude -121.75740062
 Township 39 N of 9 Range 9 E of W. WM.
 Section 28 SE 1/4 NE 1/4
 Tax Lot 1900 Lot _____ Block _____ Subdivision _____
 Street Address of Well (or nearest address) SE END of WASHBURN WAY

(10) STATIC WATER LEVEL:
12 ft. below land surface. Date 3-09-03
 Artesian pressure _____ lb. per square inch Date _____

(11) WATER BEARING ZONES:

Depth at which water was first found 34

From	To	Estimated Flow Rate	SWL
34	45	10 gpm	
60	480	3000 +	12'

(12) WELL LOG:
 Ground Elevation 4130

Material	From	To	SWL
SANDY CLAY TOPSOIL	0	8	
BROWN CLAY	8	14	
GREEN CLAY	14	15	
BROWN SAND	15	16	
GREEN CLAY	16	34	
GREEN CLAYSTONE/SAND	34	39	32'
BLACK SAND	39	45	
BLACK SANDSTONE	45	48	
BLACK BASALT	48	89	22'
BLACK BASALT / ASH	89	92	12
BROKEN BASALT	92	322	12
VERY HARD GRAY BASALT	322		12
WITH LAYERS OF BROKEN AREA		480	12

Date started 10-10-01 Completed 3-07-03

(unbonded) Water Well Constructor Certification:
 I certify that the work I performed on the construction, alteration, or abandonment of this well is in compliance with Oregon water supply well construction standards. Materials used and information reported above are true to the best of my knowledge and belief.
 WWC Number _____
 Signed _____ Date _____

(bonded) Water Well Constructor Certification:
 I accept responsibility for the construction, alteration, or abandonment work performed on this well during the construction dates reported above. All work performed during this time is in compliance with Oregon water supply well construction standards. This report is true to the best of my knowledge and belief.
 WWC Number 1355
 Signed Arthur J. Jay Date 3-09-03

Received
 APR 15 2006
 OWRD

STATE OF OREGON
 WATER SUPPLY WELL REPORT
 (as required by ORS 537.765 & OAR 690-205-0210)

KLAM 58562

WELL LABEL # L 32935

START CARD # 1021919

Instructions for completing this report are on the last page of this form.

(1) LAND OWNER Owner Well I.D.
 First Name LEE R. Last Name SUKRAW
 Company _____
 Address 1891 LOWER KLAMATH LAKE RD
 City KLAMATH FALLS State OR Zip 97603

(2) TYPE OF WORK New Well Deepening Conversion
 Alteration (repair/recondition) Abandonment

(3) DRILL METHOD
 Rotary Air Rotary Mud Cable Auger Cable Mud
 Reverse Rotary Other _____

(4) PROPOSED USE Domestic Irrigation Community
 Industrial/Commercial Livestock Dewatering Injection
 Thermal Other _____

(5) BORE HOLE CONSTRUCTION Special Standard: Yes (attach copy)
 Depth of Completed Well 480 ft.

BORE HOLE			SEAL			
Dia	From	To	Material	From	To	Amount Scks/lbs
20"	250	478	SEAL	UNDISTURBED		
12"	478	480				

How was seal placed: Method A B C D E
 Other _____
 Backfill placed from _____ ft. to _____ ft. Material _____
 Filter pack from _____ ft. to _____ ft. Material _____ Size _____
 Explosives used: Yes Type _____ Amount _____

(6) CASING/LINER

Csng	Lnr	Dia	+	From	To	Gauge	Steel	Plastic	Welded	Thrd

Shoe Inside Outside Other Location of shoe(s) _____
 Temporary casing Yes Diameter _____ From _____ To _____

(7) PERFORATIONS/SCREENS

Perf	Scrn	Csng	Lnr	Screen Dia	From	To	Screen/slot width	Slot length	# of slots	Tele/pipe size

(8) WELL TESTS: Minimum testing time is 1 hour
 Pump Bailer Air Flowing Artesian
 Yield gal/min 5700 Drawdown 400 Drill stem/Pump depth 400 Duration (hr) 2

Temperature 80 °F Lab analysis Yes By _____
 Water quality concerns? Yes (describe below)

From	To	Description	Amount	Units

(9) LOCATION OF WELL (legal description)
 County KLAMATH Twp 39 N of S Range 09 E of W.M.
 Sec 28 SE 1/4 of the NE 1/4 Tax Lot 1900
 Tax Map Number _____ Lot _____
 Lat _____ " or _____ DMS or DD
 Long _____ " or _____ DMS or DD
 Street Address of Well (or nearest address) S. END OF WASHBURN Hwy
KLAMATH FALLS

(10) STATIC WATER LEVEL

	Date	SWL (psi)	+	SWL (ft)
Existing Well/Predeepening				
Completed Well			-	33

Flowing Artesian? Yes Dry Hole? Yes
 WATER BEARING ZONES Depth water was first found _____

SWL Date	From	To	Est Flow	SWL (psi)	+	SWL (ft)
1-17-14						

(11) WELL LOG Ground Elevation _____

Material	From	To
ALTERATION ONLY		
ENLARGING DIAMETER		
FROM 250' TO 480'		
SEE ORIGINAL WELL REPORT		
KLAM 53732		
RECEIVED BY OWRD		
JAN 24 2014		
SALEM, OR		

Date Started 1-06-14 Completed 1-17-14

(unbonded) Water Well Constructor Certification
 I certify that the work I performed on the construction, deepening, alteration, or abandonment of this well is in compliance with Oregon water supply well construction standards. Materials used and information reported above are true to the best of my knowledge and belief.
 License Number _____ Date _____
 Signed _____

(bonded) Water Well Constructor Certification
 I accept responsibility for the construction, deepening, alteration, or abandonment work performed on this well during the construction dates reported above. All work performed during this time is in compliance with Oregon water supply well construction standards. This report is true to the best of my knowledge and belief.
 License Number 1355 Date 1-21-14
 Signed Arthur L. Jay
 Contact Info. (optional) _____

Received
 JAN 15 2014
 OWRD

STATE OF OREGON
WATER SUPPLY WELL REPORT
(as required by ORS 537.765)

WELL I.D. # 53872
START CARD # 102532

Instructions for completing this report are on the last page of this form.

(1) OWNER: Well Number _____
Name LEE SUKRAW
Address 1881 LOWER KLAMATH LAKE RD.
City KLAMATH FALLS State OR Zip 97603

(2) TYPE OF WORK
 New Well Deepening Alteration (repair/recondition) Abandonment

(3) DRILL METHOD:
 Rotary Air Rotary Mud Cable Auger
 Other _____

(4) PROPOSED USE:
 Domestic Community Industrial Irrigation
 Thermal Injection Livestock Other _____

(5) BORE HOLE CONSTRUCTION:
Special Construction approval Yes No Depth of Completed Well 525 ft.
Explosives used Yes No Type _____ Amount _____

HOLE		SEAL		Sacks of <u>pounds</u>	
Diameter	From To	Material	From To		
24"	0 124	NEXT CONCRETE	0 124	13	854
20"	124 325	OPEN			
12"	325 500	"			
6"	500 525	"			

How was seal placed: Method A B C D E
 Other _____

Backfill placed from _____ ft. to _____ ft. Material _____
Gravel placed from _____ ft. to _____ ft. Size of gravel _____

(6) CASING/LINER:

Diameter	From	To	Gauge	Steel	Plastic	Welded	Threaded
Casing: 20"	+1/2	124	3/8	<input checked="" type="checkbox"/>	<input type="checkbox"/>	<input checked="" type="checkbox"/>	<input type="checkbox"/>
Liner:				<input type="checkbox"/>	<input type="checkbox"/>	<input type="checkbox"/>	<input type="checkbox"/>

Final location of shoe(s) _____

(7) PERFORATIONS/SCREENS:

From	To	Slot size	Number	Diameter	Material	Tele/pipe size	Casing	Liner
							<input type="checkbox"/>	<input type="checkbox"/>
							<input type="checkbox"/>	<input type="checkbox"/>
							<input type="checkbox"/>	<input type="checkbox"/>
							<input type="checkbox"/>	<input type="checkbox"/>

(8) WELL TESTS: Minimum testing time is 1 hour

Yield gal/min	Drawdown	Drill stem at	Flowing Artesian Time
Est 3000		200	1 hr.
Pump 5700	5'		4 hr.
1-17-02			

Temperature of water 80° Depth Artesian Flow Found _____
Was a water analysis done? Yes By whom _____
Did any strata contain water not suitable for intended use? Too little
 Salty Muddy Odor Colored Other _____
Depth of strata: _____

(9) LOCATION OF WELL by legal description:
County Klamath Latitude _____ Longitude _____
Township 39 N or Range 9 or W. WM.
Section 28 SE 1/4 NE 1/4
Tax Lot 1900 Lot _____ Block _____ Subdivision _____
Street Address of Well (or nearest address) OFF SOUTH END OF WASHBURN WAY

(10) STATIC WATER LEVEL:
32 ft. below land surface. Date 12-10-01
Artesian pressure _____ lb. per square inch. Date _____

(11) WATER BEARING ZONES:
Depth at which water was first found 85'

From	To	Estimated Flow Rate	SWL
85	110	15 gpm	
110	525	3000 f	32

(12) WELL LOG: Ground Elevation 4130

Material	From	To	SWL
SANDY CLAY TOPSOIL	0	2	
GRAY CLAY	2	110	
BLACK LAVA	110	111	
GRAY CLAY	111	118	
BASALT	118	122	
FRACTURED BASALT	122	200	32
FRACTURED BASALT/CLAY	200	205	32
FRACTURED BASALT	205	525	32

Date started 8-10-01 Completed 12-10-01

(unbonded) Water Well Constructor Certification:
I certify that the work I performed on the construction, alteration, or abandonment of this well is in compliance with Oregon water supply well construction standards. Materials used and information reported above are true to the best of my knowledge and belief.
WVC Number _____
Signed _____ Date _____

(bonded) Water Well Constructor Certification:
I accept responsibility for the construction, alteration, or abandonment work performed on this well during the construction dates reported above. All work performed during this time is in compliance with Oregon water supply well construction standards. This report is true to the best of my knowledge and belief.
WVC Number 1355
Signed Arthur J. Jay Date 12-10-01

