

SURFACE WATER REGISTRATION CHECKLIST

(received after July 18, 1990)

CHECK BASIN MAP Set NAME Southern # 17 UNADJUDICATED AREA ? yes  
RECEIPT # 96025 S W R NUMBER 640  
CHECK ENCLOSURES Set PRELIMINARY DATA BASE ENTRY Set  
ACKNOWLEDGEMENT LETTER Set ENTER ON STREAM INDEX \_\_\_\_\_  
CHECK QUADRANGLE MAP \_\_\_\_\_ CHECK GLO PLATS \_\_\_\_\_  
WATERMASTER CHECKLIST \_\_\_\_\_ PUBLIC NOTICE PUBLICATION \_\_\_\_\_

**FORM REVIEW**

blanks filled in  
 signed  
 date received stamped

**MAP REVIEW**

source and trib  
 diversion point location  
 conveyances (pipes, ditch, etc.)  
 place of use  
 scale  
 township, range, section  
 north arrow  
 CWRE stamp  
 disclaimer  
 date survey was performed  
 P.O.B. of survey  
 dimensions and capacity of diversion system  
 "beneficial use" type title  
 "permanent-quality" paper  
\_\_\_\_\_ 1/10th acre

WATER RIGHT RECORD CHECK \_\_\_\_\_ FIELD INSPECTION \_\_\_\_\_  
FINAL FILE REVIEW \_\_\_\_\_ FINAL DATA BASE ENTRY \_\_\_\_\_  
ENTER ON PLAT CARDS \_\_\_\_\_

January 13, 1995

WATER  
RESOURCES  
DEPARTMENT

KEITH R JEHNKE  
PO BOX 118  
COOS BAY OR 97420

re: SWR-633 THRU SWR-640

Dear Mr Jehnke,

I completed the review of the map and site report received from you on Oct. 27, 1994 in support of the pre-1909 vested water right claim in the name of FRED MESSERLE & SONS, INC. The map and report meet the requirements for filing. I have added them to the file.

Thank you for your attention to this matter. If you have any questions, please give me a call.

Sincerely,



Don Knauer  
Adjudication Specialist

cc: Messerle & Sons

j:\w\slc\6\swr-0640.004



Commerce Building  
158 12th Street NE  
Salem, OR 97310-0210  
(503) 378-3739  
FAX (503) 378-8130

October 31, 1994

WATER  
RESOURCES  
DEPARTMENT

KEITH R JEHNKE  
PO BOX 118  
COOS BAY OR 97420

re: SWR-635, SWR-636, SWR-638, SWR-640

Dear Mr Jehnke,

This will acknowledge the receipt of the map and report you submitted in support of the pre-1909 vested water right claim in the name of FRED MESSERLE & SONS INC. Due to personnel and duty changes the information will not be reviewed at this time. I will add it to the file for future review.

If you have any questions, please give me a call. The toll free number is 1-800-624-3199.

Sincerely,

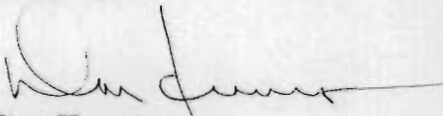

Don Knauer  
Adjudication Specialist

jtw\stcl6\swr-0640.003



Commerce Building  
158 12th Street NE  
Salem, OR 97310-0210  
(503) 378-3739  
FAX (503) 378-8130

February 23, 1994

DENNIS GOUDE  
C/O STUNTZNER ENGINEERING  
PO BOX 118  
COOS BAY OR 97420

RE: SWR-640 (your number 8)

Dear Mr Goude,

This will acknowledge the receipt of the preliminary map and form to support the pre-1909 vested water right claim in the name of FRED MESSERLE & SONS INC. I have added the map to the file which is number SWR-640. Thank you for your attention to this matter.

If you have any questions, please give me a call. The toll free number is 1-800-624-3199.

Sincerely,



Don Knauer  
Adjudication Specialist

J:\W\SIC\6\SWR-0640.002



---

3850 Portland Rd NE  
Salem, OR 97310  
(503) 378-3739  
FAX (503) 378-8130

**MESSERLE**  
**Oregon**

WATER  
RESOURCES  
DEPARTMENT

May 3, 1993

KEITH JEHNKE  
PO BOX 118  
COOS BAY OR 97420

RE: SURFACE WATER REIGSTRATIONS (SWR) FOR FRED MESSERLE & SONS INC

Dear Mr Jehnke,

As we talked on the phone the other day, I am returning the 8 SWR's in the name of Fred Messerle & Sons Inc. There can be only one priority date on a claim form. You can combine the dates or submit a seperate form for each different priority date. Any changes made on the forms I am returning will require the claimant to initial those changes.

I am sending Mr Messerle receipt # 96025 for the amount of \$2000.00 in fees. We will hold the fees and await setup of files until the forms are returned.

If you have any questions, please give me a call.

Sincerely,

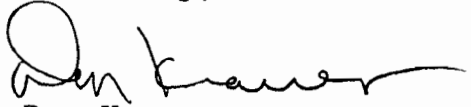
  
Don Knauer  
Adjudication Specialist

J:\W\SWR\CORRESPO\MESSERLE.01



3850 Portland Rd NE  
Salem, OR 97310  
(503) 378-3739  
FAX (503) 378-8130

**STATE OF OREGON  
WATER RESOURCES DEPARTMENT**

RECEIPT # **96025**      3850 PORTLAND ROAD NE  
SALEM, OR 97310  
378-8455/378-8130 (FAX)

RECEIVED FROM: Messiah & Sons      APPLICATION

BY: \_\_\_\_\_      PERMIT

\_\_\_\_\_      TRANSFER

CASH:       CHECK: #  96455      OTHER: (IDENTIFY)       TOTAL REC'D \$ 2000.00

01-00-0 WRD MISC CASH ACCT		
842.010	ADJUDICATIONS	\$ <u>2000.00</u>
831.087	PUBLICATIONS/MAPS	\$
830.650	PARKING FEES Name/month	\$
_____	OTHER: (IDENTIFY)	\$

REDUCTION OF EXPENSE	CASH ACCT.	
_____	_____	\$
COST CENTER AND OBJECT CLASS	VOUCHER #	

03-00-0 WRD OPERATING ACCT				
<b>MISCELLANEOUS:</b>				
840.001	COPY FEES			\$
850.200	RESEARCH FEES			\$
880.109	MISC REVENUE: (IDENTIFY)			\$
520.000	OTHER (P-6): (IDENTIFY)			\$
<b>WATER RIGHTS:</b>				
842.001	SURFACE WATER	EXAM FEE	842.002	RECORD FEE
842.003	GROUND WATER	\$	842.004	\$
842.005	TRANSFER	\$	842.006	\$
<b>WELL CONSTRUCTION</b>				
842.022	WELL DRILL CONSTRUCTOR	EXAM FEE	842.023	LICENSE FEE
842.016	WELL DRILL OPERATOR	\$	842.019	\$
	LANDOWNER'S PERMIT		842.024	\$

06-00-0 WELL CONST START FEE			CARD #
842.013	WELL CONST START FEE	\$	
	MONITORING WELLS	\$	

45-00-0 LOTTERY PROCEEDS		
864.000	LOTTERY PROCEEDS	\$

07-00-0 HYDRO ACTIVITY		LIC NUMBER	
842.011	POWER LICENSE FEE(FW/WRD)		\$
842.115	HYDRO LICENSE FEE(FW/WRD)		\$
	HYDRO APPLICATION		\$

RECEIPT # **96025**      DATED: 1/6/93      BY: C. Engel

Distribution—White Copy-Customer, Yellow Copy-Fiscal, Blue Copy-File, Buff Copy-Fiscal



TELEPHONE (503) 267-2872  
FAX (503) 267-0588

705 SO. 4TH, P.O. BOX 118  
COOS BAY, OREGON 97420

**PRE-1909 Claim of Beneficial Use and Site Report SWR-640**  
**Located in portions of Section 4 & 9 T. 26 S., R. 12 W., W.M.**  
**Coos County, Oregon**  
**February 26, 1994**

OCT 27 1994

WATER RIGHTS DIVISION  
SALEM, OREGON

**INFORMATION:**

**Permittee:** Fred Messerle & Sons Inc.  
2330 E. Catching Slough Rd  
Coos Bay, OR 97420  
(503) 267-2997

Ken Messerle and I visited the site on February 15, 1994 at that time he indicated that to the best of his knowledge there had been no variance in use since the date of development, June 1, 1908. The survey was completed on February 26, 1994.

**SOURCES:**

Two unnamed streams and Laxstrom Gulch a tributary to Stock Slough. Stock slough a tributary to Catching Slough.

**DIVERSION POINT:**

Inclusive in-stream stock watering throughout the bottom acreage. The P.O.D. for the barn is an in-stream screened 5/8 inch diameter pipe that is 1116 feet South and 482 feet East of the Northwest corner of Section 9, T. 26S, R. 12 W., W.M.

**MOTOR:**

N/A

**PUMP:**

N/A

**PIPE:**

350 feet of 5/8 inch diameter PVC. From the P.O.D. the pipe bears South 20 East for 150 feet to a 1000 gallon concrete storage tank thence; South 86 East for 200 feet to the place of use.

**HEADS:**

N/A

**USES:**

Stock watering and barn cleaning and in-stream stock watering for 50 head of cattle

OCT 27 1994

**LIFT/HEAD:**

The difference in elevation between the place of use and the P.O.D. is -48 feet.

**CALCULATIONS:**

PSI calculations	48' X .43 lb/in	=	20.64	<u>21 PSI</u>
Stock watering :	In-stream 15GPD/hd			
	Barn cleaning/watering			1000 Gallons

	15 GPD	X	50 HD	=	750 GPD
	Barn			=	<u>1000 GPD</u>
					1750 GPD

CLAIM OF BENEFICIAL USE 1750GPD or .003CFS

**POINT OF BEGINNING:**

The P.O.B. is the Northwest corner of Section 9, T. 26 S., R. 12 W., W.M.. The method of survey was with a pocket transit and a hip chain.

**CONCLUSION:**

The final proof survey and inspection of SWR-640 was completed on February 26, 1994 and the facts contained in this report and accompanying proof map are correct to the best of my knowledge.



I, Ken Messerle, agree to the findings of the CWRE and do submit this site report and map as claim of beneficial use of the water as provided under the terms and conditions of our

10/28/94  
Date

Kenner C. Messerle



Loss Ranch  
 Sections 4 & 9, T26S, R12W  
 Coos County, OR

FEB 17 1991

WATER RESOURCES DEPT  
 SALEM, OREGON

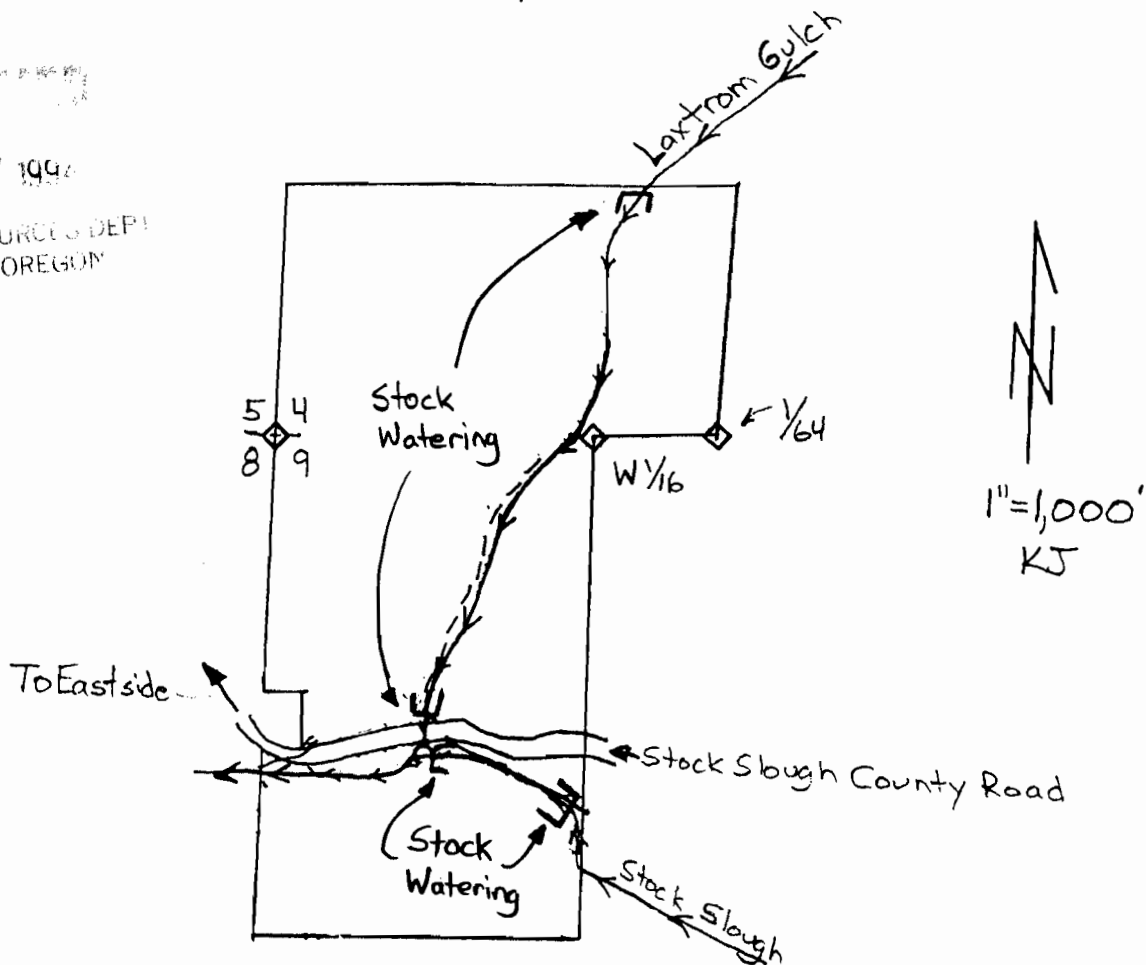

Legend:

- ◇ Known Corner
- Gravel Road



EXAMINERS DISCLAIMER STATEMENT

THE PREPARATION OF THIS MAP WAS FOR THE PURPOSE OF IDENTIFYING THE LOCATION OF THE WATER RIGHT ONLY AND HAS NO INTENT TO PROVIDE DIMENSIONS OR LOCATION OF PROPERTY OWNERSHIP LINES.

*Stutzner Engineering & Forestry*

TELEPHONE 267-2872

705 SO. 4TH, P.O. BOX 118 - COOS BAY, OREGON 97420

FEB 17 1994

WATER RECORDS DEPT.  
SALEM, OREGON

December 18, 1992

To Whom it may Concern:

I, George Ross, Jr., was born in Marshfield (now Coos Bay) July 29, 1905 and was raised on my father's dairy farm on Catching Inlet and Ross Slough.

My earliest memories are of the milk boat with its deck lined with milk cans from the dairies on Catching Inlet stopping at our wharf to pick up the milk. Its destination was the Coos Bay Creamery on the other side of Bull Island in the old Coos River channel.

The creamery was built in 1892, my grandfather, Frank Ross, being one of the founders. When my parents, George Ross and Lucy Black were married in 1899, Frank Ross gave them the farm and a herd of dairy cows. I have positive knowledge that from that time to the present the dairy has continued uninterrupted. It included more land in 1899, running from what is now Azalea Acres on Catching Inlet down to Ross Inlet and up Ross Inlet including Boekeloos, Evans, Atkins, and Dr. Levy's.

In 1900 my father sold the land straight across from us to John Collver. Ida Matson used to tell the story when I was less than two years old, looking across the slough and saying, "John Collver's cows are sitting down. This land was later sold to Albert Collver, Everett Messerle's grandfather, and has been in Messerle ownership ever since as a dairy until the barn burned down and as a beef ranch since that time.

The portion that my son Gordon dairies now was divided into five fields. Four of them had watering troughs fed from springs along the foothill, while in the pasture next to Ross Inlet, the cows had to drink out of the slough. I remember this from my early memories of going after the cows with my father and later on my pony.

My early associations with Gordon Collver, my same age, across on Stock Slough, of fishing up Collver Creek (Stock Slough) afforded me the knowledge that the Collvers had dairied there for many years and that livestock has continued until this day on all the bottom lands on Stock Slough on lands now owned by John Stalcup, John Dubisar, Foster McSwain, Messerle's, Dan Scoville, Lou Ann and John Rode, Mel Burnette, Gordon Ross, John Szymik, and Chet Fors, and have dairied and ran stock on every acre of it at one time myself.

FEB 17 1994

WATER RESOURCES DEPT  
SALEM, OREGON

My grandfather, Henry Black, milked cows on a farm halfway to Sumner now owned by Bill Cole and the Messerle farm, called the Anchor Ranch, was four separate dairies in the early years. On to Sumner from Henry Blacks we could go by wagon to the Byers Ranch. Uncle Frank Black married Alice Byers. This farm is still in dairying being owned now by V. J. Willis. The Messerle farm in Sumner was at that time owned by Capt. Harris. Mrs Harris had her own cheese plant, and in 1902 exhibited the Grand Champion Cheese at the Chicago Expedition.

I can attest that all of the ownerships I have specifically mentioned have been in livestock production continuously from my earliest memories until this day, and that I can say with equal certainty that any bottom land on Ross Inlet, Catching Inlet, Stock Slough, or Sumner has supported livestock from the time it was cleared and drained until the present with the exception of a few annual crops for a season at a time.

*George F. Ross Jr.*

George F. Ross, Jr.

Subscribed and sworn to before me this 18<sup>th</sup> day of

December, 1992.

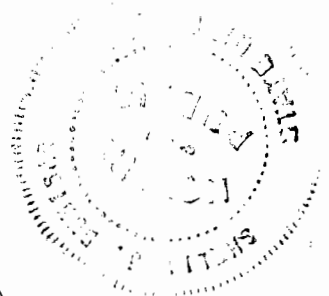

*Kelly A. Paulson*

Notary Public for Oregon  
My commission: 3-17-95

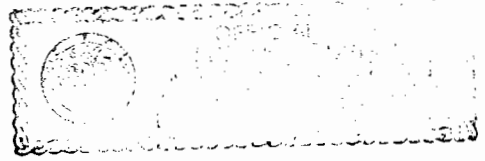

Ross Ranch

9-26-12 TL 1200-1400

12/30/6

Application 1881  
 The General Land Office of the United States, a Certificate of the  
 Register of the Land Office at Portland, Oregon, whereby it appears  
 that pursuant to the act of Congress approved 20th May 1861  
 to secure Homesteads of actual settlers on the Public Domain  
 and the Act supplemental thereto the claim of Jacob A. Benschwartz  
 has been established and duly consummated in conformity  
 to law for the south east quarter of the North East quarter  
 of Section eight, and the lots numbered one and two, and  
 the south east quarter of the North West quarter of Section nine  
 Township twenty six, South of Range twelve West of Willamette  
 Meridian in Oregon, containing one hundred and seventy nine  
 acres and sixty five hundredths of an acre, according to the official  
 plat of the survey of the said land returned to the General  
 Land Office by the surveyor General. Now know ye, that there is  
 therefore granted by the United States unto the said Jacob A.  
 Benschwartz the tract of land above described. So have and to  
 hold the said tract of land with the appurtenances thereof,  
 unto the said Jacob A. Benschwartz and to his heirs and as-  
 signs forever subject to any vested and accrued water right  
 for mining agricultural manufacturing or other purposes, and  
 right to ditches and canals used in connection with such  
 water right as may be assigned and acknowledged by the  
 local customs laws and decisions of courts, and also subject  
 to the right of the proprietor of a mine or lode to extract or re-  
 move his ore therefrom should the same be found to be  
 a lode or vein, the premises hereby granted in conformity to  
 law. In testimony whereof a Certificate of the Surveyor General

and the  
 deed,  
 of the  
 said  
 land  
 by the  
 said  
 Jacob  
 Benschwartz  
 and by  
 his heirs  
 and assigns  
 forever  
 subject to  
 any vested  
 and accrued  
 water right  
 for mining  
 agricultural  
 manufacturing  
 or other  
 purposes,  
 and right  
 to ditches  
 and canals  
 used in  
 connection  
 with such  
 water right  
 as may be  
 assigned  
 and  
 acknowledged  
 by the  
 local  
 customs  
 laws and  
 decisions  
 of courts,  
 and also  
 subject to  
 the right  
 of the  
 proprietor  
 of a mine  
 or lode to  
 extract or  
 remove his  
 ore therefrom  
 should the  
 same be  
 found to be  
 a lode or  
 vein, the  
 premises  
 hereby  
 granted in  
 conformity  
 to law.

RECEIVED

FEB 17 1994

WATER RESOURCES DEPT.  
SALEM, OREGON

presents

deposited in  
 file of the  
 by it appears  
 to May 1868  
 remain  
 out of name -  
 in comparison  
 last quarter  
 two, and  
 show that in  
 Williams  
 twenty nine  
 to the office  
 the Bureau  
 that there is  
 in favor of  
 have and to  
 see thereof.  
 and as  
 matter right  
 progress, and  
 with such  
 get by the  
 also subject  
 extract or so  
 and to give -  
 provided by  
 President  
 letter to the  
 office to be  
 City of  
 of such

by these Records that I, John D. [unclear],  
 County, Washington, residing, have made and  
 and by these presents do make manifest and  
 Benchmarks of here County State of Oregon, my  
 any for use and in any named place and  
 to sell and convey for such price and upon  
 said attorney may deem advisable the following  
 where, situated in here County State of Oregon,  
 east quarter of the north east quarter of  
 the north east quarter of the north west  
 and lot one six and twenty in division  
 to twenty six blocks of large blocks  
 situation, and in any name to be made  
 as without covenant of warranty and  
 for the same, and to duly discharge the  
 hereby giving and granting unto my  
 and authority to do and perform  
 whatsoever requests may be made  
 the premises as fully and  
 might be made

RECEIVED  
 FEB 17 1994  
 WATER RESOURCES DEPT.  
 SALEM, OREGON

4-24-12 TL 700

Notarise and official seal this 24th day of November A.D. 1891.

W. R. Lee: ~~Notary~~  
 Martha S. Lee: ~~Witness~~

State of Oregon, Co. of ~~Wasco~~  
 County of ~~Wasco~~ On this 24th day of November, A.D. 1891, personally seen before me the undersigned, a Notarise Public in and for said County the within named W. R. Lee and Martha S. Lee his wife, to me personally known to be the individuals therein named, and who executed the within instrument, and severally acknowledged it was that they freely and voluntarily executed the same. And the said Martha S. Lee on her examination, separate and apart from her said husband doth acknowledge to me that she executed the same freely, and without fear or compulsion from any one.

Witness my hand and official seal this 24th day of November A.D. 1891. Norman Phillips,  
 Recorder, at W. R. Lee, November 1891.

Notary Public for Oregon.

285

The United States of America,  
 Publication 4896— To all to whom these presents shall come, Greeting:  
 Whereas there has been deposited in the General Land Office of the United States a Certificate of the Register of the Land Office at Salem, Oregon, showing that there is an agreement to the Gov. of Oregon approved 20th May 1862, "to lease for certain purposes of actual settlers on the Public Domain" and the acts supplemental thereto, the claim of William Albert Collier has been established and duly consummated, in conformity to Law, for the Lot Numbered seven the South West Quarter of the South West Quarter and the South half of the South West Quarter of Section Number nine Township Twenty-six South of Range Twelve West of Tenth Meridian in Oregon containing one hundred and seventy acres according to the official plat of the survey of the said land, returned to the General Land Office by the Engineer New Haven City, that there is, therefore, granted by the United States unto the said William Albert Collier the tract of land above described: To have and to hold the said tract of land, with the appurtenances thereon, unto the said William Albert Collier and his heirs and assigns forever, subject to any rights of the same under rights for mining, agricultural, or other purposes as in and to the said laws, and the acts supplemental thereto, may be seen.

RECEIVED  
 FEB 17 1994  
 WATER RESOURCES DEPT.  
 SALEM, OREGON

The said... the same... she hereby relinquishes her right...  
In witness whereof...

...and have, and decisions of courts, and also subject to the...  
...of a title or title to grant...  
...to purchase or interest the premises...  
In testimony whereof, Benjamin Harrison, President of the United States of America, has caused these letters to be made public, and the seal of the General Land Office to be hereunto affixed. Given under my hand, at the City of Washington, the Twentieth day of June, in the year of our Lord one thousand eight hundred and Ninety-one, and of the Independence of the United States the one hundred and fiftieth.

By the President: Benjamin Harrison  
Ellen Mas Jordan, Sec'y

Deputy Sec'y of the General Land Office  
Record at N.E. L.M. Number 254 1891

The United States of America,  
do hereby certify that all to whom these Presents shall come, knowing:-  
That Edmund H. Anderson, of Cass County, Oregon has deposited  
in the General Land Office of the United States a Certificate of the Register  
of the said Office at Washington, Oregon, which by its date shows that full pay-  
ment has been made by the said Edmund H. Anderson according to the  
provisions of the Act of Congress of the 24th of April, 1829, entitled "An Act  
to provide for the sale of the Public Lands, and the sale  
of mineral lands, for the west half of the west half of section eight in  
township twenty-seven south of Range eleven east of Willamette meridian  
in Oregon, containing one hundred and sixty acres according to the official  
plot of the survey of the said lands, returned to the General Land Office by  
the Surveyor General, which said tract has been purchased by the  
said Edmund H. Anderson. And that the United States of America, in consideration of the purchase, and in conformity  
with the several Acts of Congress in such cases made and provided,  
have given and granted, and by these presents do give and grant, from  
to the said Edmund H. Anderson, and his heirs, the said tract

RECEIVED

FEB 17 1994

WATER RESOURCES DIVISION  
SALEM, OREGON



TELEPHONE (503) 267-2872  
FAX (503) 267-0588

705 SO. 4TH, P.O. BOX 118  
COOS BAY, OREGON 97420

RECEIVED

FEB 17 1994

WATER RESOURCES DEPT.  
SALEM, OREGON

MEMORANDUM

TO: Don Krauer

DATE: 2/16/94

FROM: DENNIS Goude

RE: Pre-1909's Fred Messerle + sons inc

Done

I have marked all of the Messerle files on the outside of the envelopes. I should be able to have the reports and final maps in by the end of May.

Dennis Goude



Watermaster's Office  
District No. 19  
Coos County Courthouse  
Coquille, OR 97423

JAN 6 1993

Receipt Name: Kenneth Messerle

Date: December 31, 1992

Amount: \$ 2000.00

Pre-1989 application form.

PI

Received by: James Singer

Asst. Watermaster Dist. 19

RECEIVED

JAN 05 1993

WATER RESOURCES DEPT.  
SALEM, OREGON

**STATE OF OREGON  
WATER RESOURCES DEPARTMENT**

**SURFACE WATER REGISTRATION STATEMENT  
PRE-1909 VESTED WATER RIGHT CLAIM**

FRED

1. Name of Registrant: ^ Messerle & Sons, Inc.  
Mailing Address: 2330 E. Catching Slough Rd  
Coos Bay, OR 97420 Telephone No: 269-2997

2. Source of water: Laxtrom Gulch - Tributary to Stock Slough  
Tributary to: & Stock Slough - Tributary to Catching Slough

3. Purpose(s) for which water is used: Stock water (in-stream)  
(Irrigation, Stockwater, Domestic, Hydroelectric power, Industrial, Etc.)  
If irrigation, total number of acres irrigated: NA

4. Priority Date ① JUNE 1, 1892, ② JUNE 1, 1908  
a) Date of first use: 1884/1891  
b) Date water use development first initiated: 1884 SAME AS ABOVE  
c) Name of party who initiated development: Jacob A. Bungbrako / William Albert Colver

5. Amount of water claimed: 0.03, in CFS or GPM  
(Water put to beneficial use)

6. Location of place of use:  
① 4, 1 Sections, Township 26 N(S), Range 12 E(W)  
② 9 Sections, Township 26 N(S), Range 12 E(W)  
(Attach additional pages if necessary)

7. Usual period of use: 1 / 1 / 1 to 12 / 13 / 1  
month day month day

8. Remarks: \_\_\_\_\_  
\_\_\_\_\_  
\_\_\_\_\_

9. Total fees submitted with claim: \$200

Notarized Statement Signed by Claimant.

STATE OF OREGON )  
County of Coos ) : ss

I, Kenneth C. Messerle, having been duly sworn, depose and say that I, and being the claimant of the existing surface water right described herein, have read the contents of this claim and to the best of my knowledge all of the matters stated herein are true and correct.

Fred Messerle & Sons Inc  
Kenneth C. Messerle V.P.  
Signature of Claimant

Signed and attested before me this 29th day of Dec., 1992



Joyce E. Stuntzner  
NOTARY PUBLIC for the State of Oregon  
My commission expires: 11/24/95

**THIS FORM MUST BE ACCOMPANIED BY A MAP PREPARED BY A CERTIFIED WATER RIGHT EXAMINER (CWRE).**

Certified Water Right Examiner

Name: Keith Jehnke CWRE#: 302

Address: P.O. Box 118, Coos Bay

Telephone: 267-2872

Doss Ranch  
 Sections 4 & 9, T26S, R12W  
 Coos County, OR

JAN 05 1993

WATER RESOURCES DEPT.  
 SALEM, OREGON

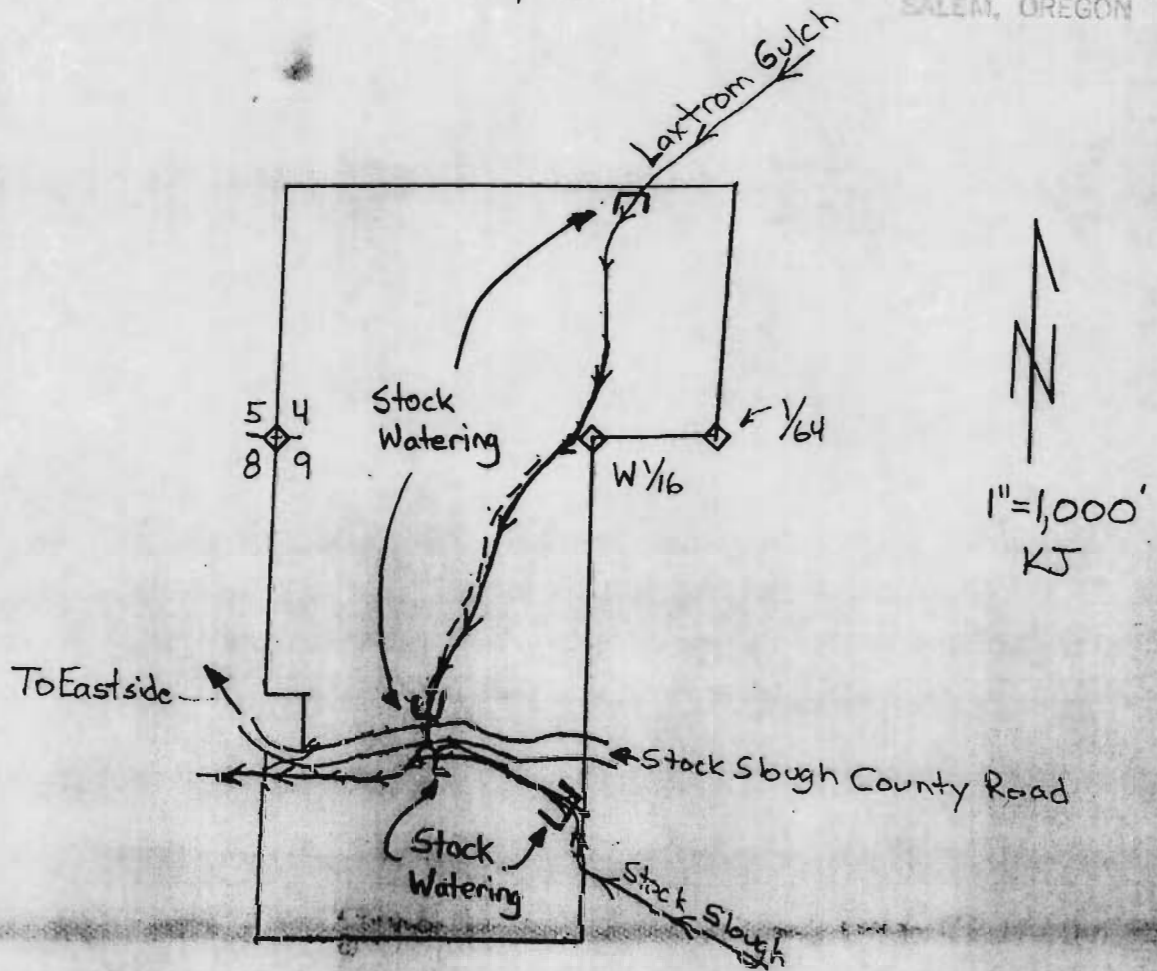

Legend:

- ◇ Known Corner
- Gravel Road



**EXAMINERS DISCLAIMER STATMENT**

THE PREPARATION OF THIS MAP WAS FOR THE PURPOSE OF IDENTIFYING THE LOCATION OF THE WATER RIGHT ONLY AND HAS NO INTENT TO PROVIDE DIMENSIONS OR LOCATION OF PROPERTY OWNERSHIP LINES.

**Stutzner Engineering & Forestry**  
 TELEPHONE 267-2872  
 705 SO. 4TH, P.O. BOX 118 - COOS BAY, OREGON 97420