

Name MOUNTAIN VIEW PUBLIC GOLF COURSE, INC.  
By Rt. 3, Box 1354  
Address Boring, Oregon 97009

Application No. G G 3365  
Permit No. G G 3326  
Certificate No. 43215

Stream Index, Page No. 2-97H

2/3-1K

Date filed March 27, 1967  
Priority March 27, 1967  
Action suspended until OK Sent

Returned to applicant  
Date of approval May 17, 1968

CONSTRUCTION

Date for beginning May 17, 1969  
Date for completion October 1, 1969  
Extended to  
Date for application of water October 1, 1970  
Extended to

PROSECUTION OF WORK

Form "A" filed Started  
Form "B" filed  
Form "C" filed See letter February 24, 1971

FINAL PROOF

Blank mailed MAY 11 1976  
Proof received  
Date certificate issued JUL 6 1976

FEEES PAID

Date	Amount	Receipt No.
3-27-67	25.50	3093
5-26-67	10.50	3953
5-25-76	\$2 Cert. Fee	52760

FEEES REFUNDED

Date	Amount	Check No.
5-31-68	4.90	2352

ASSIGNMENTS

Date	To Whom	Address	Volume	Page

REMARKS

0.60 cfs from a well (North Fork Deep Creek) for the irrigation of 112.0 acres  
OCT 17 1969 CARD FOR B  
NOV 6 1970 CARD FOR C  
JAN 6 1971 FORM 100

T. 2 S. R 3 E. W. M.

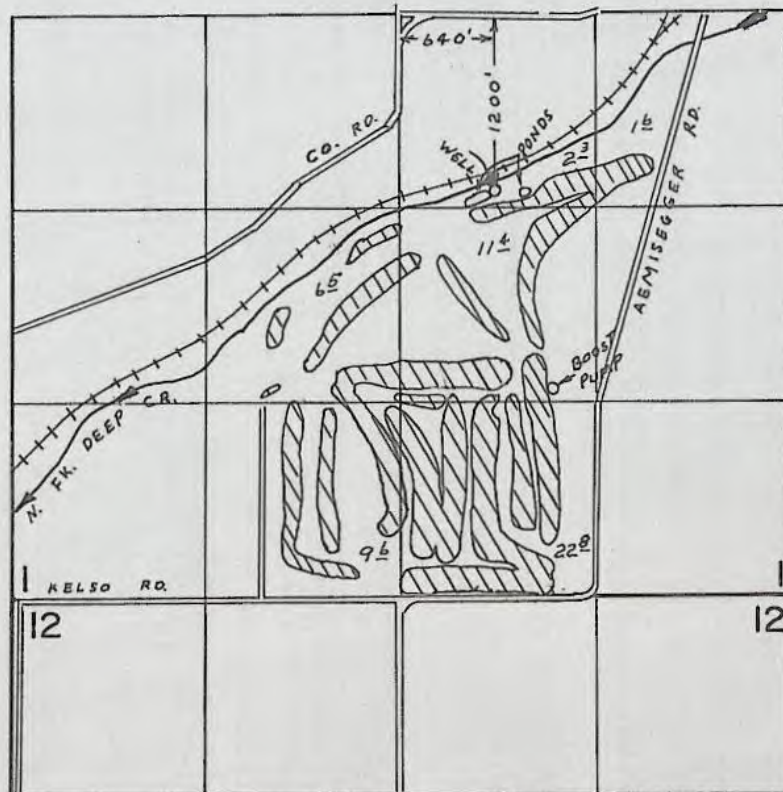

**FINAL PROOF SURVEY**  
UNDER

Application No. G-3865. Permit No. G-3826.  
IN NAME OF

**MOUNTIAN VIEW PUBLIC GOLF COURSE, INCORPORATED**

Surveyed NOV. 4. 1974., by L.H. NUNN.....

# T. 2 S. R. 3 E. W. M.

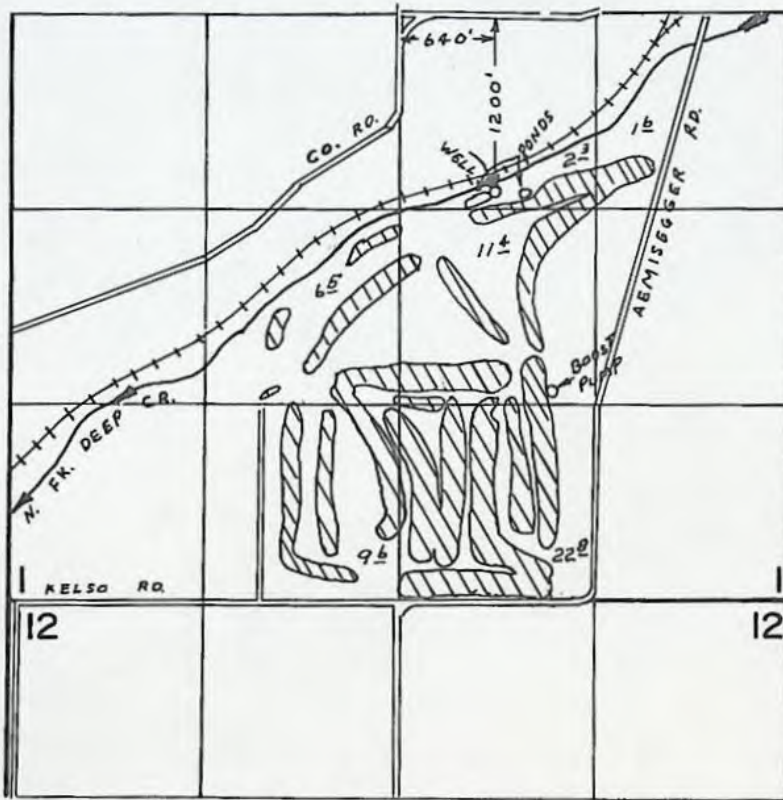

## FINAL PROOF SURVEY UNDER

Application No. G-3865. Permit No. G-3826.  
IN NAME OF

MOUNTIAN VIEW PUBLIC GOLF COURSE, INCORPORATED

Surveyed NOV. 4, 1974, by L.H. NUNN

WATER RIGHT MAP

FOR MOUNTAIN VIEW GOLF COURSE  
BORING, OREGON

TOWNSHIP 2 SOUTH, RANGE 3 EAST, W. M.

SECTION 1

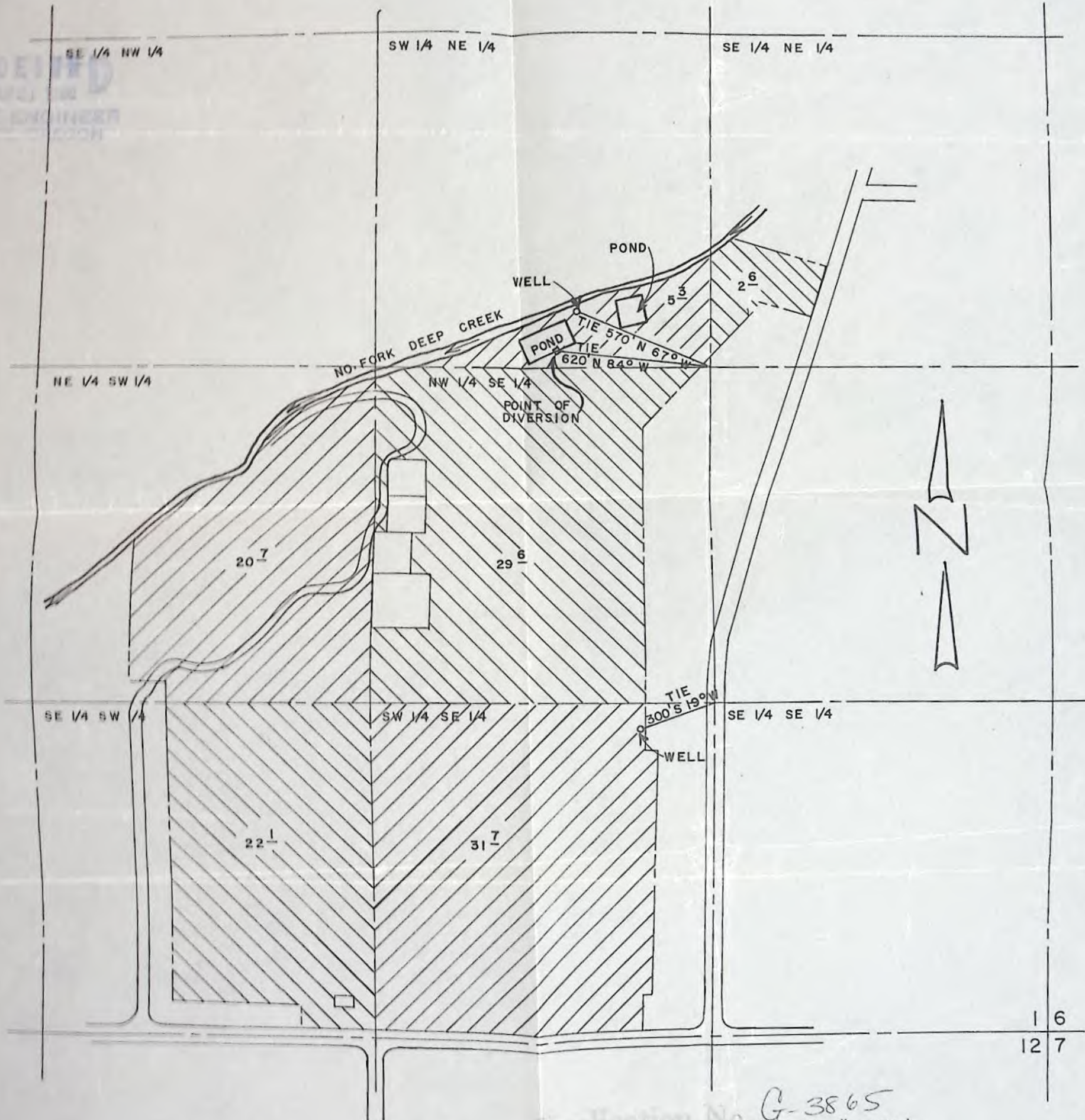

Application No. G-3865  
Permit No. G-3826  
SCALE: 1" = 400'

1 6  
12 7

STATE OF OREGON

COUNTY OF CLACKAMAS

Proof of Appropriation of Water

MOUNTAIN VIEW PUBLIC GOLF COURSE, INC.

of Rt. 3 Box 1354, Boring has applied beneficially the waters of a well

, State of Oregon, 97009

a tributary of N. Fk. Deep Creek irrigation of 54.2 acres

for the purpose of

under Permit No. G-3826 and that the use of said waters has been completed under the terms of said permit; that the priority of the right dates from

March 27, 1967 that the amount of water for the purposes aforesaid, has been actually beneficially used in the amount of

0.60 cubic foot per second

or its equivalent in case of rotation, measured at the point of diversion from the stream. The point of diversion is located in the SW 1/4 NE 1/4, Section 1, T. 2 S., R. 3 E., W. M., 1200 feet South and 640 feet East from the NW Corner, SW 1/4 NE 1/4, Section 1.

The amount of water used for irrigation, together with the amount secured under any other right existing for the same lands, shall be limited to one-eightieth of one cubic foot per second per acre, or its equivalent for each acre irrigated and shall be further limited to a diversion of not to exceed 2 1/2 acre feet per acre for each acre irrigated during the irrigation season of each year;

and shall conform to such reasonable rotation system as may be ordered by the proper state officer. A description of the place of use under the right, and to which such right is appurtenant, is as follows:

- 2.3 acres SW 1/4 NE 1/4
1.6 acres SE 1/4 NE 1/4
6.5 acres NE 1/4 SW 1/4
9.6 acres SE 1/4 SW 1/4
11.4 acres NW 1/4 SE 1/4
22.8 acres SW 1/4 SE 1/4
Section 1
T. 2 S., R. 3 E., W. M.

RECEIVED
MAY 25 1976
WATER RESOURCES DEPT
SALEM, OREGON

I have read the above and foregoing proof of appropriation of water; I know the contents thereof, and that the facts therein stated are true.

IN WITNESS WHEREOF, I have hereunto set my hand this 12 day of May

1976

[Handwritten signature] CPA
Accountant for the company



To Live Better Electrically

## PORTLAND GENERAL ELECTRIC COMPANY

PORTLAND SALES DEPT. • 228-7181, EXT. 411

BEAVERTON...MI 6-5121	OREGON CITY...OL 6-5291	SHERIDAN....TH 3-4412
GRESHAM....MO 5-3121	ST. HELENS....397-1133	SILVERTON.... 873-3121
HILLSBORO.... 648-2111	SALEM..... 585-4410	TIGARD.....ME 9-1108
NEWBERG.....JE 8-3151	SANDY.....MU 7-2551	WOODBURN.... 981-3271

The water will be pumped free flow out of the well between the two ponds into the larger pond shown on the map and then pumped into the irrigation lines.

The second well is used for drinking water only.

RECEIVED  
AUG 15 1967

STATE ENGINEER  
SALEM OREGON

*Jack Waltmire*



LEGAL DESCRIPTION OF

MOUNTAIN VIEW PUBLIC GOLF COURSE, INC.

RECEIVED  
AUG 15 1967  
STATE ENGINEER  
SALEM OREGON

Application No. G-3865  
Permit No.

A part of Section 1, T.2.S.R.3.E., of the W.M., in the County of Clackamas and State of Oregon, more particularly described as follows:

Beginning at a point on the South line of said Section 1, which is 266 feet West of the Southeast corner of the Southwest quarter of the Southeast quarter of said section; thence North 30 feet to the Southwest corner of that tract conveyed to Gladys Valberg by deed recorded December 20, 1960 in Book 581, page 15, deed records; thence continuing North 150 feet to the Northwest corner of said Gladys Valberg tract; thence North  $89^{\circ}47'$  East 30 feet to the Southwest corner of that tract conveyed to John Harris et al by deed recorded January 23, 1961 in Book 582, page 118, deed records; thence North along the West line of said Harris tract and said line extended, 952 feet to the South line of the tract conveyed to School District No. 44 by deed recorded December 29, 1904 in Book 91, page 346, deed records; thence West 49 feet to the Southwest corner of said School District tract; thence North 1508.5 feet to the East and West center section line of Section 1, T.2.S.R.3.E., of the W.M.; thence West along said center section line to the Southeasterly line of the Oregon Water Power & Railway right of way; thence Southwesterly along said right of way line to the East line of the West one-half of the Southwest quarter of said Section 1; thence South along said 1/16th section line to the Southeast corner of the West half of the Southwest quarter of said Section 1; thence East 2374 feet, more or less, to the place of beginning. EXCEPTING therefrom the following described tract: Beginning at an iron pipe set at the Southeast corner of that tract conveyed to Clackamas County by deed recorded in Volume 474, page 564, deed records, which point is South  $89^{\circ}45'$  West 951.32

Application No. G-3865  
Permit No.

feet and North 30 feet from the South one-quarter corner of Section 1, T.2.S.R.3.E.; thence North  $0^{\circ}17'$  East to the North line of the Valberg Timber Corp. property as described in Book 486, page 419, deed records; thence Southwesterly along said Northerly line to an intersection with the East line of the West one-half of the Southwest quarter of said section 1; thence South along the one-sixteenth section line to the North line of the County road and the Southwest corner of the aforesaid Clackamas County tract; thence East 361.33 feet to the place of beginning.\*

Reserving to the Valberg Timber Corp., its successors and assigns, an easement for utilities and roadway purposes over a strip of land 50 feet in width, more particularly described as follows:

Beginning at an iron pipe, the Southeast corner of that certain tract of land conveyed by deed to Clackamas County as described in Volume 474, page 564, Clackamas County Record of Deeds. Said iron pipe being 951.32 feet South  $89^{\circ}45'$  West and 30.00 feet North  $0^{\circ}17'$  East from the South quarter corner of said Section 1; thence North  $0^{\circ}17'$  East to an intersection with the North line of the Valberg Timber Corp. property as described in Book 486, page 419, deed records; thence East 50 feet; thence South  $0^{\circ}17'$  West to a point on the South line of Section 1, T.2.S.R.3.E., of the W.M.; thence West 50 feet to the place of beginning.

**2ND PIECE OF PROPERTY**

Beginning on the westerly line of Bradley & Ritchie County Road at the northwest corner of Block 2 of PALMER'S ADDITION to Boring Junction; thence North  $74^{\circ}5'$  West on the northerly line of Block 2 and a westerly extension thereof 590.2 feet, more or less, to the southeasterly line of the O. W. P. RY. CO. right of way to the quarter section line running north and south through Section 1, T. 2 S., R 3 E., of the W.M.; thence South 135.6 feet, more or less to the center of said section 1; thence North  $88^{\circ}55'$  East on quarter section line 1342.23 feet, more or less, to the southwesterly corner of tract of land conveyed to G. W. Dreisel and wife, by deed recorded in Book 139 of the record of Deeds for said County, at page 265 thereof; thence Southeasterly along the southwesterly line of said tract to the most southerly corner of said tract; thence North  $15^{\circ}55'$  East along the West line of said Palmer's Addition 290 feet to the southwesterly corner of said Block 2; thence South  $74^{\circ}5'$  East 200 feet to the southeasterly corner of said Block 2; thence North  $15^{\circ}55'$  East along the east line of said Block, 200 feet to the point of beginning. EXCEPT that portion conveyed to Joanne J. Wright by deed recorded February 23, 1927, in Book 197 page 323. ALSO EXCEPTING therefrom that part lying within the boundaries of roads.

144-75

DFK-144-75  
11-4-74 LHN

# Abstract of Permit No. G-3826

Application No. G-3865 Certificate No.

Name Mountain View Public Golf Course, Inc.  
 Address Route 3, Box 1354 Boring, Oregon  
 Source of water supply A well Trib N. FK. Deep Cr.  
 Use Irrigation of 54<sup>2</sup> Ac.  
 Point of diversion 570' N. 67° W. from SE cor. SW 1/4 NE 1/4, Sec. 1, T. 2 S., R. 3 E., W. M., county of Clackamas  
 Number of acres 112  
 1200' S of 640' E from NW cor SW 1/4 NE 1/4 Sec 1

### DESCRIPTION OF LAND TO BE IRRIGATED OR PLACE OF USE

Twp.	Range	Sec.	NE 1/4				NW 1/4				SW 1/4				SE 1/4				
			NE 1/4	NW 1/4	SW 1/4	SE 1/4	NE 1/4	NW 1/4	SW 1/4	SE 1/4	NE 1/4	NW 1/4	SW 1/4	SE 1/4	NE 1/4	NW 1/4	SW 1/4	SE 1/4	
2S	3E	1			5.3	2.6							29.7			22.1		29.6	31.7
																			2 <sup>3</sup>
																			1 <sup>6</sup>
																			6 <sup>5</sup>
																			9 <sup>6</sup>
																			11 <sup>4</sup>
																			22 <sup>8</sup>
																			54 <sup>2</sup>

Priority date March 27, 1967  
 Amount of water 0.60 c.f.s.  
 Time limit to begin construction ~~May 17, 1969~~  
 Time limit to complete construction ~~10-1-69~~ extended to extended to  
 Time limit to completely apply water ~~10-1-70~~ extended to extended to

Remarks: This appropriation shall be limited to 1/80th of one cubic foot per second or its equivalent for each acre irrigated and shall be further limited to a diversion of not to exceed 2 1/2 acre feet per acre for each acre irrigated during the irrigation season of each year; and shall be subject to such reasonable rotation system as may be ordered by the proper state officer.

LFD

ASG ONE DASH  
7-29-74  
R. J. D.

Basin 2, Vol.

Info: Mr Jack Woltmire, owner

Source: Well, 8" casing

Diversion: Pump from well into pond, then repump into underground sprinkling system, also has a boost pump for top end of course

Pumps: Well - 7 1/2 Hp subm (brand unk) (says Mr. Woltmire) 5" disch   
 250 gpm - 65' drawdown  
 Artesian 2 psi   
  $\frac{(7)(7.5)}{65} = .806$

Pond - 3φ GE 50 Hp @ 1760

Jacuzzi turbine Model # 10LSA8T520  
6" disch

Boost - 3φ VS 20 Hp @ 3600

(Prob Jacuzzi) CDD #X3

Pipe: completely buried - one line up each fairway and around each tee and green, and the putting green and practice Tee.

Heads: (8 - Buckner Max) 204 - Buckner 882 1/2" @ 10 psi 425 → .766  
68 - RB "PAT 0" 15/64 (pop-up)

Lift: Mr. ~~Walt Mire~~ Woltmire said there is 175' elev diff from pond to high pt of course

Use: Irrigation of a golf course

Tie: DFK-ILL-75

11-4-74

Larry H. Quinn

Field Engineer

when drafting don't forget the  
12th Tee - ✓

WATER RIGHT MAP

FOR MOUNTAIN VIEW GOLF COURSE  
BORING, OREGON

TOWNSHIP 2 SOUTH, RANGE 3 EAST, W. M.  
SECTION 1

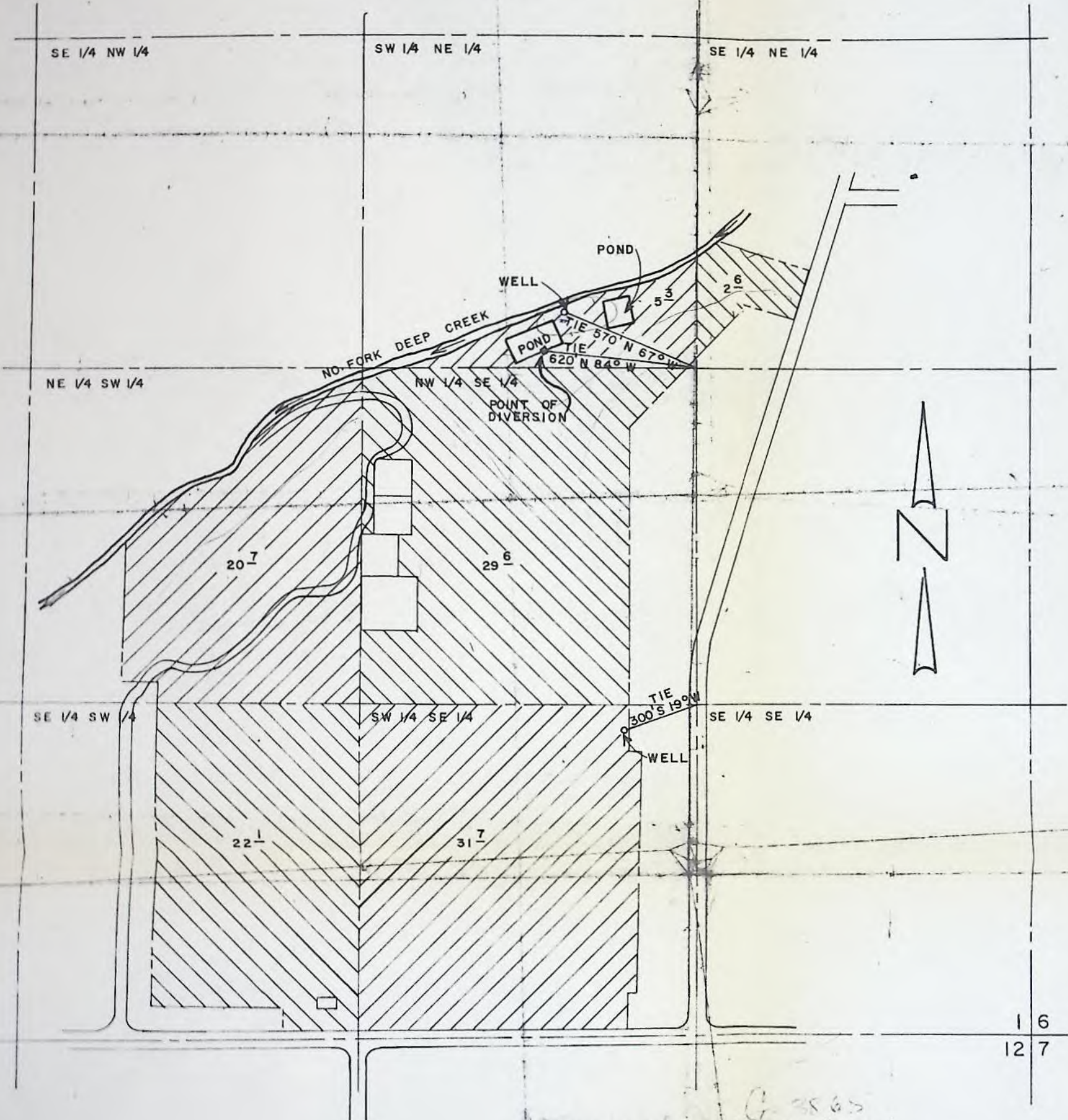

SCALE: 1" = 400'

3506

March 1, 1971

G-3865

Mountain View Public Golf Course, Inc.  
Route 3, Box 1354  
Boring, Oregon 97009

ATTENTION: Jack Waltmire

Dear Sir:

This will acknowledge your letter received February 24, 1971 in connection with permit number G-3826. This permit is for the appropriation of 0.06 cubic foot per second from a well for irrigation.

I assume from your letter and map that you have completed construction work for the project on or before October 1, 1969 and have made complete application of water on or before October 1, 1970; therefore, we will accept your letter as notice of complete application of water in connection with your permit.

If construction work and complete application of water has not been made on or before the above dates, then please let us know. We will schedule the usual final proof survey to be made at a later date. In the meantime, the permit which you hold is valid evidence of the water right in question so long as you continue to use the water.

Very truly yours,

Myron V. Bish  
Assistant

MVB:cjs

**Mountain View**

**GOLF COURSE**

Rt. 3, Box 1330 • BORING, OREGON



**RECEIVED**  
FEB 24 1971  
**STATE ENGINEER**  
SALEM, OREGON

JACK BEAUDOIN, Professional  
JACK WALTMIRE, Manager  
Phone 663-4869

State of Oregon  
State Engineer

Ref. G-3865

Dear Sirs,

06-0  
11-15  
Your Reg. letter came + I did not notice it as I did not sign for it, however I still want the irrigation water but do not know what is necessary to fill out. the irrigation lines are all in + will send a copy of map showing what is in the ground. please let me know what further forms are needed.

yours Truly  
Jack Waltmire

# INSTRUCTIONS TO DELIVERING EMPLOYEE

Show to whom, date, and  
address where delivered

Deliver ONLY  
to addressee

*(Additional charges required for these services)*

## RECEIPT

*Received the numbered article described below.*

REGISTERED NO.

SIGNATURE OR NAME OF ADDRESSEE *(Must always be filled in)*

CERTIFIED NO.

54035

1

SIGNATURE OF ADDRESSEE'S AGENT, IF ANY

INSURED NO.

2

DATE DELIVERED

SHOW WHERE DELIVERED *(only if requested)*

3

c55-10-71548-10 GPO

mfb 6-3865

FEDERAL OFFICE DEPARTMENT  
OFFICIAL BUSINESS

PENALTY FOR PRIVATE USE TO AVOID  
PAYMENT OF POSTAGE, \$300



POSTMARK OF  
DELIVERING OFFICE

INSTRUCTIONS: Show name and address below and  
complete instructions on other side, where applicable.  
Fasten gummed ends, attach and hold firmly to back  
of article. Print on front of article RETURN  
RECEIPT REQUESTED.

RETURN  
TO



NAME OF SENDER

STATE ENGINEER

STREET AND NO. OR P.O. BOX

516 PUBLIC SERVICE BLDG

POST OFFICE, STATE, AND ZIP CODE

SALEM, OREGON 97310



STATE OF OREGON  
STATE ENGINEER  
WATER RESOURCES DEPARTMENT  
516 PUBLIC SERVICE BUILDING  
SALEM 97310

REFER TO FILE NO. G-3865

January 6, 1971

Mountain View Public Golf Course, Inc.  
Rt. 3, Box 1354  
Boring, OR 97009

Gentlemen:

According to the terms of your permit No. G-3826, for the appropriation of 0.60 cubic foot of water per second from a well for the irrigation of 112.0 acres, complete application of water was to have been made by October 1, 1970.

Complete application of water means the application of water to beneficial use under the permit to the full extent intended. In the case of irrigation, it means beneficial irrigation of all the lands the permittee intends to cover under the terms of the permit. If water has been used, you should promptly submit notice describing the extent of completion as set forth in the letter accompanying your permit and also in our postal card of November 6, 1970.

ORS 537.260 provides that: "Whenever the time within which any appropriation under a permit should have been perfected has expired and the owner of the permit fails or refuses within three months thereafter to submit to the State Engineer proof of completion of the appropriation as required by ORS 537.230 and 537.250, the State Engineer may, after 60 days' notice by registered mail, order the cancelation of the permit.\*\*\*\*\*"

In accordance with the provisions of ORS 537.260, you are hereby notified that unless proof of beneficial use is received within 60 days from the date of this letter, the permit(s) may be canceled without further notice.

If for any reason you are no longer interested in the project described by the permit, we would appreciate it if you would so advise. If the property involved has changed hands and any part of the project has been completed, you should immediately assign the permit to the new owner and advise us of his name and address. An assignment form will be furnished upon request.

Very truly yours,

CHRIS L. WHEELER  
State Engineer

Form 100  
Certified  
Return receipt requested  
mfb

G-3865

June 5, 1968

Mountain View Public Golf Course, Inc.  
Route 3, Box 1354  
Boring, Oregon 97009

G-3865, permit No. G-3826 with a  
blueprint and our refund check No. 2352 in the amount of \$4.90.

April 4, 1968

Mountain View Public Golf Course, Inc.  
Rt. 3, Box 1354  
Boring, Oregon 97009

Gentlemen:

This will acknowledge receipt of your returned application No. G-3865 and the transparency map. This application has received the new date of priority of March 21, 1968.

Application No. G-3865 is now in satisfactory form for approval by issuance of a permit to appropriate 270 gallons of water per minute from well No. 1. I would like to again point out to you that the application map shows an additional well and two ponds, which are not now being filed on. The permit approving your application will not grant with it the right to appropriate water from the other sources.

Very truly yours,

CHRIS L. WHEELER  
State Engineer

By  
Larry W. Jebousek  
Assistant

LWJ:dlw

March 14, 1968

Mountain View Public Golf Course, Inc.  
Rt. 3, Box 1354  
Boring, Oregon 97009

Gentlemen:

Your reply to my letter of December 1, 1967, indicated that application No. G-3865 in the name of Mountain View Public Golf Course, Inc. would be resubmitted shortly. To date, this application has not been received.

Would you please advise us as to the progress being made toward correcting the application and map and when we might expect to receive them?

Very truly yours,

CHRIS L. WHEELER  
State Engineer

By  
Larry W. Jebousek  
Assistant

LWJ:dlw



STATE OF OREGON  
STATE ENGINEER  
WATER RESOURCES DEPARTMENT  
516 PUBLIC SERVICE BUILDING  
SALEM 97310

REFER TO  
FILE NO. G-3865

December 1, 1967

RECEIVED  
JAN 3 1968  
STATE ENGINEER  
SALEM OREGON

Mountain View Public Golf Course, Inc.  
Rt. 3, Box 1354  
Boring, Oregon 97009

Gentlemen:

Since you have not returned your application numbered G-3865, or replied to correspondence regarding it, it is assumed that you have reconsidered the matter of your proposed appropriation and decided to abandon it.

Unless we hear from you within thirty days from the date of this letter, your application will be rejected without further notice. The recording fee in the amount of \$21 will be returned; however, the examination fee in the amount of \$15 is required by law to be paid into the General Fund of the State and is, therefore, not returnable.

Very truly yours,

CHRIS L. WHEELER  
State Engineer

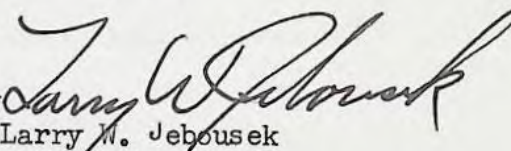
By   
Larry W. Jehousek  
Assistant

LWJ:dlw

*please hold this will try to  
get application back in shortly*

*Jack Waltmire*

MOUNTAIN VIEW GOLF COURSE  
RT. 3, BOX 1354  
BORING, OREGON 97009

December 1, 1967

Mountain View Public Golf Course, Inc.  
Rt. 3, Box 1354  
Boring, Oregon 97009

Gentlemen:

Since you have not returned your application numbered G-3865, or replied to correspondence regarding it, it is assumed that you have reconsidered the matter of your proposed appropriation and decided to abandon it.

Unless we hear from you within thirty days from the date of this letter, your application will be rejected without further notice. The recording fee in the amount of \$21 will be returned; however, the examination fee in the amount of \$15 is required by law to be paid into the General Fund of the State and is, therefore, not returnable.

Very truly yours,

CHRIS L. WHEELER  
State Engineer

By  
Larry W. Jebousek  
Assistant

LWJ:dlw

October 31, 1967

Mountain View Public Golf Course, Inc.  
Rt. 3, Box 1354  
Boring, Oregon 97009

Gentlemen:

Your application No. G-3865, which was returned to you for correction, endorsed so that in order to retain its date of priority, should have been returned to this office on or before October 30, 1967, has not been received.

It has, therefore, lost its priority, but may be reinstated and given a new priority date as of the day it is again received.

Very truly yours,

CHRIS L. WHEELER  
State Engineer

By  
Larry W. Jebousek  
Assistant

LWJ:dlw

August 30, 1967

Mountain View Public Golf Course, Inc.  
Rt. 3, Box 1354  
Boring, Oregon 97009

Gentlemen:

This will acknowledge receipt of your returned application No. G-3865, the application map and a legal description.

Item No. 4 on the application indicates the well is located in the NW $\frac{1}{4}$  SE $\frac{1}{4}$  of Section 1. The map shows the well located in the SW $\frac{1}{4}$  NE $\frac{1}{4}$  of Section 1. The distance from the center of Section 1 to the well must be shown on the map as it is described in item No. 4 on the application.

Item No. 12 on the application describes the irrigation of 37.5 acres in the NW $\frac{1}{4}$  SE $\frac{1}{4}$  of Section 1. The map shows only 29.6 acres irrigated in this forty. The acreages shown on the map in the South half of the NW $\frac{1}{4}$  of Section 1 have been omitted from item No. 12. The application and map must be in agreement in every respect.

I am returning the application and the map for correction. The application is endorsed so that in order to retain its date of priority, it must be returned on or before October 30, 1967.

Very truly yours,

CHRIS L. WHEELER  
State Engineer

By  
Larry W. Jebousek  
Assistant

LWJ:dly  
Enclosures

August 9, 1967

Mountain View Public Golf Course, Inc.  
Rt. 3, Box 1354  
Boring, Oregon 97009

Gentlemen:

This will acknowledge receipt of your returned application No. G-3865, a transparency map and the additional fee of \$10.50 for which our receipt No. 3953 is enclosed.

The application map shows a total of 112 acres of irrigation. Item No. 12 on the application must describe the number of acres to be irrigated in each quarter-quarter section, as shown on the application map.

This application is to appropriate from one well. Item No. 4 describes the location of this well as being 300 feet North and 800 feet East from the center of Section 1. This apparently is the well located between the two ponds, shown on the map. A second well is also located in the SW $\frac{1}{4}$  SE $\frac{1}{4}$  of Section 1. Do you also intend to appropriate water from the two ponds, and the second well shown on the map?

If so, item No. 4 must describe each point of diversion in reference to a government survey corner, as shown on the application map. Item No. 2 must describe the quantity of water to be appropriated from each source. Item No. 8 on the application must describe each well concerned.

A legal description of the property upon which the water will be used must accompany the application. This can be copied from your deed, title insurance policy, or sales contract.

I am returning the application and map for completion. The application is endorsed so that in order to retain its date of priority, it must be returned on or before October 9, 1967.

Very truly yours,

CHRIS L. WHEELER  
State Engineer

By

Larry W. Jebousek, Assistant

LWJ:dly  
Enclosures

April 17, 1967

Mountain View Public Golf Course, Inc.  
Rt. 3, Box 1354  
Boring, Oregon

Gentlemen:

This will acknowledge receipt of your application for a permit to appropriate 270 gallons of water per minute from a well for the irrigation of 100 acres, a print of a map, and the fee of \$25.50 for which our receipt No. 3093 is enclosed. This application has been filed and numbered G-3865.

Due to a recent change in the fees by legislature, this application requires an additional \$5 recording fee.

A map in the form of a transparency so that it may be easily reproduced is required. It must be to a scale of not less than four inches equal to the mile. The map must show the location of the point of diversion in reference to a government survey corner and correspond to item No. 4 on the application. The map must also show the number of acres to be irrigated in each quarter-quarter section and correspond to item No. 12 on the application.

A legal description of the property upon which the water will be used must accompany the application. This can be copied from your deed, title insurance policy, or sales contract.

I am returning your application and the print for completion. The application is endorsed so that in order to retain its date of priority, it must be returned on or before June 19, 1967.

Very truly yours,

CHRIS L. WHEELER  
State Engineer

By  
Larry W. Jebousek  
Assistant

LWJ:dly  
Enclosures

**RECEIVED**  
 FEB 24 1971  
 STATE ENGINEER  
 SALEM OREGON

**M. FORK DEEP CREEK**

NO WATER FAIRWAYS 12 & 13

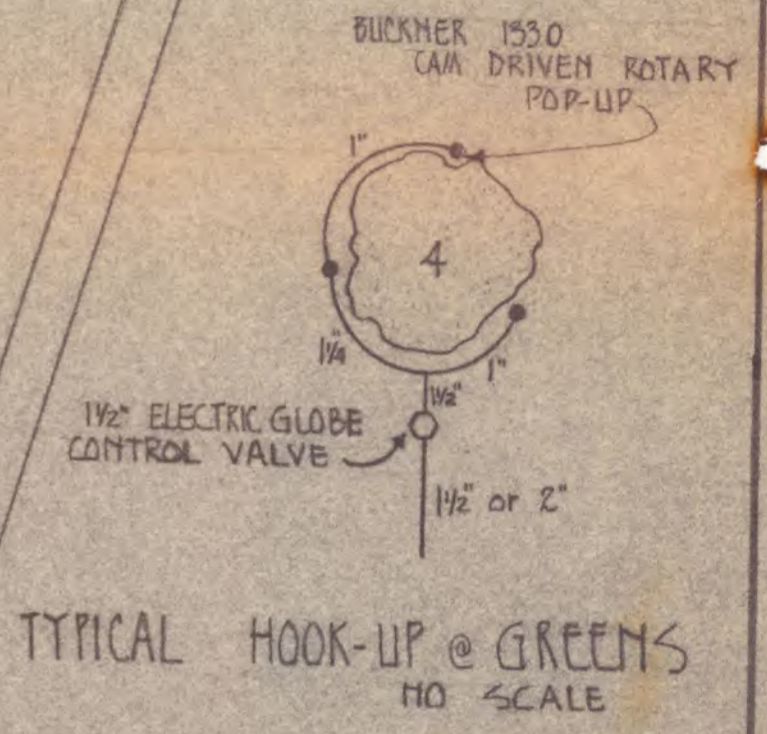
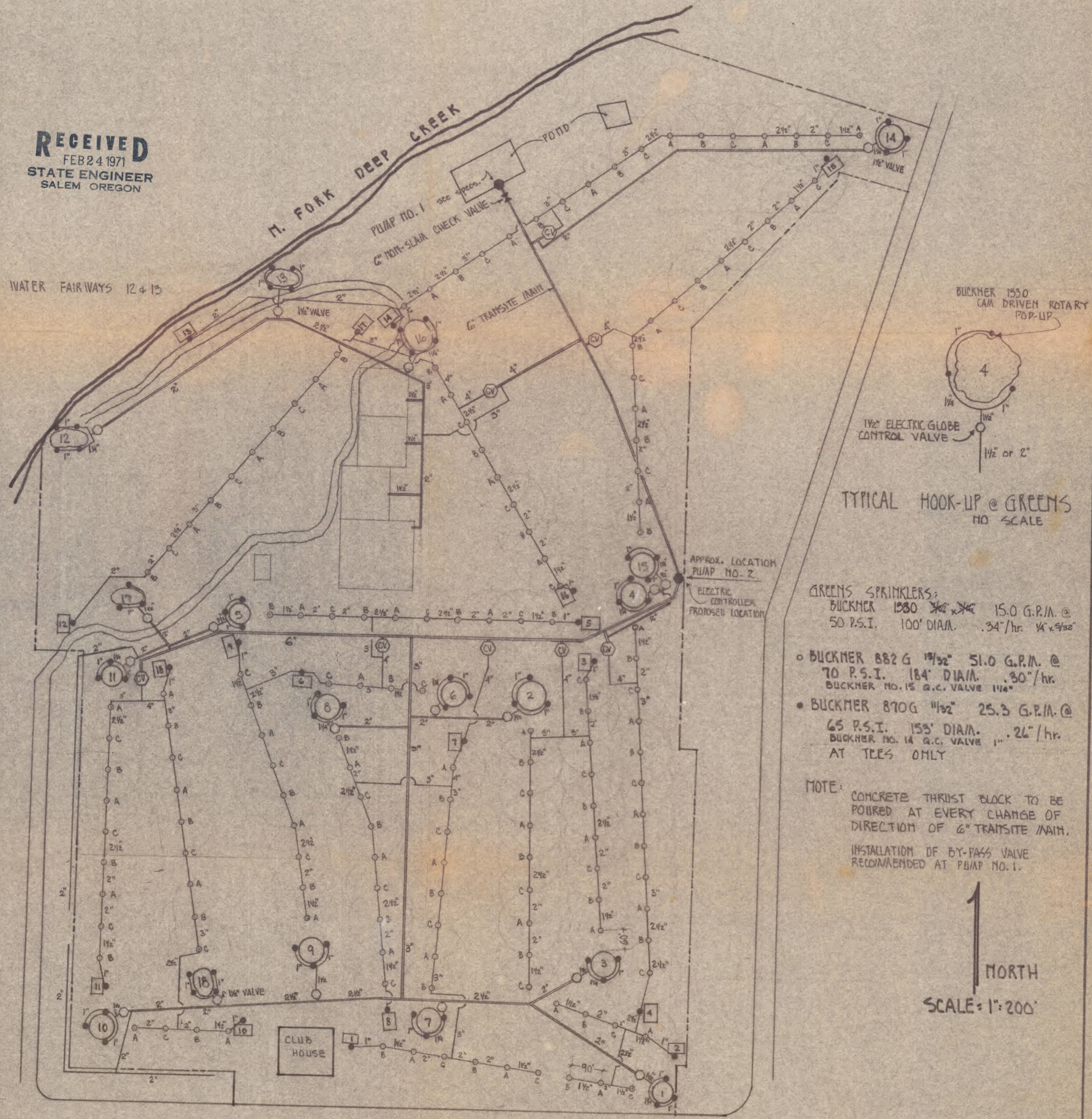

- GREENS SPRINKLERS:**
- BUCKNER 1530  $1/2 \times 1/2$  15.0 G.P.M. @ 50 P.S.I. 100' DIA. .34"/hr.  $1/4 \times 9/32$
  - BUCKNER 882 G  $1 1/2 \times 1/2$  51.0 G.P.M. @ 70 P.S.I. 184' DIA. .30"/hr. BUCKNER NO. 15 G.C. VALVE  $1 1/4$ "
  - BUCKNER 870 G  $1 1/2 \times 1/2$  25.3 G.P.M. @ 65 P.S.I. 155' DIA. .26"/hr. BUCKNER NO. 14 G.C. VALVE 1" AT TEES ONLY

**NOTE:** CONCRETE THRUST BLOCK TO BE POURED AT EVERY CHANGE OF DIRECTION OF 6" TRANSITE MAIN. INSTALLATION OF BY-PASS VALVE RECOMMENDED AT PUMP NO. 1.

↑  
 NORTH  
 SCALE = 1" = 200'

**IRRIGATION SYSTEM for MT. VIEW GOLF COURSE**  
 BORING, OREGON

WATER RIGHT MAP

FOR: MOUNTAIN VIEW GOLF COURSE  
BORING, OREGON

TOWNSHIP 2 SOUTH, RANGE 3 EAST, W. M.  
SECTION 1

Filed 10'  
Dist 30'

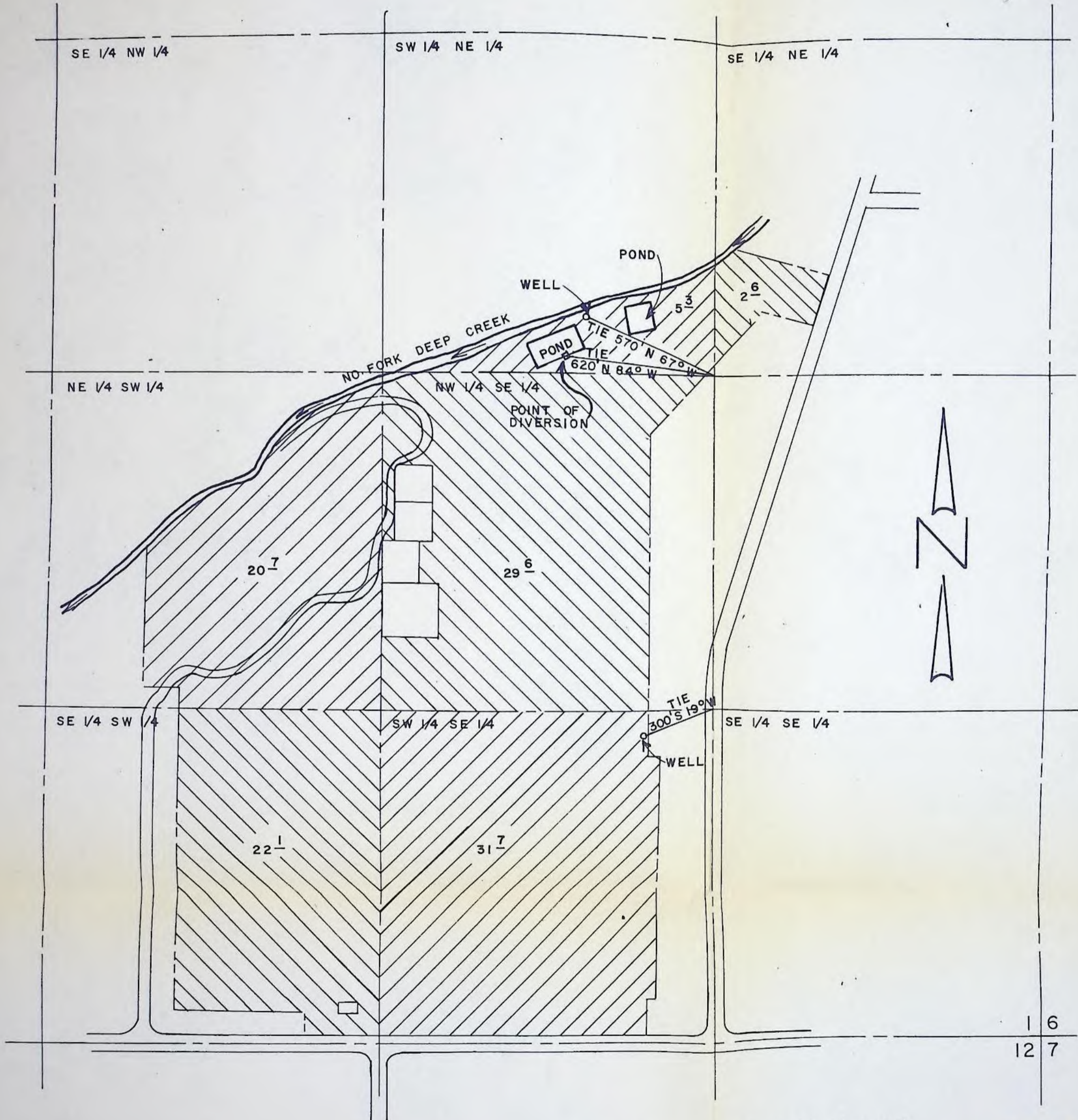

Application No. G-3865  
Permit No.

SCALE: 1" = 400'

RECEIVED  
MAY 26 1967  
STATE ENGINEER  
SALEM OREGON