

Claim of Beneficial Use Transfer T-11480

A Water Right held by 21581 SW Schools LLC
Washington County

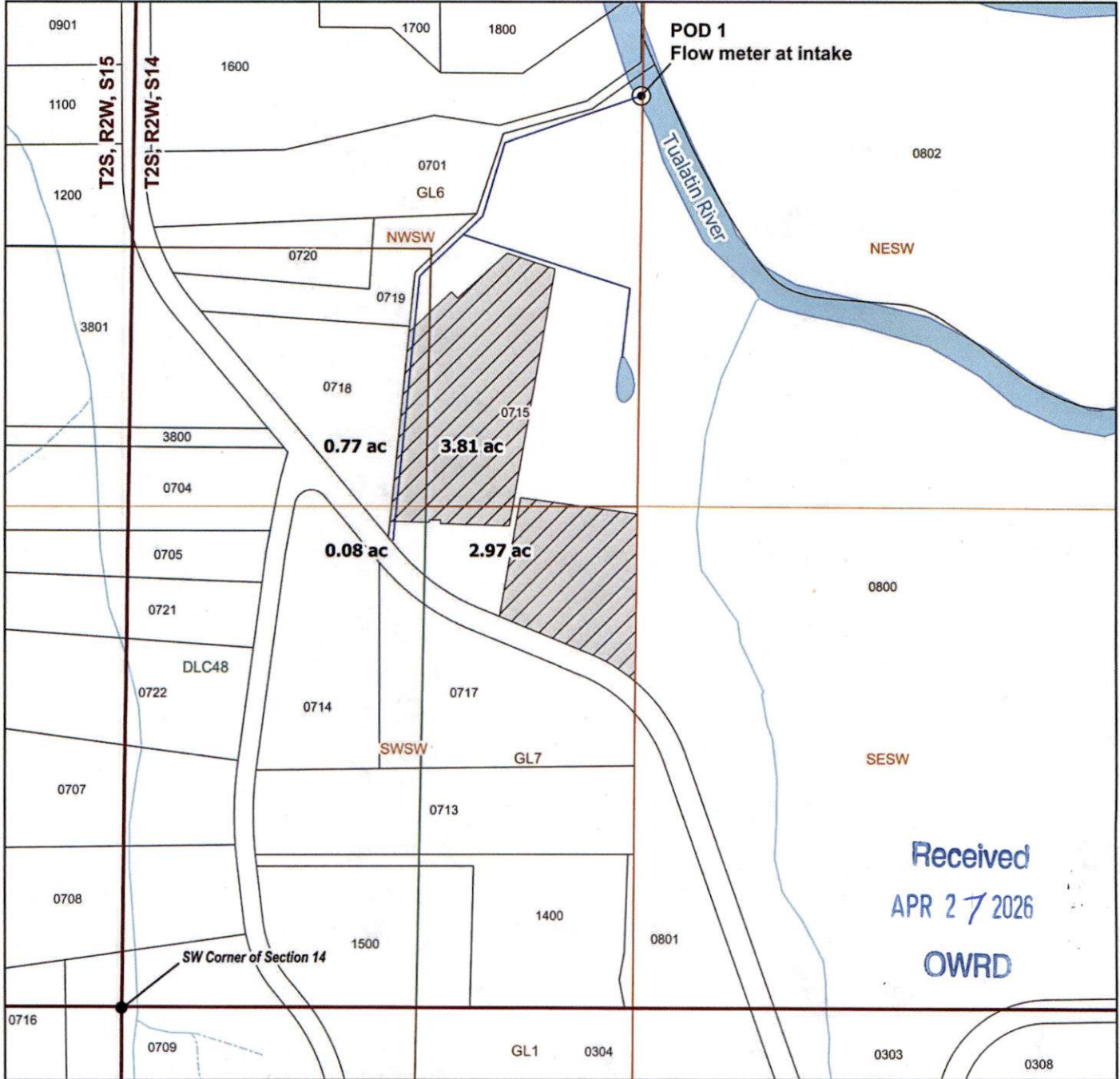

LEGEND

- Point of Diversion (POD)
- Place of Use (POU)
- Mainlines
- Bulge
- Perennial Watercourse
- Intermittent Watercourse

POD Location Description

POD 1
Located 2,370 feet North and 1,325 feet East from the SW corner of Section 14, Township 2 South, Range 2 West, W.M. (45.39604702, -122.90384608, WSG84)

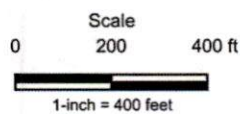
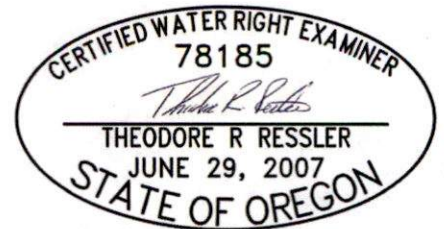

Date: 4/5/2026
Data Sources: BLM, OWRD, USGS, Washington County.
Project CRS: EPSG 2269 - NAD83 / Oregon North (ft)
Disclaimer: This map is not intended to provide legal dimensions or property ownership lines.

