



Form C (690-9-77)

IMPORTANT—This form is a notice to the Water Resources Director that permittee is ready to make final proof to the extent to which the water has actually been applied to the intended use under the terms of the permit. Permittee is cautioned that Certificate of Water Right will be issued based on the extent of the quantity and use as determined by the final proof inspection and survey which will be made in response to the filing of this Form C.

NOTE: In the case of an irrigation permit, this Form C should not be mailed to the Water Resources Department until all of the land described in the permit, which it is intended to irrigate under this permit at any time, has actually been irrigated.

Fill out, detach and mail to the Water Resources Department, Salem, OR 97310, when all of the water has been applied.

Application No. 68584

NOTICE OF COMPLETE APPLICATION OF WATER TO A BENEFICIAL USE

DARREL L. BIGELOW, the holder of Permit No. 49591

to appropriate the public waters of the state of Oregon, completely applied the waters to a beneficial use in accordance with the terms of said permit, on the 31 day of AUG., 1986.

Remarks:

IN WITNESS WHEREOF, I have hereunto set my hand this 22 day of OCT., 1986.

Darrel L. Bigelow (Signature of Applicant)

RT 1 Box 82 HALFWAY, ORE (Address)

Form B (690-9-77)

Application No. 68584

NOTICE OF COMPLETION OF CONSTRUCTION

DARREL L. BIGELOW, the holder of Permit No. 49591

to appropriate the public waters of the state of Oregon, completed the construction of the works described herein on the 8 day of AUGUST, 1986.

Remarks:

If the works have less capacity than described in the permit, or you have definitely abandoned part of the proposed development, you should so state in order that our records may not be unnecessarily encumbered.

IN WITNESS WHEREOF, I have hereunto set my hand this 22 day of OCTOBER, 1986.

Darrel L. Bigelow (Signature of Applicant)

RT 1 Box 82 HALFWAY, ORE (Address)

Fill out, detach and mail to the Water Resources Department, Salem, OR 97310, when construction work is completed.

Form A (690-9-77)

Application No. 68584

NOTICE OF BEGINNING OF CONSTRUCTION

I, DARREL L. BIGELOW, the holder of Permit No. 49591

to appropriate the public waters of the state of Oregon, began the actual construction of the works described therein on the 29 day of JULY, 1986.

Remarks: SURVEYED DITCH WITH SECS. OF BAKER, CONTRACTED WITH HENRY

BUYARD OF RICHLAND, ORE. TO MAKE PAD FOR DITCH. STARTED DOZER 7-29-86. The appropriator must state the manner of beginning of construction, the amount of work completed and the type of equipment acquired for the water system up to the date of this statement, and any additional information which shows a substantial beginning of construction as authorized by your permit.

IN WITNESS WHEREOF, I have hereunto set my hand this 29 day of JULY, 1986.

Darrel L. Bigelow (Signature of Applicant)

RT 1 Box 82 HALFWAY, ORE 97834 (Address)

Fill out, detach and mail to the Water Resources Department, Salem, OR 97310, when construction work is begun.

RECEIVED

NOV 3 1986 WATER RESOURCES DEPT. SALEM, OREGON

OK

RECEIVED

NOV 3 1986 WATER RESOURCES DEPT. SALEM, OREGON

OK

RECEIVED

JUL 31 1986 WATER RESOURCES DEPT. SALEM, OREGON

OK

T.8S., R.47E., W.M.

T. 8 S., R. 46 E., W.M.

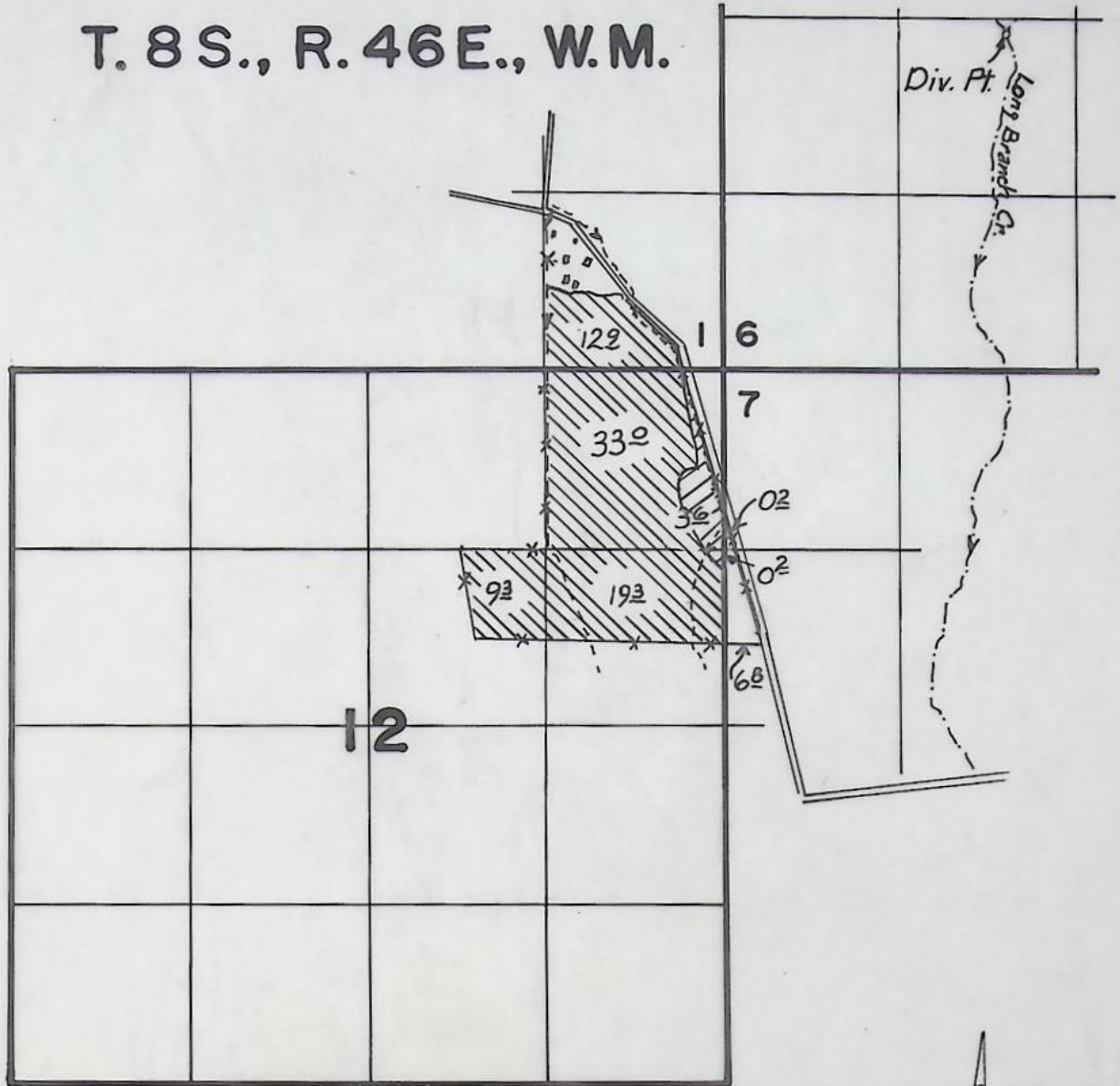

Location of div. pt. is 2500' N. & 2120' E. from the SW cor. of sec. 6, T. 8 S., R. 47 E.

**FINAL PROOF SURVEY**  
UNDER

Scale 1" = 1320'

Application No. 68584. Permit No. 49591.....  
IN NAME OF

DARRELL L. BIGELOW

Surveyed 8-24 1988, by Kenn Kemp.....

Primary



Supplemental



## NOTICE

Enclosed is a proposed certificate and a map which illustrates the right. The map and proposed certificate show the extent water was used within the permit based upon a survey and inspection by a representative of this department.

If you do not agree with the proposed certificate or the map, Oregon Administrative Rule 690-11-110 allows the permittee or landowner 60 days from the mailing date of this notice to petition the Department to reconsider the contents of the proposed certificate.

If you agree with the proposed certificate and map no response to this notice is required. Shortly after the 60 day period, the recorded certificate of water right will be mailed to you.

Our field examiner found a total of 85.20 acres claimed irrigated in connection with Permit No. 49591 which exceeds the limit of 78.20 acres under the permit. If you intend to establish a legal water right for the additional 7.0 acres, you will need to determine the permitting requirements for your area.

The 7.0 acres overacreage is displayed on the map copy as an unhatched area. If this area is not located where you prefer it to be, please notify us as it may be possible to locate the area elsewhere on your lands.

cc: Watermaster District 8



NOTICE

Enclosed is a proposed certificate of water right and a map which illustrates the location of the right. The map and proposed certificate represent the extent water was used within the terms of the permit based upon a survey and inspection made by a representative of this department.

If you do not agree with the proposed certificate or the map, Oregon Administrative Rule 690-11-110 allows the permittee or landowner 60 days from the mailing date of this notice to petition the Department to reconsider the contents of the proposed certificate.

If you agree with the proposed certificate and map no response to this notice is required. Shortly after the 60 day period, the recorded certificate of water right will be mailed to you.

Our field examiner found a total of 85.20 acres claimed irrigated in connection with Permit No. 49591 which exceeds the limit of 78.20 acres under the permit. If you intend to establish a legal water right for the additional 7.0 acres, you will need to determine the permitting requirements for your area.

The 7.0 acres overacreage is displayed on the map copy as an unhatched area. If this area is not located where you prefer it to be, please notify us as it may be possible to locate the area elsewhere on your lands.

cc: Watermaster District 8



STATE OF OREGON

COUNTY OF BAKER

PROPOSED CERTIFICATE OF WATER RIGHT

THIS CERTIFICATE ISSUED TO

DARRELL L. BIGELOW  
ROUTE 1 BOX 82  
HALFWAY, OREGON 97834

confirms the right to use the waters of LONG BRANCH CREEK, a tributary of PINE CREEK, for the purpose of PRIMARY IRRIGATION OF 3.8 ACRES AND SUPPLEMENTAL IRRIGATION OF 74.5 ACRES.

The right has been perfected under Permit 49591. The date of priority is OCTOBER 2, 1985. The right is limited to not more than 1.96 CUBIC FEET PER SECOND or its equivalent in case of rotation, measured at the point of diversion from the source.

The point of diversion is located as follows:

NE 1/4 SW 1/4, SECTION 6, T 8 S, R 47 E, W.M.; 2500 FEET NORTH AND 2120 FEET EAST FROM THE SW CORNER OF SECTION 6.

The amount of water used for irrigation, together with the amount secured under any other right existing for the same lands, shall be limited to ONE-FORTIETH of one cubic foot per second per acre, or its equivalent for each acre irrigated and shall be further limited to a diversion of not to exceed 4.5 acre-feet per acre for each acre irrigated during the irrigation season of each year.

This right is limited to any deficiency in the available supply of any prior right existing for the same land.

The right shall conform to such reasonable rotation system as may be ordered by the proper state officer.

A description of the place of use under the right, and to which such right is appurtenant, is as follows:

<u>PRIMARY</u>		<u>SUPPLEMENTAL</u>	
		SE 1/4 SE 1/4	12.9 ACRES
		SECTION 1	
NE 1/4 NE 1/4	3.6 ACRES	NE 1/4 NE 1/4	33.0 ACRES
		SW 1/4 NE 1/4	9.3 ACRES
SE 1/4 NE 1/4	0.2 ACRE	SE 1/4 NE 1/4	19.3 ACRES
		SECTION 12	
		TOWNSHIP 8 SOUTH, RANGE 46 EAST, W.M.	

The right to the use of the water for the above purpose is restricted to beneficial use on the lands or place of use described. The right is subject to minimum flows established by the Water Resources Commission with an effective date prior to this right.

*je*

68584.VC

T.8S., R.47E., W.M.

T. 8 S., R. 46 E., W.M.

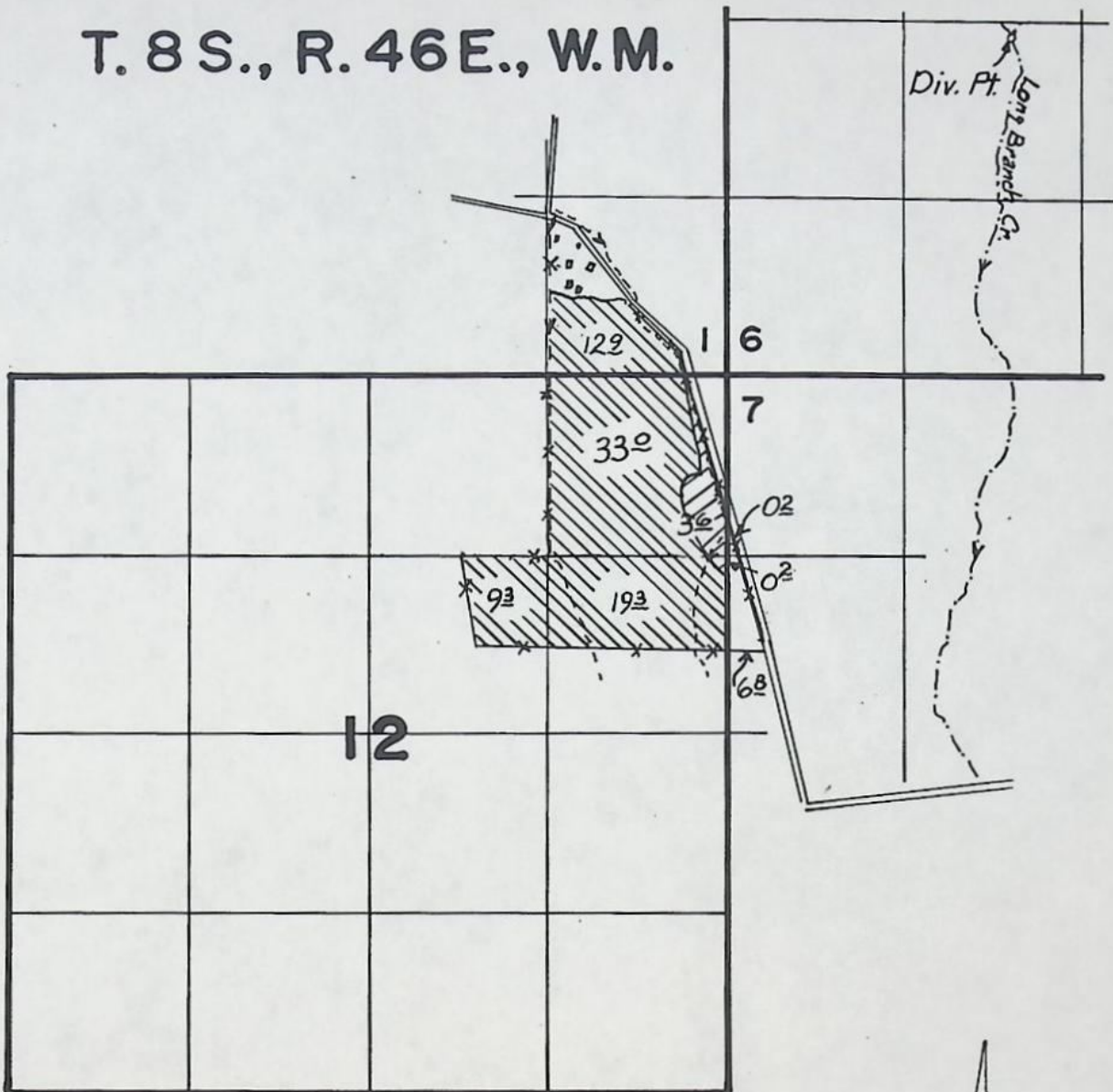

Location of div. pt. is 2500' N. & 2120' E. from the SW cor. of sec. 6, T. 8 S., R. 47 E.

**FINAL PROOF SURVEY**  
UNDER

Scale 1" = 1320'

Application No. 68584. Permit No. 49591.....  
IN NAME OF

DARRELL L. BIGELOW

Surveyed 8-24 1988, by Kenn Kemp

Primary



Supplemental





STATE OF OREGON

COUNTY OF BAKER

PROPOSED CERTIFICATE OF WATER RIGHT

THIS CERTIFICATE ISSUED TO

DARRELL L. BIGELOW  
ROUTE 1 BOX 82  
HALFWAY, OREGON 97834

confirms the right to use the waters of LONG BRANCH CREEK, a tributary of PINE CREEK, for the purpose of PRIMARY IRRIGATION OF 3.8 ACRES AND SUPPLEMENTAL IRRIGATION OF 74.5 ACRES.

The right has been perfected under Permit 49591. The date of priority is OCTOBER 2, 1985. The right is limited to not more than 1.96 CUBIC FEET PER SECOND or its equivalent in case of rotation, measured at the point of diversion from the source.

The point of diversion is located as follows:

NE 1/4 SW 1/4, SECTION 6, T 8 S, R 47 E, W.M.; 2500 FEET NORTH AND 2120 FEET EAST FROM THE SW CORNER OF SECTION 6.

The amount of water used for irrigation, together with the amount secured under any other right existing for the same lands, shall be limited to ONE-FORTIETH of one cubic foot per second per acre, or its equivalent for each acre irrigated and shall be further limited to a diversion of not to exceed 4.5 acre-feet per acre for each acre irrigated during the irrigation season of each year.

This right is limited to any deficiency in the available supply of any prior right existing for the same land.

The right shall conform to such reasonable rotation system as may be ordered by the proper state officer.

A description of the place of use under the right, and to which such right is appurtenant, is as follows:

*Move up 1 space*

<u>PRIMARY</u>	<u>SUPPLEMENTAL</u>
NE 1/4 NE 1/4 3.6 ACRES	SE 1/4 SE 1/4 12.9 ACRES
SE 1/4 NE 1/4 0.2 ACRE	SECTION 1
SECTION 12	NE 1/4 NE 1/4 33.0 ACRES
	SW 1/4 NE 1/4 9.3 ACRES
	SE 1/4 NE 1/4 19.3 ACRES
	SECTION 12
	TOWNSHIP 8 SOUTH, RANGE 46 EAST, W.M.

The right to the use of the water for the above purpose is restricted to beneficial use on the lands or place of use described. The right is subject to minimum flows established by the Water Resources Commission with an effective date prior to this right.

STATE OF OREGON

COUNTY OF BAKER

PROPOSED CERTIFICATE OF WATER RIGHT

THIS CERTIFICATE ISSUED TO

DARRELL L. BIGELOW  
ROUTE 1 BOX 82  
HALFWAY, OREGON 97834

confirms the right to use the waters of LONG BRANCH CREEK, a tributary of PINE CREEK, for the purpose of SUPPLEMENTAL IRRIGATION OF 74.4 ACRES AND IRRIGATING OF 3.88 ACRES.

The right has been perfected under Permit 49591. The date of priority is OCTOBER 2, 1985. The right is limited to not more than 1.986 CUBIC FEET PER SECOND or its equivalent in case of rotation, measured at the point of diversion from the source.

The point of diversion is located as follows:

NE 1/4 SW 1/4, SECTION 6, T 8 S, R 47 E, W.M.; 2500 FEET NORTH & 2120 FEET EAST FROM SW CORNER SECTION 6.

The amount of water used for irrigation, together with the amount secured under any other right existing for the same lands, shall be limited to ONE-FORTIETH of one cubic foot per second per acre, or its equivalent for each acre irrigated and shall be further limited to a diversion of not to exceed 4.5 acre-feet per acre for each acre irrigated during the irrigation season of each year. *MACRO 3B*

The right shall conform to such reasonable rotation system as may be ordered by the proper state officer.

A description of the place of use under the right, and to which such right is appurtenant, is as follows:

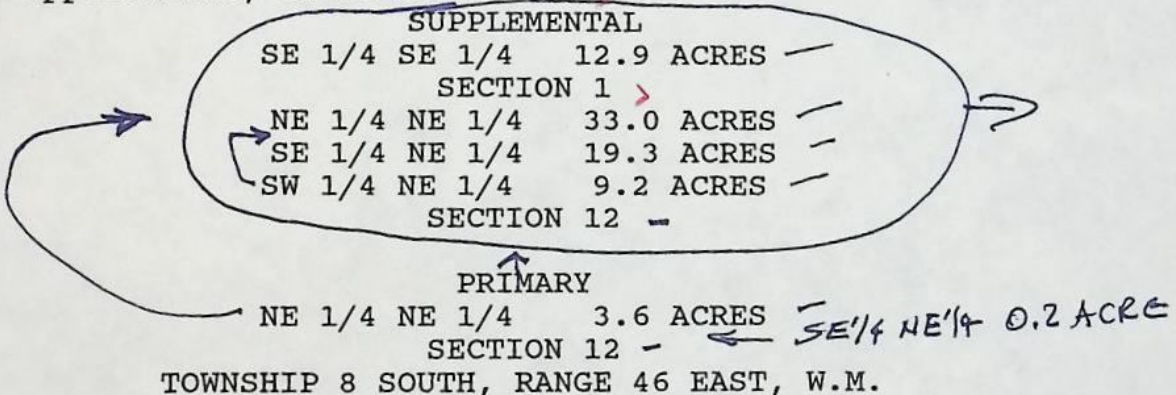

The right to the use of the water for the above purpose is restricted to beneficial use on the lands or place of use described. The right is subject to minimum flows established by the Water Resources Commission with an effective date prior to this right.

68584.VC

# Abstract of Permit

41001-179-53R  
8-24-88 VLC

This is to certify that I have examined APPLICATION 68584 and do hereby grant the same SUBJECT TO EXISTING RIGHTS INCLUDING THE APPROPRIATE MINIMUM FLOW POLICIES ESTABLISHED BY THE WATER POLICY REVIEW BOARD and the following limitations and conditions:

This permit is issued to Darrell L. Bigelow of Route 1, Box 82, Halfway, Oregon 97834, phone 742-2581, for the use of the waters of Long Branch Creek, a tributary of Pine Creek, for the PURPOSE of supplemental irrigation of <sup>74.4</sup>~~79.5~~ acres and primary irrigation of <sup>3.6</sup>~~9.6~~ acres

that the PRIORITY OF THE RIGHT dates from October 2, 1985

and is limited to the amount of water which can be applied to beneficial use and shall not exceed <sup>1.95</sup>~~2.21~~ cubic feet per second

The POINT OF DIVERSION is to be LOCATED: <sup>2500'</sup>~~2470'~~ feet North and <sup>2120'</sup>~~2140'~~ feet East from the Southwest Corner of Section 6, being within the NE 1/4 SW 1/4 of Section 6, Township 8 South, Range 47 East, WM, in the County of Baker.

A description of the PLACE OF USE under the permit, and to which such right is appurtenant, is as follows:

C-1023\*

Township 8 South, Range 46 East, WM <i>1st '86 average since Hay &amp; pasture Leonard Hill 100500 ft</i>	Section 1 SE 1/4 SE 1/4	✓	<del>13.0 acres</del>	129
	Section 12 NE 1/4 NE 1/4	✓	33.0 acres	330
	SE 1/4 NE 1/4	✓	<del>20.0 acres</del>	193
	SW 1/4 NE 1/4	✓	13.5 acres	92
			<u>Supplemental</u>	
	Section 12 NE 1/4 NE 1/4	✓	<del>7.0 acres</del>	36
	SW 1/4 NE 1/4	✓	<del>2.0 acres</del>	0
			<u>Primary</u>	

The AMOUNT OF WATER used for irrigation, <sup>(See Report page for overdage.)</sup> together with the amount secured under any other right existing for the same lands shall be limited to 1/40 of one cubic foot per second per acre, and shall be further limited to a diversion of not to exceed 4.5 acre-feet per acre for each acre irrigated during the irrigation season of each year, provided further that the right allowed herein shall be limited to any deficiency in the available supply of any prior right existing for the same land and shall not exceed the limitation allowed herein, and shall conform to such reasonable rotation system as may be ordered by the proper state officer.

Actual construction work shall begin on or before March 21, 1987 , and shall thereafter be prosecuted with reasonable diligence and be completed on or before October 1, 1987 .

Complete application of the water to the proposed use shall be made on or before October 1, 1988 .

Witness my hand this 21st day of March , 19 86 .

*1073A  
49759*

\_\_\_\_\_  
WATER RESOURCES DIRECTOR

This permit, when issued, is for the beneficial use of water. By law, the land use associated with this water use must be in compliance with statewide land-use goals and any local acknowledged land-use plan. It is possible that the land use you propose may not be allowed if it is not in keeping with the goals and the acknowledged plan. Your city or county planning agency can advise you about the land-use plan in your area.

Legal Description of Property to Which  
Water is to be Applied - Darrell L. Bigelow

RECEIVED

OCT - 2 1985

WATER RESOURCES DEPT  
SALEM, OREGON

Twp. 8 S., R. 46 E., W.M.:

Section 1: All that portion of the SE $\frac{1}{4}$ SE $\frac{1}{4}$  lying  
south of County Rd. #1018.

Section 12: All that portion of the NE $\frac{1}{4}$ NE $\frac{1}{4}$  lying  
west and south of County Rd. #1018 and  
the N $\frac{1}{2}$  of the S $\frac{1}{2}$  of the NE $\frac{1}{4}$ .

Application No.  
Permit No.

68584  
49591

Darrell L. Bigelow

RECEIVED

OCT - 2 1985

WATER RESOURCES DEPT  
CALEM, OREGON

Application No. *68584*

Permit No. 49591

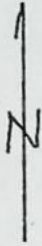

T. 85., R. 46 E. W. 4

T. 85., R. 47 E. W. 4

EXISTING  
DIVERSION

LOCATED ABOUT  
2470' N & 2140E  
FROM SW COR. SEC. 6  
T. 85., R. 47 E. W. 4.

LONG BRANCH CREEK

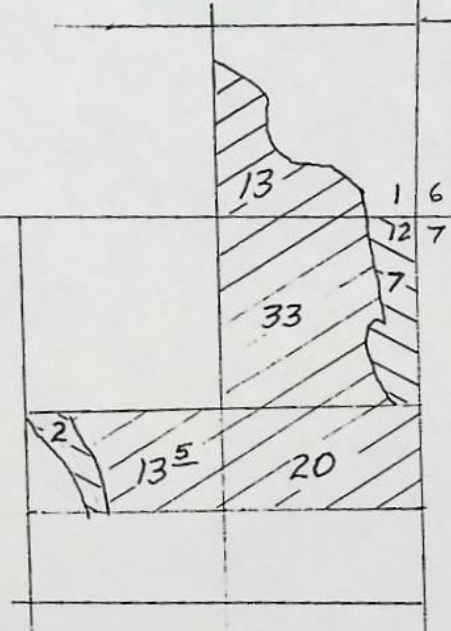

/// PRIMARY  
/// SUPPLEMENTAL

SCALE 4" = 1 MILE

Info: Darrell L. Bigelow  
 - Same address -

Spoke w/ Leonard Hill who leases & mrs the land applied for. Mr. H stated that Mr. Bigelow now lives in Arizona & that the address on the application is probably his sons. Mr. H claims water use since 1986 & every year since. Water from Long Branch Cr. is diverted into a ditch & can be run down the ditch used for primary water on the west side or down a ditch on the east side. This is a ~~gravity~~ <sup>flood</sup> flow system.

Source: Long Branch Cr.

Div Pt: Mr H stated they had a dam set-up, although what I found was just a fork in the flow for water diverted into the ditch.

Motor  
 Pump  
 Pipes  
 Heads } H/A - This is a ~~gravity~~ <sup>flood</sup> flow system.

Use: Hay & pasture.

Lift:

Tie: 41001-179-53R

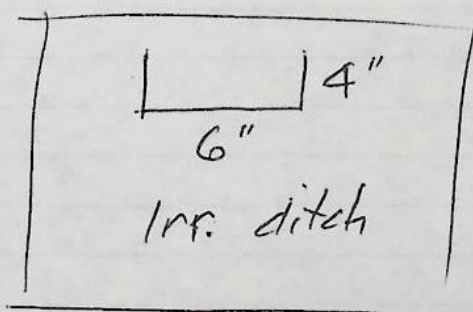

Overacreage

T85 R47E, NW <sup>4</sup> NW <sup>4</sup>	0.2 ac.
" " SW <sup>4</sup> NW <sup>4</sup>	6.8 ac.

Use

8-24-88,  
 Kern Long

$$Q_{acres} = \frac{78.0}{40} = 1.95 \text{ cfs}$$

$$Q_{applied\ for} = 2.21 \text{ cfs}$$

$$Q_{allowed} = 1.95 \text{ cfs} \leftarrow$$

T.8S., R.47E., W.M.

T. 8 S., R. 46 E., W.M.

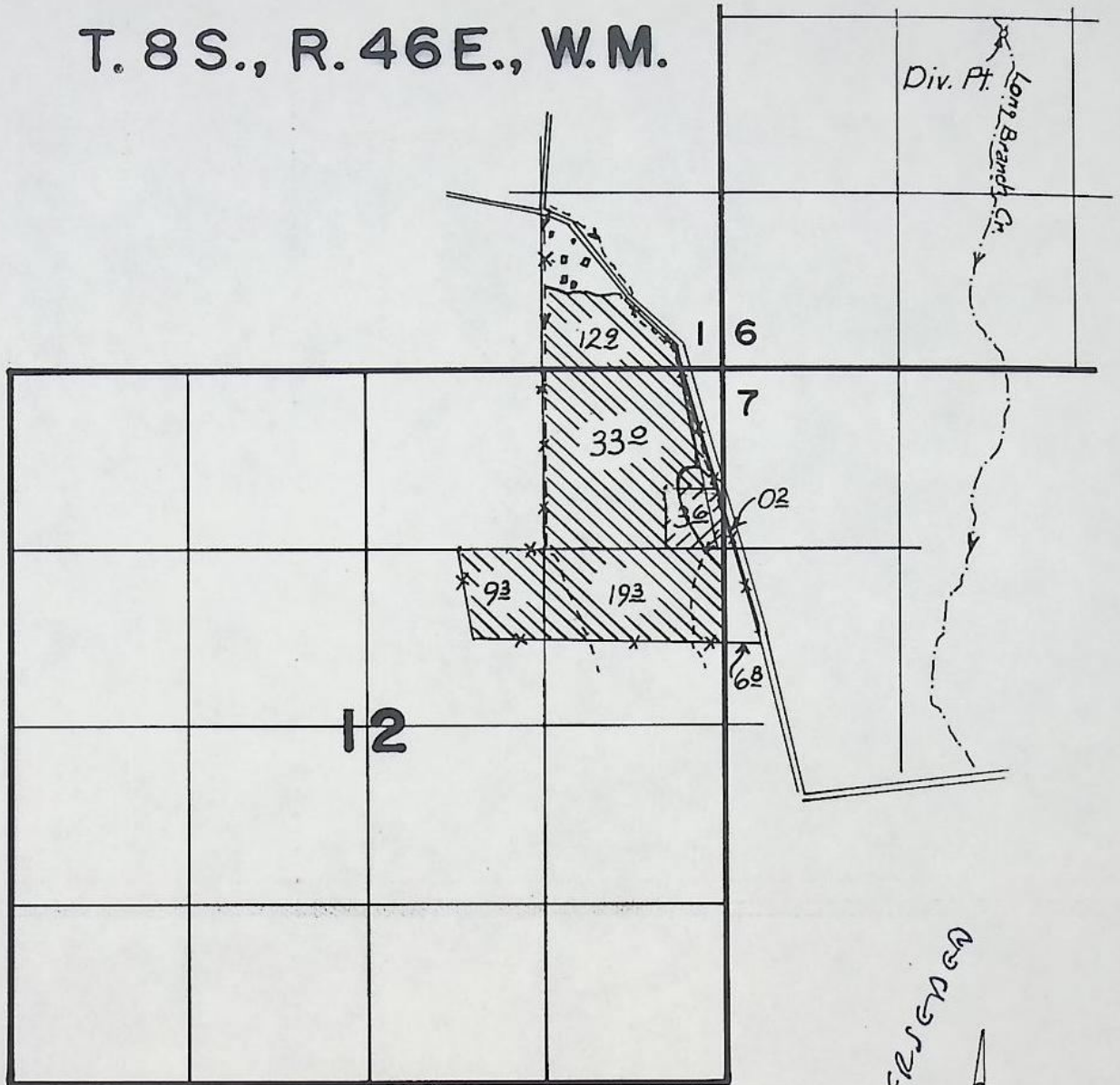

Location of div. pt. is 2500' N. & 2120' E. from the SW cor. of sec. 6, T. 8 S., R. 47 E.

**FINAL PROOF SURVEY**  
UNDER

Scale 1" = 1320'

Application No. 68584. Permit No. 49591.....  
IN NAME OF

DARRELL L. BIGELOW

Surveyed 8-24 1988, by Kenn Kemp.....

Primary



Supplemental



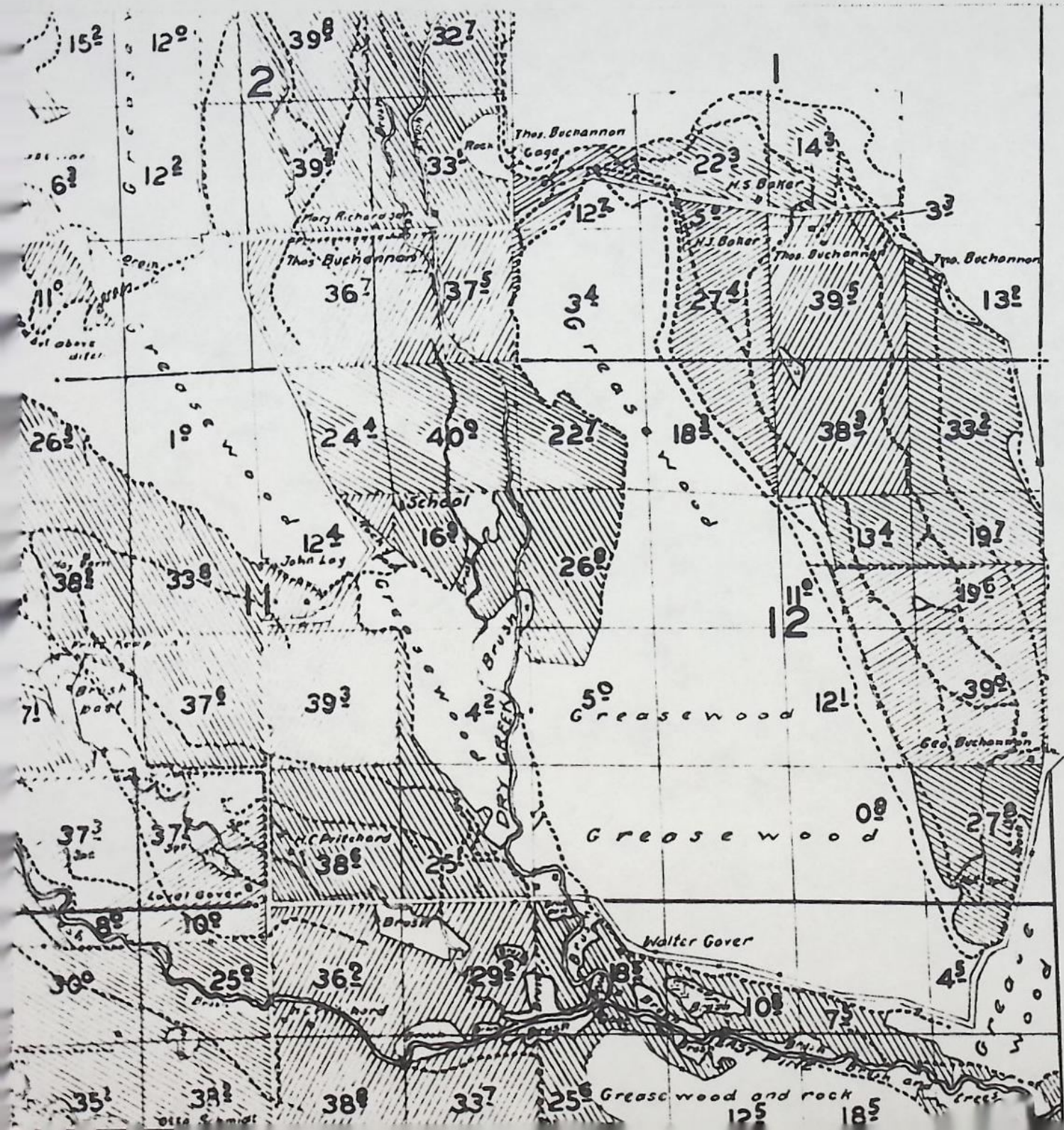

1719

T B S, R 46 E

2	1
11	12
14	13



March 26, 1986

Darrell L. Bigelow  
Route 1, Box 82  
Halfway, OR 97834

68584

49591

November 14, 1985

J. David Coughlin  
Coughlin and Leuenberger PC  
Lawyers  
PO Box 1026  
Baker, OR 97814

Dear Mr. Coughlin:

REFERENCE: File 68584

The Application 68584 you submitted for Darrell L. Bigelow describing the proposed use of 2.21 cubic feet of water per second from Long Branch Creek for the primary irrigation of 9.0 acres and supplemental irrigation of 79.5 acres, together with the map and legal description of the property, has been reviewed.

We will need additional fees before the application can be considered for approval. The application requires an examination fee of \$200 and permit recording fees of \$258 for a total of \$458. To date, \$360 has been credited to the file. Therefore, an additional \$98 is needed.

Upon receipt of the additional fees, the application will be placed with the group to be considered for approval. I am enclosing our Receipt 47701 which was inadvertently omitted from our earlier letter sent to Darrell L. Bigelow.

Sincerely,

WAYNE J. OVERCASH  
Senior Water Rights Examiner

WJO:wpc

enclosure

cc: Darrell L. Bigelow

October 8, 1985

Darrell L. Bigelow  
Route 1, Box 82  
Halfway, OR 97834

REFERENCE: File 68584

We have received your application for use of water for irrigation along with the supporting data and fees. Our Receipt 47701 is enclosed. Your application has been filed and assigned number 68584.

Applications which are received in proper form for a permit, including maps, supporting data and fees, will be considered for approval shortly after the mandatory 30-day waiting period. Applications which are defective, conflict with existing rights or require additional information will be reviewed in detail and will be returned for completion or correction within 45 days.

If your application is approved, the project described in the application will be subject to the Water Policy Review Board's Basin Program statements, existing minimum flows and demands of prior rights during periods of low water.

Sincerely,

RALPH H. JACKSON, Supervisor  
Application/Permit Section

RHJ:wpc

enclosure  
0003/X  
0608D

COUGHLIN & LEUENBERGER P.C.



Lawyers  
J. DAVID COUGHLIN, P.C.  
MARTIN J. LEUENBERGER

J. ROBERT MOON, JR.

September 25, 1985

RECEIVED

OCT - 2 1985

WATER RESOURCES DEPT  
SALEM, OREGON

Main Office  
Old Post Office Square  
1650 Dewey Avenue  
Post Office Box 1026  
Baker, Oregon 97814  
(503) 523-6535  
Ontario Office  
153 S.W. First Street  
Post Office Box 908  
Ontario, Oregon 97914  
(503) 889-7621

Reply to Main Office

Water Rights Division  
Water Resources Department  
555 13th Street NE  
Salem, OR 97310

Re: Application for Permit/Darrell L. Bigelow

Enclosed please find Application for Permit to Appropriate Surface Water, together with map, legal description and fees, on behalf of my client, Darrell L. Bigelow.

If additional information is necessary, or if you have any questions, please do not hesitate to contact this office.

Very truly yours,

J. DAVID COUGHLIN

JDC:cs  
encs.

cc: Darrell L. Bigelow

Application No. 68584  
Permit No.

Legal Description of Property to Which  
Water is to be Applied - Darrell L. Bigelow

RECEIVED

OCT - 2 1985

WATER RESOURCES DEPT  
SALEM, OREGON

Twp. 8 S., R. 46 E., W.M.:

Section 1: All that portion of the SE $\frac{1}{4}$ SE $\frac{1}{4}$  lying  
south of County Rd. #1018.

Section 12: All that portion of the NE $\frac{1}{4}$ NE $\frac{1}{4}$  lying  
west and south of County Rd. #1018 and  
the N $\frac{1}{2}$  of the S $\frac{1}{2}$  of the NE $\frac{1}{4}$ .

Application No.  
Permit No.

68584  
49591

Application No. 68584

Permit No. ....

RECEIVED

OCT - 2 1985

STATE OF OREGON WATER RESOURCES DEPARTMENT

Application for Permit to Appropriate Surface Water

WATER RESOURCES DEP  
SALEM, OREGON

I, DARRELL L. BIGELOW  
(Name of Applicant)

of Rt. 1 Box 82, Halfway  
(Mailing Address) (City)

State of Oregon, 97834 Phone No. 742-2581  
(Zip Code)

do hereby make application for a permit to appropriate the following described waters of the State of Oregon:

1. The source of the proposed appropriation is Long Branch Creek  
....., a tributary of Pine Creek

2. The point of diversion is to be located 2470 ft. N and 2140 ft. E  
(N. or S.) (E. or W.)  
from the SW corner of Sec. 6 T. 8 S., R. 47 EWM  
(Public Land Survey Corner)

(If there is more than one point of diversion, each must be described)

..... being within the NE  $\frac{1}{4}$  of the SW  $\frac{1}{4}$  of  
Sec. 6 Tp. 8S R. 47 E., W. M., in the county of Baker  
(N. or S.) (E. or W.)

3. Location of area to be irrigated, or place of use if other than irrigation.

Township	Range	Section	List $\frac{1}{4}$ $\frac{1}{4}$ of Section	List use and/or number of acres to be irrigated	
				Supplemental	Primary
8S	46 EWM	1	SE $\frac{1}{4}$ SE $\frac{1}{4}$	13	0
8S	46 EWM	12	NE $\frac{1}{4}$ NE $\frac{1}{4}$	33	7
8S	46 EWM	12	SE $\frac{1}{4}$ NE $\frac{1}{4}$	20	0
8S	46 EWM	12	SW $\frac{1}{4}$ NE $\frac{1}{4}$	13.5	2
				<u>79.5</u>	<u>9</u>

33211

400  
310  
98

200<sup>00</sup> 2x  
100<sup>00</sup> 10  
15-8<sup>00</sup> 79  
45-8<sup>00</sup>





Application No. 68584

Permit No. ....

PC  
HCR.

### Permit to Appropriate the Public Waters of the State of Oregon

This is to certify that I have examined the foregoing application and do hereby grant the same SUBJECT TO EXISTING RIGHTS INCLUDING THE EXISTING FLOW POLICIES ESTABLISHED BY THE WATER POLICY REVIEW BOARD and the following limitations and conditions:

The right herein granted is limited to the amount of water which can be applied to beneficial use and shall not exceed 2.21 cubic feet per second measured at the point of diversion from the stream, or its equivalent in case of rotation with other water users, from Long Branch Creek

The use to which this water is to be applied is supplemental irrigation of 79.5 acres and primary irrigation of 9.0 acres

If for irrigation, this appropriation shall be limited to 1/40 of one cubic foot per second or its equivalent for each acre irrigated. 4 1/2  
SLIM g.l.s.

and shall be subject to such reasonable rotation system as may be ordered by the proper state officer.

The priority date of this permit is Oct 2, 1985

Actual construction work shall begin on or before ..... and shall thereafter be prosecuted with reasonable diligence and be completed on or before October 1, 19.....

Complete application of the water to the proposed use shall be made on or before October 1, 19.....

WITNESS my hand this ..... day of....., 19.....

Water Resources Director

RECEIVED

OCT - 2 1985

WATER RESOURCES DEPT  
SALEM, OREGON

Application No. 68584  
Permit No. 49591

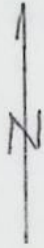

T. 85., R. 46 E. W. 4.  
T. 85., R. 47 E. W. 4.

EXISTING DIVERSION  
LOCATED ABOUT  
2470' N ± 2140E  
FROM SW COR SECC  
T. 85., R. 47 E. W. 4.

LONG BRANCH CREEK

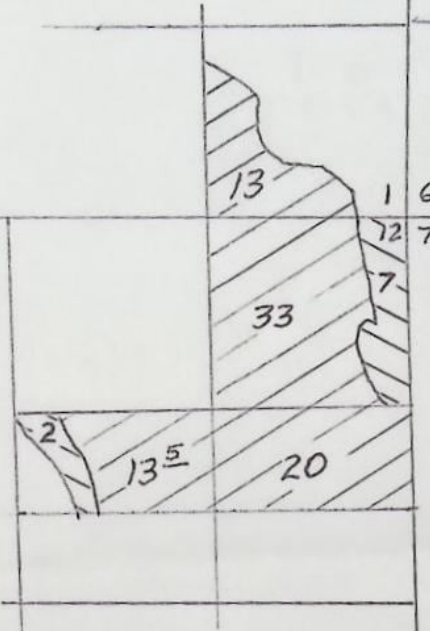

/// PRIMARY  
/// SUPPLEMENTAL

SCALE 4" = 1 MILE