

STATE OF OREGON
WAT RESOURCES DEPARTMENT

RECEIPT # **108218**

3850 PORTLAND ROAD NE
 SALEM, OR 97310
 378-8455/378-8130 (FAX)

RECEIVED FROM: Eugene A Haggerty
 BY: _____

APPLICATION	
PERMIT	
TRANSFER	

CASH: CHECK: # 11-24 OTHER: (IDENTIFY)

TOTAL REC'D \$ 600.00

01-00-0 WRD MISC CASH ACCT

842.010	ADJUDICATIONS	\$ <u>600.00</u>
831.087	PUBLICATIONS/MAPS	\$
830.650	PARKING FEES Name/month	\$
_____	OTHER: (IDENTIFY)	\$

REDUCTION OF EXPENSE

COST CENTER AND OBJECT CLASS

CASH ACCT.

VOUCHER #

\$

03-00-0 WRD OPERATING ACCT

MISCELLANEOUS:

840.001	COPY FEES	\$
850.200	RESEARCH FEES	\$
880.109	MISC REVENUE: (IDENTIFY)	\$
520.000	OTHER (P-6) (IDENTIFY)	\$

WATER RIGHTS:

842.001	SURFACE WATER	\$	842.002	\$
842.003	GROUND WATER	\$	842.004	\$
842.005	TRANSFER	\$	842.006	\$

WELL CONSTRUCTION

842.022	WELL DRILL CONSTRUCTOR	\$	842.023	\$
_____	LANDOWNER'S PERMIT	\$	842.024	\$
_____	OTHER (IDENTIFY)	\$		

06-00-0 WELL CONST START FEE

842.013	WELL CONST START FEE	\$	CARD #	
_____	MONITORING WELLS	\$	CARD #	

45-00-0 LOTTERY PROCEEDS

864.000	LOTTERY PROCEEDS	\$
---------	------------------	----

07-00-0 HYDRO ACTIVITY

LIC NUMBER

842.011	POWER LICENSE FEE(FW/WRD)	\$
842.115	HYDRO LICENSE FEE(FW/WRD)	\$

_____ HYDRO APPLICATION _____ \$

RECEIPT # **108218**

DATED: 12/22/93

BY: Celia Jensen

SURFACE WATER REGISTRATION CHECKLIST

(received after July 18, 1990)

CHECK BASIN MAP DEK NAME Unyqua # 16 UNADJUDICATED AREA ? yes
RECEIPT # 108218 S W R NUMBER 632
CHECK ENCLOSURES DEK PRELIMINARY DATA BASE ENTRY DEK
ACKNOWLEDGEMENT LETTER DEK / DWP ENTER ON STREAM INDEX _____
CHECK QUADRANGLE MAP _____ CHECK GLO PLATS _____
WATERMASTER CHECKLIST _____ PUBLIC NOTICE PUBLICATION _____

FORM REVIEW

_____ blanks filled in
_____ signed
_____ date received stamped

MAP REVIEW

source and trib
 diversion point location
 conveyances (pipes, ditch, etc.)
 place of use
 scale
 township, range, section
 north arrow
 CWRE stamp
 disclaimer
 date survey was performed
 P.O.B. of survey
 dimensions and capacity of diversion system
 "beneficial use" type title
 "permanent-quality" paper
_____ 1/10th acre

WATER RIGHT RECORD CHECK _____ FIELD INSPECTION _____
FINAL FILE REVIEW _____ FINAL DATA BASE ENTRY _____
ENTER ON PLAT CARDS _____

February 8, 1994

WATER
RESOURCES
DEPARTMENT

EUGENE A HAGGERTY
1022 SAN LUIS CIRCLE - 618
DALY CITY CA 94014

RE: SWR-632

Dear Mr Haggerty,

I am sending a copy of the order accepting your surface water registration claiming a pre-1909 vested water right. It has been filed in the records of the Water Resources Department (WRD). Your claim has been numbered SWR-632 and you should refer to that number in any correspondence.

If you have any questions, please give me a call. The toll free number is 1-800-624-3199.

Sincerely,

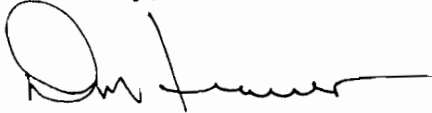

Don Knauer
Adjudication Specialist

j:\w\slc\6\swr-632.004



3850 Portland Rd NE
Salem, OR 97310
(503) 378-3739
FAX (503) 378-8130

BEFORE THE DIRECTOR OF THE
OREGON WATER RESOURCES DEPARTMENT
SALEM, OREGON

IN THE MATTER OF THE)
SURFACE WATER REGISTRATION)
STATEMENT TO BE FILED IN THE)
NAME EUGENE A HAGGERTY)
ORDER ACCEPTING)
SURFACE WATER)
REGISTRATION)
STATEMENTS)
(Late filing)

The above entitled matter comes before the Director for authorization to file a Surface Water Registration Statement after the filing deadline of December 31, 1992.

It appears that the claimed use of water has not been abandoned, that water has been applied to beneficial use and that the use of water by the claimant is subject to registration pursuant to ORS 539.240(4).

NOW, THEREFORE, it is hereby ORDERED that the Department accept for filing Surface Water Registration Statement in the name of

EUGENE A HAGGERTY
1022 SAN LUIS CIRCLE 618
DALY CITY CA 94014

January 31, 1994.

C. Reed Marbut
A REED MARBUT
for/ Martha O. Pagel, Director

Recorded in Special Order Volume 48, Page 96.

SWR.DWF

January 21, 1994

WATER
RESOURCES
DEPARTMENT

EUGENE A HAGGERTY
1022 SAN LUIS CIRCLE 618
DALY CITY CA 94014

RE: Surface Water Registration Statement

Dear Mr Haggerty,

This will acknowledge the receipt of the surface water registration statement in your name and the map prepared by Harvey Wilcox, CWRE, to support your claim. I will prepare an order for the Directors signature in the near future. I will send you a copy once it has been signed.

Sincerely,



Don Knauer
Adjudication Specialist

j:\w\slc\6\haggerty.003



3850 Portland Rd NE
Salem, OR 97310
(503) 378-3739
FAX (503) 378-8130

January 6, 1994

Oregon

WATER
RESOURCES
DEPARTMENT

EUGENE A HAGGERTY
1022 SAN LUIS CIRCLE 618
DALY CITY CA 94014

RE: Late Surface Water Registration Statement

Dear Mr Haggerty,

This will acknowledge the receipt of your letter and check for \$ 600.00. I have enclosed our receipt # 108218. Thank you for your attention to this matter.

Before we can proceed with processing your claim, we do need to have the original form that you submitted and the original map prepared by the Water Right Examiner. Would you please return those to our office.

Once we have received the form and map, an order allowing the late filing will be prepared for the Directors signature. After the order is signed, processing of the claim will take place.

If you have any questions, please give me a call.

Sincerely,



Don Knauer
Adjudication Specialist

J:\WAS\C\6\HAGGERTY.002



3850 Portland Rd NE
Salem, OR 97310
(503) 378-3739
FAX (503) 378-8130

HAGGERTY
Oregon

WATER
RESOURCES
DEPARTMENT

April 14, 1993

EUGENE A HAGGERTY
1022 SAN LUIS CIRCLE - 618
DALY CITY CA 94014

NO \$
Sent Back
with late
instructions
Dy/f

Dear MR HAGGERTY,

The Surface Water Registration Statement that you have submitted arrived without the fees required under ORS 539.081. Enclosed you will find your Surface Water Registration Statement along with any supporting documents that you may have submitted. We have kept a copy for our records.

The deadline for filing a claim was December 31, 1992.

Instructions for filing a claim late are enclosed. The fee schedule is printed on the back of that sheet.

Please feel free to contact this office if you have any questions.

Sincerely,

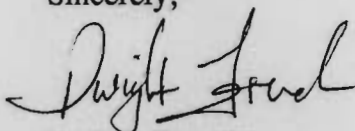

Dwight French
Adjudication Section

Enclosures

J:\WP51\SWR\CLAIMANT\HAGGERTY



3850 Portland Rd NE
Salem, OR 97310
(503) 378-3739
FAX (503) 378-8130

RECEIVED

JAN 04 1993

WATER RESOURCES DEPT.
SALEM, OREGON

STATE OF OREGON
WATER RESOURCES DEPARTMENT

SURFACE WATER REGISTRATION STATEMENT
PRE-1909 VESTED WATER RIGHT CLAIM

1. Name of Registrant: EUGENE A. HAGGERTY
Mailing Address: 1022 San Luis Circle - 618
Dailey City, CA 94014 Telephone No: 415-586-0898

2. Source of water: Unnamed Stream
Tributary to: SMITH RIVER

3. Purpose(s) for which water is used: Domestic and Stockwater
(Irrigation, Stockwater, Domestic, Hydroelectric power, Industrial, Etc.)
If irrigation, total number of acres irrigated: _____

4. Priority Date 1906 (first house)
a) Date of first use: _____
b) Date water use development first initiated: 1906
c) Name of party who initiated development: Raymond Dailey

5. Amount of water claimed: .01, in CFS or GPM for Domestic
(Water put to beneficial use) .01 CFS - for Stockwater

6. Location of place of use:
① 33 Sections, Township 20 N/S, Range 10 E/W.
② 34/27/28 Sections, Township 20 N/S, Range 10 E/W.

(Attach additional pages if necessary)
③ 33 Section, Township 20 N/S, Range 10 E/W

7. Usual period of use: 1 / 1 to 12 / 31
month day month day

8. Remarks: I have hired Harvey Wilcox
and request extension of time for completion of this
application to December 31, 1993. (See attached letter).

9. Total fees submitted with claim: \$200 domestic; \$200 stockwobing

Notarized Statement Signed by Claimant.

STATE OF OREGON)
County of San Francisco) : ss

I, Eugene A. Haggerty, having been duly sworn,
depose and say that I, and being the claimant of the existing surface
water right described herein, have read the contents of this claim and
to the best of my knowledge all of the matters stated herein
are true and correct.

Eugene A. Haggerty
Signature of Claimant

Signed and attested before me this 30th day of Dec., 1992

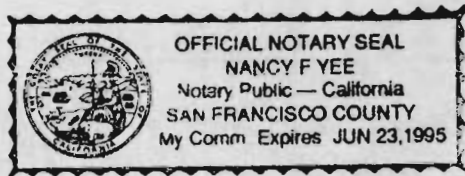

Nancy F. Yee
NOTARY PUBLIC for the State of Oregon
My commission expires: 6/23/95

THIS FORM MUST BE ACCOMPANIED BY A MAP PREPARED BY A CERTIFIED WATER RIGHT EXAMINER (CWRE).

*Map one week later
(See extension request
above.)*

Certified Water Right Examiner
Name: HARVEY WILCOX CWRE#: 142
Address: 3190 North Lake Road
Lake side, OR 97449
Telephone: 503-759-4467

RECEIVED

JAN 04 1993

Oregon

WATER RESOURCES DEPT.
SALEM, OREGON

WATER
RESOURCES
DEPARTMENT

November 13, 1992

EUGENE A HAGGERTY
1022 SAN LUIS CIRCLE - 618
DALY CITY CA 94014

RE: Surface Water Registration

Dear Mr. Haggerty,

Reed Marbut, my supervisor, has asked me to respond to your letter dated October 7, 1992.

You have indicated that you have a claim to make but your budget makes it impossible for you to complete the claim by December 31, 1992.

As you know, the deadline for filing Surface Water Registrations is December 31, 1992. ORS 539.240 (4) allows a claimant to petition the director to accept a late claim "for good cause shown." The deadline for filing late with petition is December 31, 1993. If you file late you must pay 1 1/2 times the normal fee.

I have enclosed a copy of ORS 539.240 (4) for your review.

Please feel free to write or call if you have any questions.

Sincerely,

Dwight French
Adjudication Section

Enclosed: copy of ORS 539.240 (4)



3850 Portland Rd NE
Salem, OR 97310
PHONE 503-378-3739
FAX (503) 378-8130

Section 33 Township 20S Range 10W W.M.
 Douglas County

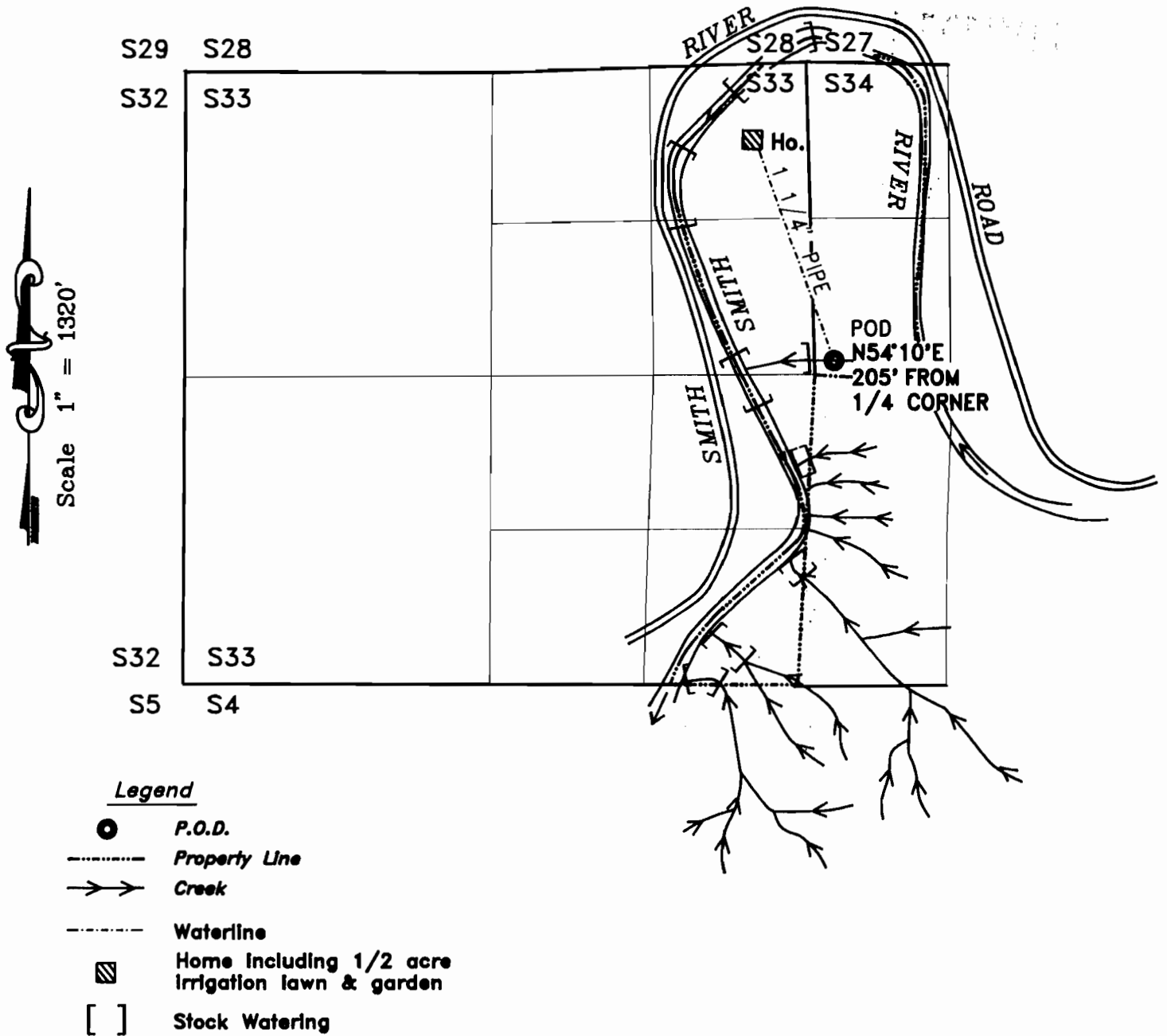

EXAMINERS DISCLAIMER STATEMENT

The preparation of this map was for the purpose of identifying the location of the Water Right only and has no intent to provide dimensions or location of property ownership lines.



PRE 1909 VESTED WATER RIGHTS SURVEY
 IN THE NAME OF
Eugene Haggerty

Surveyed on December 20, 1992 by H.A. Wilcox

CLAIM OF BENEFICIAL USE AND SITE REPORT FOR PRE 1909 VESTED WATER RIGHTS.

FEB 12 1993

WATER RESOURCES DEPT
SALAS, OREGON

INFORMATION:

THE PERMITEE IS EUGENE HAGGERTY. I TALKED TO TERRY TISDELL AT THE SITE AND HE SHOWED ME THE SYSTEM. TERRY IS A RENTER AND LIVES ON THE PROPERTY. THE DOMESTIC SYSTEM IS GRAVITY FROM A UNNAMED STREAM. THE STOCK WATERING IS INSTREAM FROM 5 UNNAMED STREAMS AND FROM SMITH RIVER.

ADDRESS: EUGENE HAGGERTY
1022 SAN LUIS CIRCLE #618
DALY CITY, CA 94014
PH: (415)-586-0898

RENTER:

TERRY TISDELL
PH: 271-9209

SOURCE:

THE SOURCE FOR THE DOMESTIC WATER IS AN UNNAMED STREAM WHICH IS A TRIBUTARY OF SMITH RIVER. THE INSTREAM STOCK WATERING IS FROM 5 UNNAMED STREAMS AND FROM SMITH RIVER.

DIVERSION POINT:

THE DIVERSION POINT FOR THE DOMESTIC USE IS A VERY SMALL EARTHEN DAM IN A SMALL UNNAMED STREAM. THERE IS 25' OF 3/4" PLASTIC PIPE THAT DIVERTS THE WATER FROM THE POD TO A 50 GALLON SETTLEMENT BARREL. THE STOCK WATERING IS INSTREAM.

MOTOR/PUMP:

THIS IS A GRAVITY SYSTEM.

PIPE

THERE IS 25' OF 3/4" PLASTIC PIPE FROM THE DIVERSION POINT TO A 50 GALLON SETTLEMENT BARREL. THERE IS 125' OF 3/4" PLASTIC PIPE FROM THE SETTLEMENT BARREL TO A 1000' GALLON STORAGE TANK. THERE IS 1950' OF 1 1/4" PLASTIC PIPE FROM THE STORAGE TANK TO THE HOUSE.

HEADS

IRRIGATION OF LAWN AND GARDEN IS ACCOMPLISHED WITH A STANDARD 5/8" GARDEN HOSE AND WAVE SPINKLER.

USES

THE WATER IS BEING USED FOR DOMESTIC HOUSEHOLD USE INCLUDING IRRIGATION OF LESS THAN 1/2 ACRE OF LAWN AND GARDEN. IT IS ALSO USED FOR INSTREAM STOCK WATERING.

LIPT

THE WATER ELEVATION IN THE STORAGE TANK IS 45' HIGHER THAN THE HOUSE AS MEASURED BY THEODOLITE AND EDM. THE PRESSURE READING AT THE HOUSE IS 16 PSI. THERE ARE SEVERAL BEAR BITES IN THE LINE THAT ARE LOWERING THE PRESSURE.

RECEIVED

FEB 12 1993

CALCULATIONS

SEE THE ATTACHED CALCULATION SHEET AND NOMOGRAPH. THE DOMESTIC SYSTEM CAPABILITY IS 0.018 CFS AT THE HOUSE. THERE ARE PRESENTLY 36 CATTLE ON THE RANCH. THE HIGHEST NUMBER CLAIMED IS 80 HEAD. AT 15 GAL PER DAY FOR CATTLE THIS GIVES 1200 GALLONS PER DAY.

WATER RESOURCES DEPT
SALEM, OREGON

SURVEY TIE

I TIED THE 1/4 CORNER BETWEEN SECTIONS 33 & 34 AND THE MEANDER CORNER AT THE S1/16 FOR CONTROL. THESE ARE BOTH BRASS CAPS. I USED SURVEY M115-64 BY ROBERTS FOR A BASIS OF BEARINGS.

THE PRE 1909 VESTED WATER RIGHTS SURVEY AND INSPECTION OF THE USE AS FOUND TO BE COMPLETED UNDER THE CONDITIONS AND TERMS OF PRE 1909 WATER RIGHTS WAS COMPLETED BY ME ON DEC. 24, 1992. THE FACTS CONTAINED ON THIS REPORT ARE CORRECT TO THE BEST OF MY KNOWLEDGE.

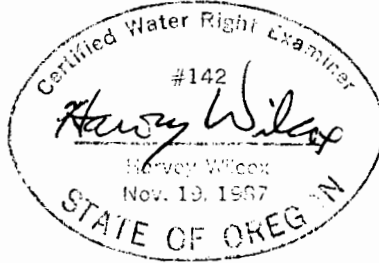

I, EUGENE HAGGERTY, AGREE TO THE FINDINGS OF THE CWRE AND DO SUBMIT THIS SITE REPORT AND MAP AS MY CLAIM OF BENEFICIAL USE OF THE WATER AS PROVIDED UNDER THE TERMS AND CONDITIONS OF PRE 1909 VESTED WATER RIGHTS.

SIGNATURE _____

Eugene A. Haggerty
Eugene A. Haggerty

Calculations

I used the attached nomograph to figure the system capacity for the domestic use. There is 1950' of 1 1/4" plastic pipe from the storage tank to the house. I measured 16 psi at the house.

$$\frac{16}{19.5} = 0.82 \text{ psi}/100' \text{ of line}$$

This gives 0.018 CFS

Stock Watering

$$80 \text{ cattle at } 15 \text{ GPD} = \text{1200 GPD}$$

**FLOW OF WATER IN
COPPER & BRASS PIPES**

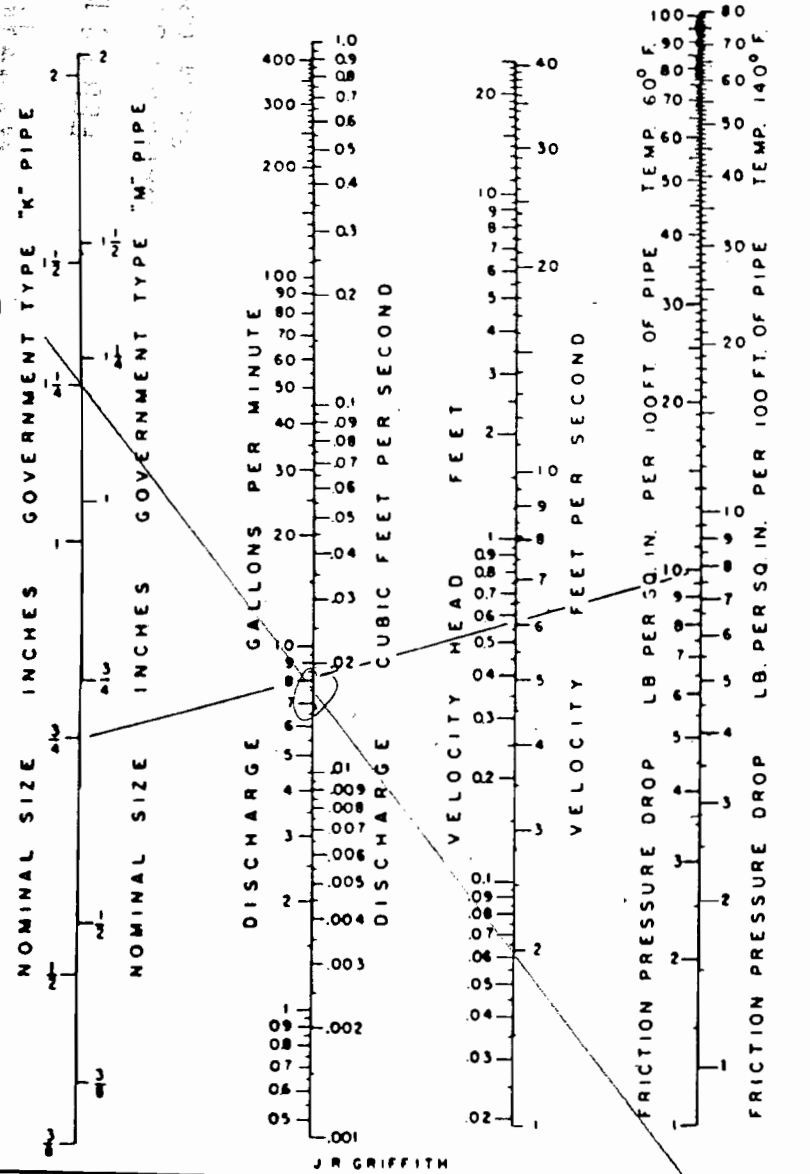

Flow of Water in Small Pipes

3/4 to 2-in. diam.

THERE have been numerous nomographic charts published for the flow of water in pipes, including four of my own. However, I have not previously seen one applicable to pipes in the smaller size ranges.

The accompanying chart is based on tabular data published by the Bridgeport Brass Co.* Being applicable to the flow of water at temperatures both 60 deg. F. and 140 deg. F., it should be convenient in the design of building and boiler installations. It would be applicable to pipes of other material of corresponding smoothness with care being taken for corrosive waters.

Government types "K" and "M" have been included, the difference being in the wall thickness and internal diameter. The following table indicates the difference for the included sizes:

Nominal Size	Outside Dia., In.	Wall Thickness, In.	
		Type "K"	Type "M"
3/4	.500	.049	.025
7/8	.625	.049	.028
1	.875	.065	.032
1 1/4	1.125	.065	.035
1 1/2	1.625	.072	.049
2	2.125	.083	.058

A single straight line intersecting all scales is necessary for a solution of this chart. Any two known, or assumed, values will determine the direction of the solution line. A solution line has been drawn for the following problem:

Required to determine the discharge of water at 60 deg. F. in 3/4-in. Government type "K" copper tube for a total pressure

drop of 20 lb. per sq. in. for a 200-ft. run of pipe.

$$\text{Pressure drop} = \frac{20}{2} = 10 \text{ lb. per sq. in. per 100 ft.}$$

A line has been drawn between the pipe size and this pressure drop. The following information is then obtained from the other scales:

- Discharge = 8.2 gal. per min.
- Discharge = 0.018 cu. ft. per sec.
- Velocity = 6.1 ft. per sec.
- Velocity head = 0.57 ft.

Pressure loss for same pipe but water at 140 deg. F. would be 7.9 lb. per 100 ft. of pipe.

From the tables,* Discharge = 8.2 gal. per min.

$$\text{Discharge} = \frac{8.2}{448.83} = 0.0183 \text{ cu. ft. per sec.}$$

$$\text{Area of } 3/4\text{-in. type "K" pipe} = \frac{3.1416[0.875 - 2(0.065)]^2}{4} = 0.436 \text{ sq. in.}$$

$$\text{Area} = \frac{0.436}{144} = 0.00303 \text{ sq. ft.}$$

$$\text{Vel.} = \frac{\text{Discharge}}{\text{Area}} = \frac{0.0183}{0.00303} = 6.04 \text{ sec.}$$

$$\text{Velocity head} = \frac{V^2}{2g} = \frac{6.04^2}{64.4} = 0.57$$

* Water Pipe Sizes, by Walter S. Timm Bridgeport Brass Co., Bridgeport, Conn.

NOTES FOR 1967 EDITION

Not many references pertaining to small diameter tubing or pipe are available at present, particularly as regards head loss in fittings or bends. Manufac-

turers data must be consulted for these situations. It should be noted that this chart presents flow data only for straight sections of the described pipe. TJM

CLAIM OF BENEFICIAL USE AND SITE REPORT FOR PRE 1909 VESTED WATER RIGHTS.

FEB 12 1993

WATER RIGHTS DIVISION
SALMON, OREGON

INFORMATION:

THE PERMITEE IS EUGENE HAGGERTY. I TALKED TO TERRY TISDELL AT THE SITE AND HE SHOWED ME THE SYSTEM. TERRY IS A RENTER AND LIVES ON THE PROPERTY. THE DOMESTIC SYSTEM IS GRAVITY FROM A UNNAMED STREAM. THE STOCK WATERING IS INSTREAM FROM 5 UNNAMED STREAMS AND FROM SMITH RIVER.

ADDRESS: EUGENE HAGGERTY
1022 SAN LUIS CIRCLE #618
DALY CITY, CA 94014
PH: (415)-586-0898

RENTER:

TERRY TISDELL
PH: 271-9209

SOURCE:

THE SOURCE FOR THE DOMESTIC WATER IS AN UNNAMED STREAM WHICH IS A TRIBUTARY OF SMITH RIVER. THE INSTREAM STOCK WATERING IS FROM 5 UNNAMED STREAMS AND FROM SMITH RIVER.

DIVERSION POINT:

THE DIVERSION POINT FOR THE DOMESTIC USE IS A VERY SMALL EARTHEN DAM IN A SMALL UNNAMED STREAM. THERE IS 25' OF 3/4" PLASTIC PIPE THAT DIVERTS THE WATER FROM THE POD TO A 50 GALLON SETTLEMENT BARREL. THE STOCK WATERING IS INSTREAM.

MOTOR/PUMP:

THIS IS A GRAVITY SYSTEM.

PIPE

THERE IS 25' OF 3/4" PLASTIC PIPE FROM THE DIVERSION POINT TO A 50 GALLON SETTLEMENT BARREL. THERE IS 125' OF 3/4" PLASTIC PIPE FROM THE SETTLEMENT BARREL TO A 1000' GALLON STORAGE TANK. THERE IS 1950' OF 1 1/4" PLASTIC PIPE FROM THE STORAGE TANK TO THE HOUSE.

HEADS

IRRIGATION OF LAWN AND GARDEN IS ACCOMPLISHED WITH A STANDARD 5/8" GARDEN HOSE AND WAVE SPINKLER.

USES

THE WATER IS BEING USED FOR DOMESTIC HOUSEHOLD USE INCLUDING IRRIGATION OF LESS THAN 1/2 ACRE OF LAWN AND GARDEN. IT IS ALSO USED FOR INSTREAM STOCK WATERING.

THE WATER ELEVATION IN THE STORAGE TANK IS 45' HIGHER THAN THE HOUSE AS MEASURED BY THEODOLITE AND EDM. THE PRESSURE READING AT THE HOUSE IS 16 PSI. THERE ARE SEVERAL BEAR BITES IN THE LINE THAT ARE LOWERING THE PRESSURE.

RECEIVED

FEB 12 1993

CALCULATIONS

SEE THE ATTACHED CALCULATION SHEET AND NOMOGRAPH. THE DOMESTIC SYSTEM CAPABILITY IS 0.018 CFS AT THE HOUSE. THERE ARE PRESENTLY 36 CATTLE ON THE RANCH. THE HIGHEST NUMBER CLAIMED IS 80 HEAD. AT 15 GAL PER DAY FOR CATTLE THIS GIVES 1200 GALLONS PER DAY.

RECEIVED JAMES DLPT
SALEM, OREGON

SURVEY TIE

I TIED THE 1/4 CORNER BETWEEN SECTIONS 33 & 34 AND THE MEANDER CORNER AT THE S1/16 FOR CONTROL. THESE ARE BOTH BRASS CAPS. I USED SURVEY M115-64 BY ROBERTS FOR A BASIS OF BEARINGS.

THE PRE 1909 VESTED WATER RIGHTS SURVEY AND INSPECTION OF THE USE AS FOUND TO BE COMPLETED UNDER THE CONDITIONS AND TERMS OF PRE 1909 WATER RIGHTS WAS COMPLETED BY ME ON DEC. 24, 1992. THE FACTS CONTAINED ON THIS REPORT ARE CORRECT TO THE BEST OF MY KNOWLEDGE.

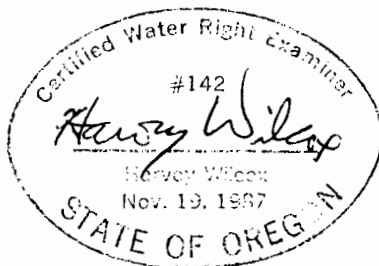

I, EUGENE HAGGERTY, AGREE TO THE FINDINGS OF THE CWRE AND DO SUBMIT THIS SITE REPORT AND MAP AS MY CLAIM OF BENEFICIAL USE OF THE WATER AS PROVIDED UNDER THE TERMS AND CONDITIONS OF PRE 1909 VESTED WATER RIGHTS.

SIGNATURE _____

Eugene A. Haggerty
Eugene A. Haggerty

Calculations

I used the attached nomograph to figure the system capacity for the domestic use. There is 1950' of 1 1/4" plastic pipe from the storage tank to the house. I measured 16 psi at the house.

$$\frac{16}{19.5} = 0.82 \text{ psi} / 100' \text{ of line}$$

This gives 0.018 CFS

Stock Watering

$$80 \text{ cattle at } 15 \text{ GPD} = \text{1200 GPD}$$

Flow of Water in Small Pipes

3/4 to 2-in. diam.

THERE have been numerous nomographic charts published for the flow of water in pipes, including four of my own. However, I have not previously seen one applicable to pipes in the smaller size ranges.

The accompanying chart is based on tabular data published by the Bridgeport Brass Co.* Being applicable to the flow of water at temperatures both 60 deg. F. and 140 deg. F., it should be convenient in the design of building and boiler installations. It would be applicable to pipes of other material of corresponding smoothness with care being taken for corrosive waters.

Government types "K" and "M" have been included, the difference being in the wall thickness and internal diameter. The following table indicates the difference for the included sizes:

Nominal Size	Outside Dia., In.	Wall Thickness, In. Type "K"	Type "M"
3/4	.500	.049	.025
7/8	.625	.049	.028
1	.875	.065	.032
1 1/4	1.125	.065	.035
1 1/2	1.375	.065	.042
1 3/4	1.625	.072	.049
2	2.125	.083	.058

A single straight line intersecting all scales is necessary for a solution of this chart. Any two known, or assumed, values will determine the direction of the solution line. A solution line has been drawn for the following problem:

Required to determine the discharge of water at 60 deg. F. in 3/4-in. Government type "K" copper tube for a total pressure

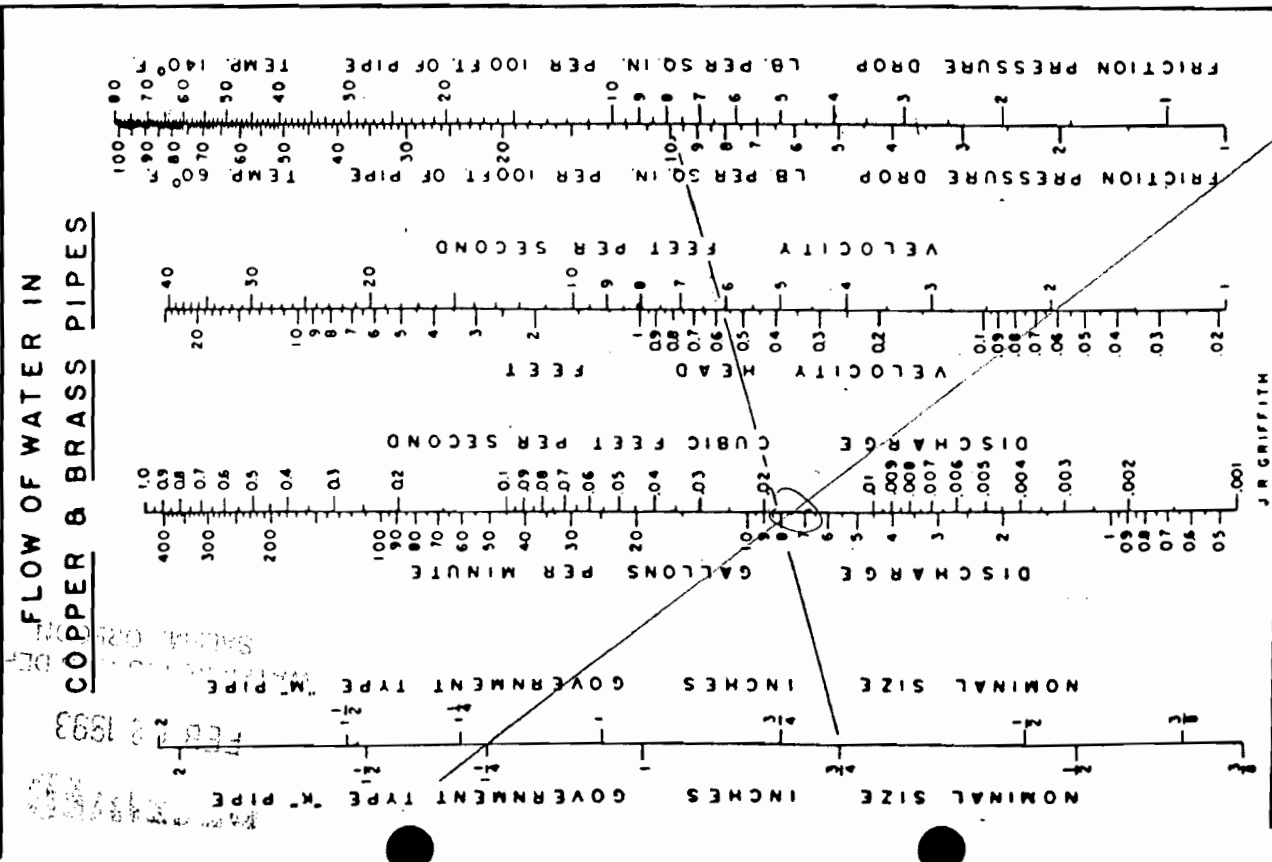

drop of 20 lb. per sq. in. for a 200 ft. of pipe.

Pressure drop = $\frac{20}{2} = 10$ lb. per sq. in. per 100 ft.

A line has been drawn between the pipe size and this pressure drop. The following information is then obtained from the other scales:

- Discharge = 8.2 gal. per min.
- Velocity = 6.1 ft. per sec.
- Velocity head = 0.57 ft.
- Pressure loss for same pipe but 140 deg. F. would be 7.9 lb. per sq. in. per 100 ft. of pipe.

From the tables, Discharge = 8.2 gal. per min.
 Discharge = $\frac{8.2}{448.83} = 0.0183$ cu. ft. per sec

Area of 3/4-in. type "K" pipe
 $A = \frac{3.1416(0.875 - 2(0.065))^2}{4} = 0.436$ sq. in.

Area = $\frac{0.436}{144} = 0.00303$ sq. ft.

Vel. = $\frac{\text{Discharge}}{\text{Area}} = \frac{0.0183}{0.00303} = 6.04$ sec.

Velocity head = $\frac{V^2}{2g} = \frac{6.04^2}{64.4} = 0.57$

* Water Pipe Sizes, by Walter S. Timm, Bridgeport Brass Co., Bridgeport, Conn.

NOTES FOR 1967 EDITION

Not many references pertaining to small diameter tubing or pipe are available at present, particularly as regards head loss in fittings or bends. Manufacturers data must be consulted for these situations. It should be noted that this chart presents flow data only for straight sections of the described pipe. T/M

January 15, 1994

Don Knauer
Adjudication Specialist
Oregon Water Resources Dept.
3850 Portland Rd NE
Salem, OR 97310

JAN 21 1994
MAIL ROOM
SALMON, OREGON

Dear Mr. Knauer,

Enclosed please find
original form and map for processing
my claim.

I look forward to your completed
processing. Please notify me upon
your completion.

Sincerely,

Eugene A. Haggerty
10922 San Luis Ave-618
Daly City, CA 94014
415-7586-0898

December 20, 1993

Dwight French
Oregon Water Resources Dept.
3850 Portland Road NE
Salem, OR 97310

DEC 22 1993
WATER COURT
SALEM, OREGON

Dear Mr. French,

Enclosed please find check for
\$600 for filing a claim late for
Surface Water Registration Statement
Pre-1909 Vested Water Right Claim.

You have kept a copy
for your records. Please contact me if
you have any questions.

Sincerely,
Eugene A. Haggerty
1022 San Luis Ave - 618
Daly City, CA 94014
415-586-0898

November 13, 1992

EUGENE A HAGGERTY
1022 SAN LUIS CIRCLE - 618
DALY CITY CA 94014

DEC 22 1992
WATER RESOURCES
SALFPM, OREGON

RE: Surface Water Registration

Dear Mr. Haggerty,

Reed Marbut, my supervisor, has asked me to respond to your letter dated October 7, 1992.

You have indicated that you have a claim to make but your budget makes it impossible for you to complete the claim by December 31, 1992.

As you know, the deadline for filing Surface Water Registrations is December 31, 1992. ORS 539.240 (4) allows a claimant to petition the director to accept a late claim "for good cause shown." The deadline for filing late with petition is December 31, 1993. If you file late you must pay 1 1/2 times the normal fee.

I have enclosed a copy of ORS 539.240 (4) for your review.

Please feel free to write or call if you have any questions.

Sincerely,

Dwight French
Adjudication Section

Enclosed: copy of ORS 539.240 (4)



3850 Portland Rd NE
Salem, OR 97310
TEL (503) 378-3739
FAX (503) 378-8130

April 14, 1993

DEC 22 1993
WATER RESOURCES DEPT.
SALEM, OREGON

EUGENE A HAGGERTY
1022 SAN LUIS CIRCLE - 618
DALY CITY CA 94014

Dear MR HAGGERTY,

The Surface Water Registration Statement that you have submitted arrived without the fees required under ORS 539.081. Enclosed you will find your Surface Water Registration Statement along with any supporting documents that you may have submitted. We have kept a copy for our records.

The deadline for filing a claim was December 31, 1992.

Instructions for filing a claim late are enclosed. The fee schedule is printed on the back of that sheet.

Please feel free to contact this office if you have any questions.

Sincerely,

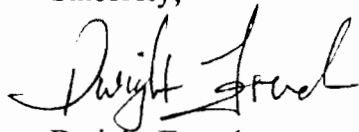

Dwight French
Adjudication Section

Enclosures

J:\WP51\SWR\CLAIMANT\HAGGERTY



3850 Portland Rd NE
Salem, OR 97310
(503) 378-3739
FAX (503) 378-8130