

Dillard POD 43.086064 N -123.415156 E Datum WGS84
 Name: POD 1 - SOUTH UMPQUA RIVER > UMPQUA RIVER
 T-R-S-QQ: 28.00S-6.00W-33-SE SW
 Location Description: 900 FEET NORTH AND 160 FEET WEST FROM S1/4 CORNER, SECTION 33



- LEGEND**
- TOWNSHIP
 - SECTION
 - QUARTER-QUARTER
 - 28S 6W 33 41 DONATION LAND CLAIM (TOWNSHIP, RANGE, SECTION, DLC#)
 - POINT OF DIVERSION (POD) #1
 - PROPOSED PLACE OF USE (POU) #1

RECEIVED
 MAY 04 2026
 OWRD

- NOTES**
1. PROPOSED POD #1 LOCATION (TOWNSHIP, RANGE, SECTION, QUARTER-QUARTER SECTION; DONATION LAND CLAIM): T 28S, R 6W, S 33, SE SW, DLC: 41.
 2. PROPOSED POD #1 DESCRIPTION: 900 FEET NORTH & 160 FEET WEST FROM THE SOUTHEAST CORNER OF THE SOUTHWEST QUARTER OF SECTION 33 (REFERENCED FROM CERTIFICATE 34980).
 3. GALESVILLE RESERVOIR (T 31S, R 4W, S 28, SWNE) IS LOCATED ON COW CREEK APPROXIMATELY 81 RIVER MILES UPSTREAM FROM THE PROPOSED POD.

- REFERENCE**
1. PLACE OF USE AND POINT OF DIVERSION: GOLDER ASSOCIATES, INC.
 2. PLSS: OREGON WATER RESOURCES DEPARTMENT AND BLM, ACCESSED 2014-06-30
 3. BACKGROUND DATA: ESRI STREET MAP, ARCGIS ONLINE

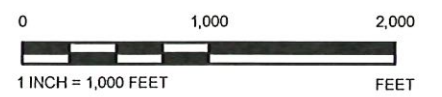

CLIENT ROSEBURG FOREST PRODUCTS		
PROJECT ROSEBURG FOREST PRODUCTS WATER RIGHTS REVIEW		
TITLE APPLICATION TO USE STORED WATER FROM GALESVILLE RESERVOIR (LIMITED LICENSE) AT DILLARD FACILITY		
CONSULTANT	YYYY-MM-DD	2014-07-01
	PREPARED	GVL
	DESIGN	GVL
	REVIEW	JL
	APPROVED	JL
PROJECT No. 1405612	PHASE 0001	Rev. 0
		FIGURE 1

LL-2029

IF THIS MEASUREMENT DOES NOT MATCH WHAT IS SHOWN, THE SHEET HAS BEEN MODIFIED FROM AN013

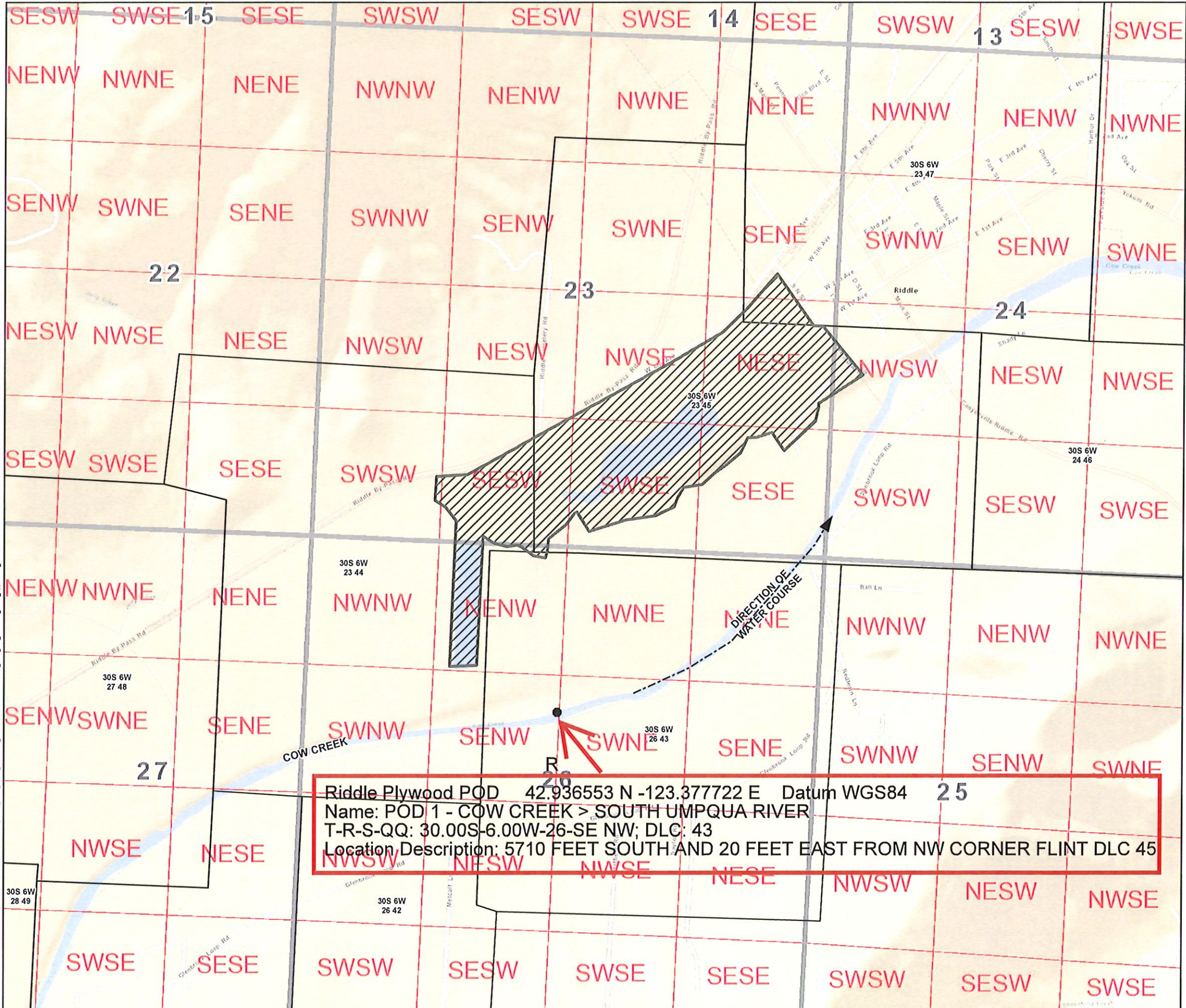

- LEGEND**
- TOWNSHIP
 - SECTION
 - QUARTER-QUARTER
 - 30S 6W 23 45 DONATION LAND CLAIM (TOWNSHIP, RANGE, SECTION, DLC#)
 - PROPOSED POINT OF DIVERSION (POD) #2
 - PROPOSED PLACE OF USE (POU) #2

RECEIVED
MAY 04 2026
OWRD

- NOTES**
1. PROPOSED POD #2 LOCATION (TOWNSHIP, RANGE, SECTION, QUARTER-QUARTER SECTION; DONATION LAND CLAIM): T 30S, R 6W, S 26, SENW, DLC: 43.
 2. PROPOSED POD #2 DESCRIPTION: 5,710 FEET SOUTH & 20 FEET EAST FROM THE NORTHWEST CORNER OF FLINT DLC 45 (REFERENCED CERT 55434).
 3. GALESVILLE RESERVOIR (T 31S, R 4W, S 28, SWNE) IS LOCATED ON COW CREEK APPROXIMATELY 58 RIVER MILES UPSTREAM FROM THE PROPOSED POD.

- REFERENCE**
1. PLACE OF USE AND POINT OF DIVERSION: GOLDER ASSOCIATES, INC.
 2. PLS: OREGON WATER RESOURCES DEPARTMENT AND BLM, ACCESSED 2014-06-30
 3. BACKGROUND DATA: ESRI STREET MAP, ARCGIS ONLINE

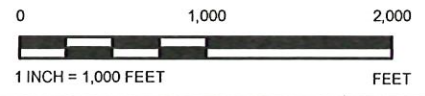

CLIENT
ROSEBURG FOREST PRODUCTS

PROJECT
ROSEBURG FOREST PRODUCTS WATER RIGHTS REVIEW

TITLE
APPLICATION TO USE STORED WATER FROM GALESVILLE RESERVOIR (LIMITED LICENSE) AT RIDDLE FACILITY

CONSULTANT	YYYY-MM-DD	2014-07-01
	PREPARED	GVL
	DESIGN	GVL
	REVIEW	JG
	APPROVED	JJ

PROJECT No. 1405612 PHASE 0003 Rev. 0 FIGURE 2

Riddle Plywood POD 42.936553 N -123.377722 E Datum WGS84 25
 Name: POD 1 - COW CREEK > SOUTH UMPQUA RIVER
 T-R-S-QQ: 30.00S-6.00W-26-SE NW; DLC: 43
 Location Description: 5710 FEET SOUTH AND 20 FEET EAST FROM NW CORNER FLINT DLC 45

22-2029

IF THIS MEASUREMENT DOES NOT MATCH WHAT IS SHOWN, THE SHEET HAS BEEN MODIFIED FROM ANH/D