

# TOWNSHIP 9 SOUTH, RANGE 6 W, W.M.

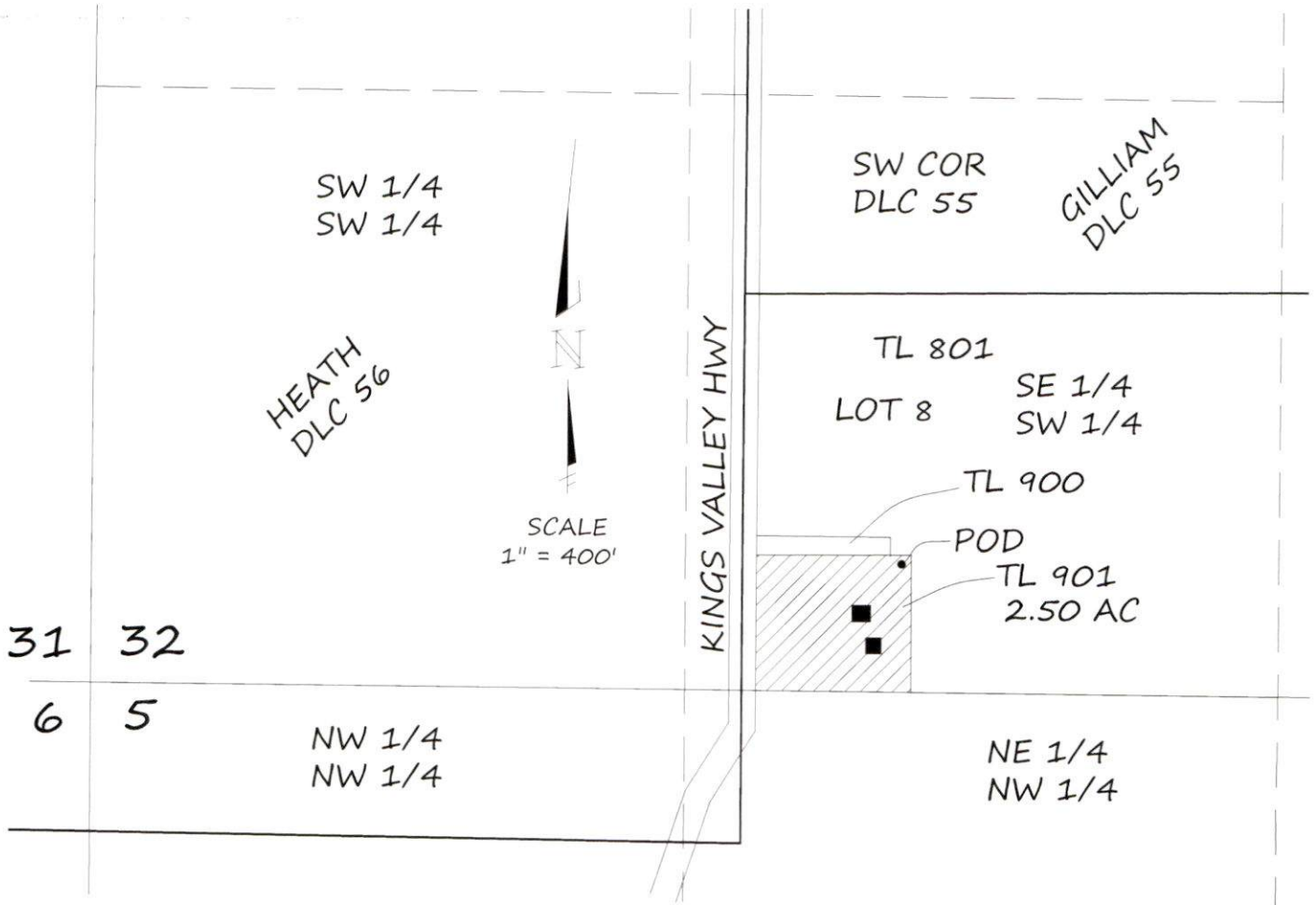

44.739480/Lat  
123.452314/Long

- POD SPRING BOX LOCATION:  
285' NORTH & 1807' EAST OF  
SW COR. SEC. 32

- DENOTES BUILDING LOCATION
- ▨ DENOTES AREA OF IRRIGATION

## NOTE

THIS MAP WAS PREPARED FOR THE PURPOSE OF IDENTIFYING THE LOCATION OF THE WATER RIGHT ONLY. IT IS NOT INTENDED TO PROVIDE DIMENSIONS OR LOCATION OF PROPERTY OWNERSHIP LINES.

Received by OWRD

MAY 01 2026

Salem, OR

Received

MAR 30 2026

OWRD

SURFACE WATER APPLICATION MAP  
FOR  
JACOB CRAIG  
13490 KINGS VALLEY HWY  
MONMOUTH, OR 97361  
BY  
H. TIMOTHY FASSBENDER PLS, CWRE  
2896 SARAH LANE  
EUGENE, OR. 97408  
JANUARY 21, 2025

