

Received
 APR 15 2026
 OWRD

T. 32S. R15W., W.M.

SECTIONS 19, 29 & 30
 CURRY COUNTY
 KLS LLC
 P.O. Box 4902
 EDWARDS, CO., 81632

PREPARATION OF THIS MAP IS FOR THE PURPOSE OF IDENTIFYING THE LOCATION OF THE WATER RIGHT ONLY. THERE IS NO INTENT TO PROVIDE DIMENSIONS OR LOCATION OF PROPERTY OWNERSHIP LINES.



SCALE: 1"=1320'

LEGEND

- USGS GRID
- ROADWAY
- PROPERTY LINE
- MEANDER LINE
- PIPING
- SECTION CORNER
- 1/4 CORNER
- DIVERSION POINT (P.O.D.)
- X.XX AC PRIMARY IRRIGATION (P.O.U.)

POND (Alt Res) and P.O.D. COORDINATES

P.O.D. IS LOCATED
 666 FT SOUTH AND 1732 FT WEST OF
 THE CENTER OF SECTION 29.
 WGS Lat. 42.77101°, Long. -124.50551°

WELL (P.O.A.) COORDINATES:

EAST WELL IS LOCATED
 75 FT SOUTH AND 2678 FT WEST OF
 THE CENTER OF SECTION 29.
 WGS Lat. 42.77480°, Long. -124.51221°

WEST WELL IS LOCATED
 19 FT NORTH AND 3926 FT WEST OF
 THE CENTER OF SECTION 29.
 WGS Lat. 42.77464°, Long. -124.51688°

NORTH WELL IS LOCATED
 756 FT NORTH AND 3466 FT WEST OF
 THE CENTER OF SECTION 29.
 WGS 42.77662°, Long. -124.51521°

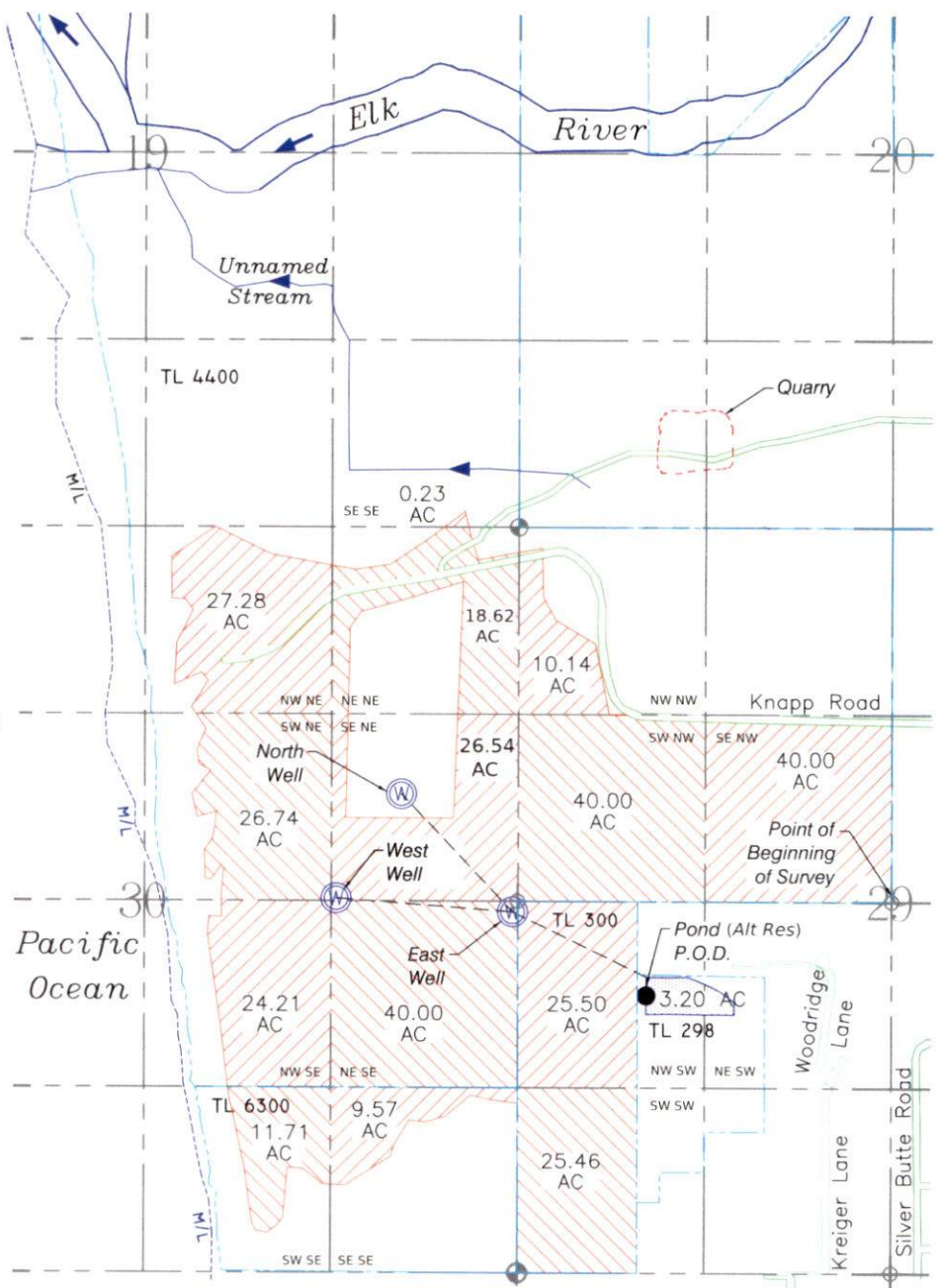

FILE PATH & NAME: G:\CONSULT\PORT ORFORD PROJECT\PORT ORFORD PROJECT\R5 121525\PORT ORFPRD 121525.dwg

BK WATER RIGHT CONSULTING LLC
 PO Box 13 Brush Prairie, Washington 98606

Port Orford Application Map

APPLICATION#: PERMIT#: SHEET 1 OF 1