

Application Map

S19 & S30, T4S, R3W, YAMHILL COUNTY

E-RECEIVED
JUN 02 2025
OWRD

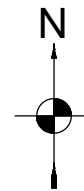

1 IN = 1320 FT
 0 660 1320

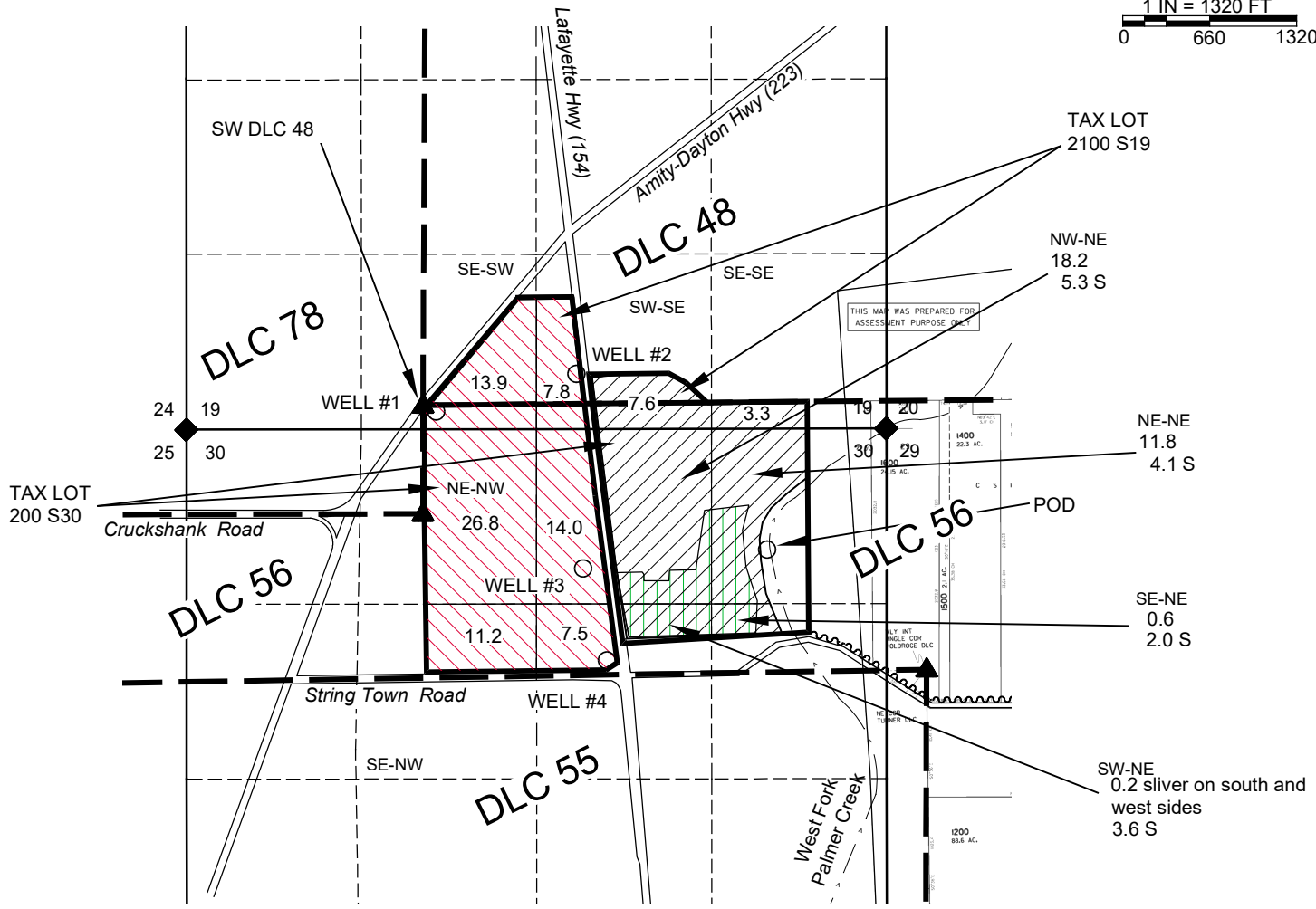

- LOCATIONS OF POA'S AND POD's**
- POD (EXISTING) IN NE-NE S30 (PER CERTIFICATE 16734)
 - WELL #1 50' S & 100' E OF SW DLC 48.
 - WELL #2 240' N & 1165' E OF SW DLC 48.
 - WELL #3 1240' S & 1215' E OF SW DLC 48.
 - WELL #4 1940' S & 1395' E OF SW DLC 48.

- NOTES:**
- THIS MAP IS NOT INTENDED TO PROVIDE LEGAL DIMENSIONS OR LOCATIONS OF PROPERTY OWNERSHIP LINES.
 - PROPERTY LINES, QUARTER-QUARTER LINES, DONATION LAND CLAIM LINES, AND ROADS ARE BASED ON THE TAX ASSESSOR MAPS FOR SECTIONS 19 & 30.
 - IRRIGATION AREAS ARE BASED ON LANDOWNER DIRECTION.
 - WATER CONVEYANCE LINES SHALL BE ALL WITHIN THE PROPERTY AND THEREFORE ARE NOT SHOWN.
 - ACREAGES SHOWN ARE PRIMARY UNLESS FOLLOWED BY AN "S" WHICH MEANS SUPPLEMENTAL.

LEGEND

- DONATION LAND CLAIM (DLC) CORNER
- SECTION CORNER
- POINT OF DIVERSION OR APPROPRIATION
- STREAM OR SURFACE DRAINAGE
- TAX LOT LINE
- SECTION LINE
- QUARTER-QUARTER LINE
- DLC LINES
- 41.7 AC PRIMARY IRRIG ONLY
- 15.0 AC SUPPL TO 16734
- 81.2 AC PRIMARY, 89028 TO BE SUPPL



Expires 30 Jun 2026

MAP BY:
ASPEN RURAL LAND CONSULTING
 ERIC URSTADT, PE, PLS
 971-250-1520
 JUN 2025
 WWL-Braat3R