

T.3S. R.1E. Section 16, W.M.

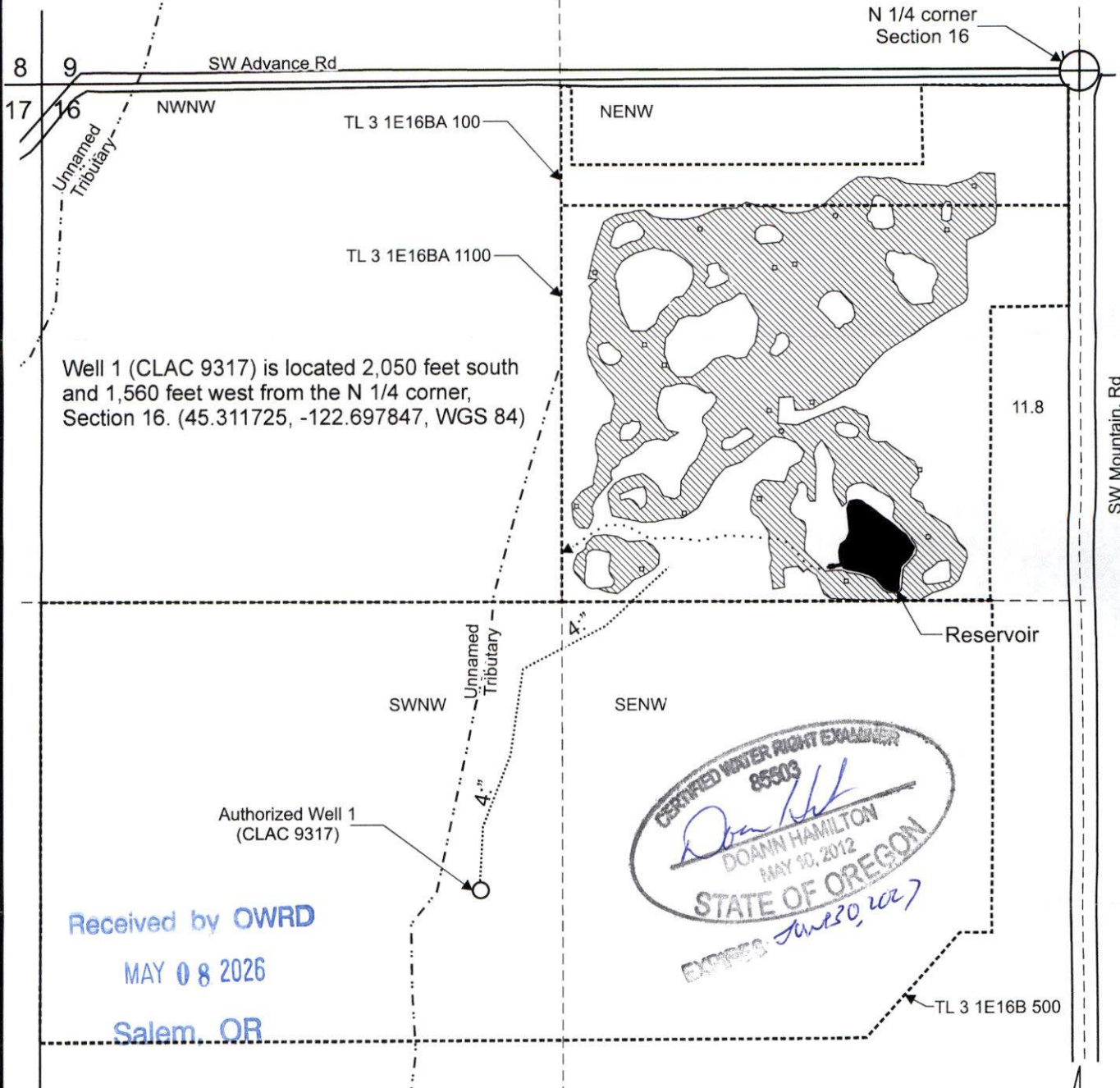

Well 1 (CLAC 9317) is located 2,050 feet south and 1,560 feet west from the N 1/4 corner, Section 16. (45.311725, -122.697847, WGS 84)

Authorized Well 1 (CLAC 9317)

Received by OWRD
MAY 08 2026
Salem, OR

CERTIFIED WATER RIGHT EXAMINER
85503
Doann Hamilton
DOANN HAMILTON
MAY 10, 2012
STATE OF OREGON
EXPIRES: June 30, 2027

 Area (11.8 Acres) of irrigation under T-14377, formerly Certificate 50575, priority date: 4-25-1975

----- Tax lot boundary
..... Water main line

Scale: 1" = 400'

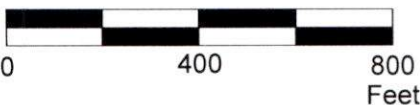

This map was prepared for the purpose of identifying the location of a water right only and is not intended to provide legal dimensions or location of property ownership lines.

Claim of Beneficial Use Map
T-14377, formerly Certificate 50575

Shortland Golf Club LLC c/o Mike Fritz
T.3S. R.1E. Section 16, W.M.

 WILL MCGILL SURVEYING LLC

04/2026

ShortlandT-14377COBUJ