



# Oregon

John A. Kitzhaber, M.D., Governor

## Water Resources Department

Commerce Building  
158 12th Street NE  
Salem, OR 97310-0210  
(503) 378-3739  
FAX (503) 378-8130

September 1, 1998

JAMES HANLEY  
PO BOX 701  
BAKER CITY OR 97814

Re: SWR-614, SWR-617 and SWR-618 in the name of Holtz

Dear Jim,

This will acknowledge the receipt of the two mylar maps covering Love Reservoir and the pre-1909 irrigated lands. I have added these to the files. Thanks for your attention to this matter. If you have any questions, please give me a call. The number is 503-378-8455 and my extension is 255.

Sincerely,

Don Knauer  
Manager Adjudication and Certificates

c: Robert O'Rourke  
Holtz Family Trust

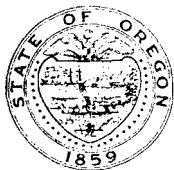

# Oregon

Joha A. Kitzhaber, M.D., Governor

**Water Resources Department**

Commerce Building  
158 12th Street NE  
Salem, OR 97310-0210  
(503) 378-3739  
FAX (503) 378-8130

January 3, 2000

TOM HANLEY  
PO BOX 701  
BAKER CITY OR 97814

Re: SWR 614, 617, 618

Dear Sir,

This will acknowledge the receipt of the calculations you have submitted. Thanks for your attention to this matter. I have added them to the files.

If you have any questions, please give me a call. The number is 503-378-8455 and my extension is 255.

Sincerely,

Don Knauer  
Manager Adjudications

c: Holtz Family Trust

# HANLEY ENGINEERING

P.O. Box 701, 2043 Main St. BAKER CITY, OREGON 97814 (503) 523-3803  
(541)



FACSIMILE TRANSMISSION

DATE: 12-30-99 (Thurs) TIME: 2:45 PM

TO: Oregon WRD - Fax #1-503-378-8130

ATTENTION: Don Krauer

FROM: HANLEY ENGINEERING

SENT BY: Tom Hanley

TOTAL NUMBER OF PAGES INCLUDING THIS COVER SHEET IS 2

CONCERNING: Holtz Family Trust water rights.

Enclosed are my calculations of the  
capacity of the Love Reservoir feeder  
ditch, which is the Big Hamilton Ditch.

Sincerely,  
Tom Hanley

cc: Curt Jacobs

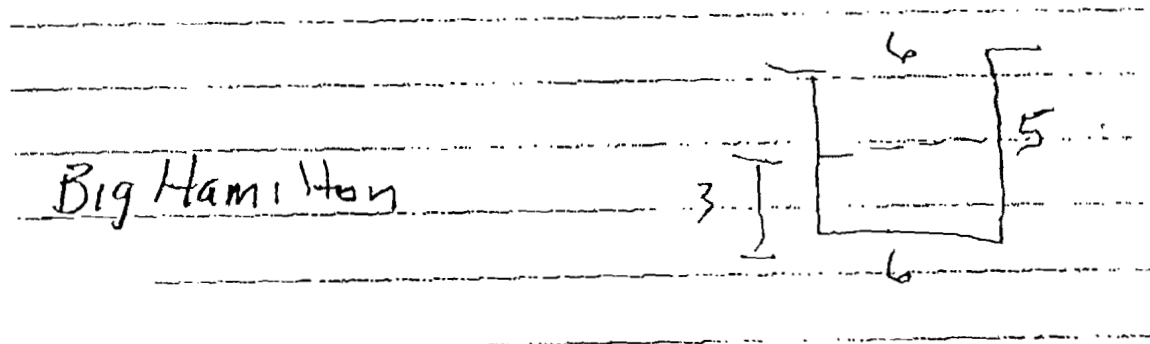

Big Hamilton Ditch - In this ditch is a concrete control. Top of the ditch is six (6) feet, bottom of the ditch is six (6) feet, height of the ditch is five (5) feet, water level in the ditch is three (3) feet. This ditch is also used to fill the reservoir.

$$A = 18.0$$

$$p = 12 \text{ feet}$$

$$R = 18/12 = 1.5 \quad R^{2/3} = 1.31$$

$$n = 0.030$$

$$s = .0026 \quad s^{1/2} = 0.051$$

$$v = 1.486/0.030 \times 1.31 \times 0.051 = 3.31 \text{ ft/sec}$$

$$Q = 18 \times 3.31 = 59.6 \text{ cfs}$$

Total acres = 249.4 acres

# HANLEY ENGINEERING

P.O. Box 701, 2043 Main St. BAKER CITY, OREGON 97814 (541) 523-3803

Consulting Engineers and Surveyors  
JAMES D. HANLEY P.E., P.L.S.  
OREGON WATER RIGHTS EXAMINER  
U.S. MINERAL SURVEYOR  
THOMAS J. HANLEY P.E., P.L.S.

August 25, 1998

**RECEIVED**

AUG 27 1998

WATER RESOURCES DEPT.  
SALEM, OREGON

Water Resources Department  
Commerce Building  
158 12<sup>th</sup> Street NE  
Salem, OR 97310-0210

Re: surface water registration statement SWR-614, SWR-617, SWR-618

Dear Don,

Enclosed, please find two (2) Mylar maps:

- (1) Love Reservoir, as built
- (2) Pre 1909 irrigated lands

Requested information on Ditch diversions, measurements of ditch size and calculation for capacities of ditches will be sent by separate mailing.

Thank you.

Yours truly,

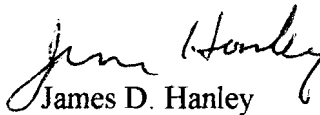
  
James D. Hanley  
CWRE

Enc. 2 mylar



# Oregon

John A. Kitzhaber, M.D., Governor

**Water Resources Department**

Commerce Building  
158 12th Street NE  
Salem, OR 97310-0210  
(503) 378-3739  
FAX (503) 378-8130

July 13, 1998

JAMES D HANLEY  
PO BOX 701  
BAKER CITY OR 97814

Re: surface water registration statements SWR-614, SWR-617, SWR-618

Dear Jim,

I have reviewed the draft copy of the map of the water use under the above claims. The only addition information I need is for the diversions and capacity of the diversion systems. I assume all diversions are by ditch. If this is the case, I need the measurements of the ditch size and calculations for capacities. This information could be submitted by letter or report and does not actually have to be on the map. Just a reminder, the final map must be ink on mylar.

If you have any questions, please give me a call. The number is 503-378-8455 and my extension is 255.

Sincerely,

Don Knauer  
Manager Adjudication and Certificates

c: Robert O'Rourke  
Holtz Family Trust

JOHN H. KOTTKAMP  
ROBERT E. O'ROURKE  
STEPHEN M. BLOOM

KOTTKAMP & O'ROURKE  
ATTORNEYS AT LAW  
331 S.E. 2ND STREET  
P.O. BOX 490  
PENDLETON, OREGON 97801-0490

TELEPHONE  
(503) 276-2141  
FAX  
(503) 276-6463

January 14, 1994

RECEIVED

JAN 18 1994

WATER RESOURCES DEPT.  
SALEM, OREGON

Mr. Donald E. Knauer  
Adjudication Specialist  
Water Resources Department  
3850 Portland Road N. E.  
Salem, Oregon 97310

Re: Surface Water Registration Statements  
- Holtz Family Trust

Dear Mr. Knauer:

Thank you for your letter of January 7. The Holtz Family Trust has retained Jim Hanley of Hanley Engineering to do the mapping. I have forwarded a copy of your letter of January 7 with enclosures to Mr. Hanley.

KOTTKAMP & O'ROURKE

By: 

REO:vl  
Encl.

cc: Mr. Jim Hanley  
Hanley Engineering  
Land Title Insurance Building  
P. O. Box 701  
Baker City, Oregon 97814

JOHN H. KOTTKAMP  
ROBERT E. O'ROURKE  
STEPHEN M. BLOOM

KOTTKAMP & O'ROURKE  
ATTORNEYS AT LAW  
331 S.E. 2ND STREET  
P.O. BOX 490  
PENDLETON, OREGON 97801-0490

SWR 618  
(614-617)  
TELEPHONE  
(503) 276-2141  
FAX  
(503) 276-6463

December 10, 1993

REC-10

DEC 13 1993

WATER RESOURCES DEPT.  
SALEM, OREGON

Water Resources Department  
3850 Portland Road N. E.  
Salem, Oregon 97310

Attn: Reed Marbut

Re: Pre-1909 Vested Water Right Claim Registration Statements  
Birch Creek, Malheur County  
Holtz Family Trust

Dear Mr. Marbut:

Pursuant to an Order dated November 26, 1993 the Holtz Family Trust has previously filed a Registration. The Registration referred to several priority dates. Because of that the Department asked that additional Registrations be filed so that there is a separate registration filing for each priority.

The Registration previously filed is for the October 20, 1905 priority claim. Enclosed with this letter are two additional Registrations. One is for the 1884 priority claim and the other is for the October 3, 1891 priority claim. Also enclosed is a check from Henry and Elvera Holtz in the amount of \$202.00. The check represents the payment of the additional registration filing fees which you said would be required.

With respect to the number of irrigated acres, which is involved in the calculation of the filing fees, please refer to the discussion of irrigated acres in the Petition for Opportunity to Rebut Presumption and Exhibits A to the 1884 Registration and the October 3, 1891 Registration. These three documents explain that the total claimed irrigated acreage is 415 acres irrespective of the larger number of acres described. The 415 acres being claimed lie within the larger acreage and will be identified when the CWRE map is filed. It is my understanding that the filing of that map will not be required until next year when the season and weather permit the CWRE to go upon the land and do his work. If there is anything more that is needed for these three Registrations, would you please let me know immediately. Thank you for your consideration in this matter.

KOTTKAMP & O'ROURKE

By: *Bob O'Rourke*

REO:vl  
Encl.



Water Resources Department  
December 10, 1993  
Page Two

cc: Mr. Jim Hanley  
Hanley Engineering  
Land Title Insurance Building  
P. O. Box 701  
Baker City, Oregon 97814  
(w/encl.)

DEC 12 1993  
WATER RESOURCES DEPT  
SALEM, OREGON

DEC 13 1993  
WATER RESOURCES DEPT  
SALEM OFFICE

Exhibit A

3. If irrigation, total number of acres irrigated: 520 — see Exhibit A

Pursuant to an Order dated November 26, 1993 the Holtz Family Trust is filing three Registrations for the use of natural flow and stored water from Birch Creek for irrigation, stockwater and domestic uses. The first Registration filed showed 415 acres irrigated. That Registration will be based upon the October 20, 1905 priority.

The second Registration filed is for the priority date October 3, 1891 and it shows 160 acres irrigated. The third Registration filed (this one) shows a priority date of 1884 for 520 irrigated acres. However, the total number of irrigated acres claimed under all three Registrations is 415 acres. That is the total acreage which will be claimed under all three priorities. When the CWRE map is filed for these three Registrations, it will not show more than 415 acres irrigated. The acreage shown herein is the tracts (by 40 acres) within which the irrigated acreage lies and within which it will be shown on the CWRE map.

5. Amount of water claimed: \_\_\_\_\_, in CFS or GPM  
(Water put to beneficial use)

The amount of water claimed for direct irrigation is 13.0 cfs. Because of the location and geography of the subject land and the time of year, request is made for additional time for the CWRE to prepare the map. The requested additional time would be until the weather and season of the year allow the CWRE to prepare a map of the land irrigated and the diversion facilities.

Attached to this statement is a copy of a USGS topographical map showing generally the location of the subject land and diversion facilities. The precise locations of the subject land and diversion facilities will be shown on the CWRE map and the claimant is not to be bound by the information shown on the attached map. It is submitted for general information purposes only and is not based upon any survey or measurement.

EXHIBIT B

The Land

DEC 13 1999

WATER RESOURCES DEPT  
SALEM, OREGON

The 1884 Land

Township 15 South, Range 44 E.W.M.

Section 10: SW $\frac{1}{4}$ SE $\frac{1}{4}$   
SE $\frac{1}{4}$ SE $\frac{1}{4}$

Section 15: NE $\frac{1}{4}$ NE $\frac{1}{4}$   
NW $\frac{1}{4}$ NE $\frac{1}{4}$

NE $\frac{1}{4}$ NW $\frac{1}{4}$   
SE $\frac{1}{4}$ NW $\frac{1}{4}$

SW $\frac{1}{4}$ SE $\frac{1}{4}$

Section 14: NE $\frac{1}{4}$ NE $\frac{1}{4}$   
NW $\frac{1}{4}$ NE $\frac{1}{4}$   
SW $\frac{1}{4}$ NE $\frac{1}{4}$   
SE $\frac{1}{4}$ NE $\frac{1}{4}$

NE $\frac{1}{4}$ NW $\frac{1}{4}$   
NW $\frac{1}{4}$ NW $\frac{1}{4}$

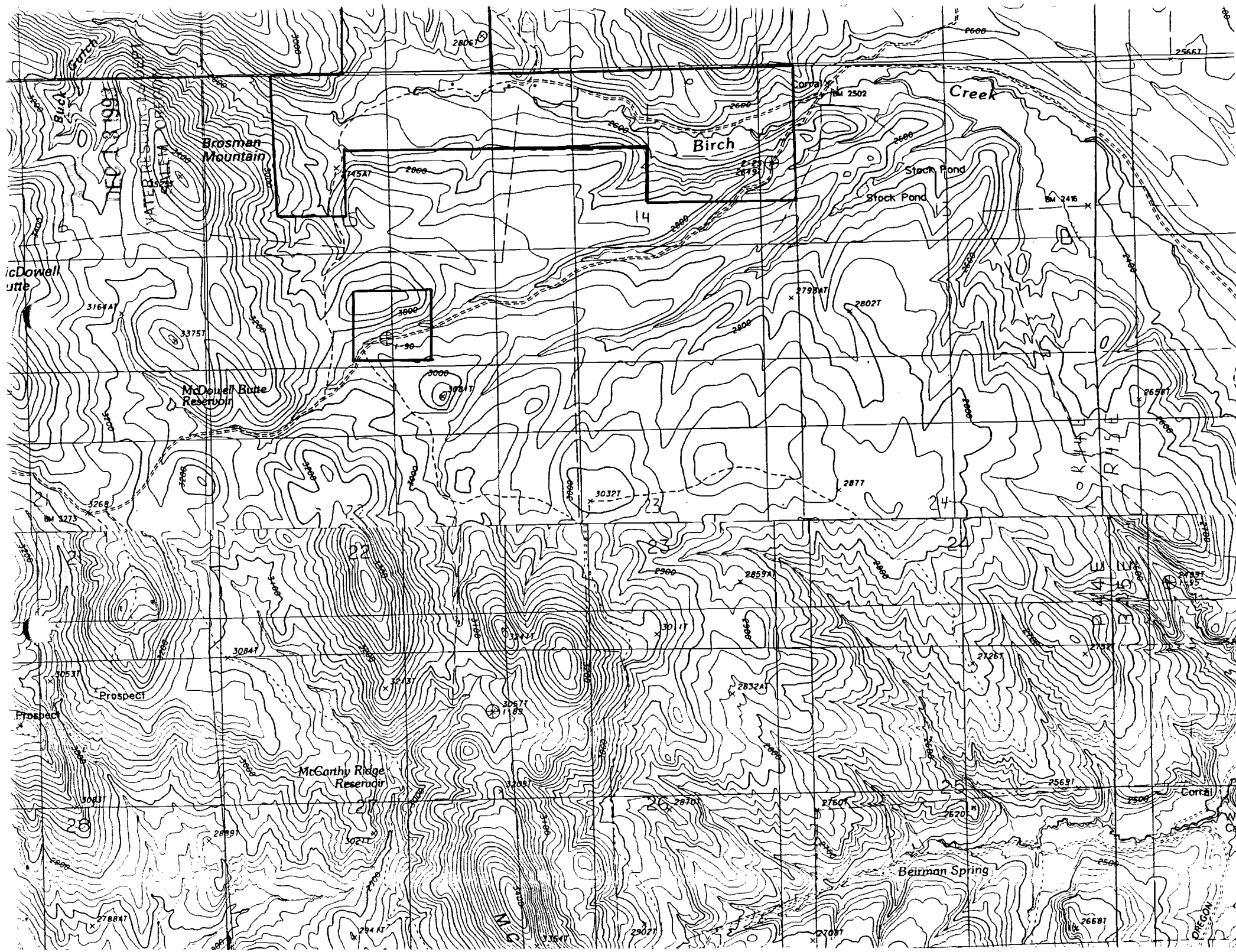

SW2 614

JOHN H. KOTTKAMP  
ROBERT E. O'ROURKE  
STEPHEN M. BLOOM

KOTTKAMP & O'ROURKE  
ATTORNEYS AT LAW  
331 S.E. 2ND STREET  
P.O. BOX 490  
PENDLETON, OREGON 97801-0490

TELEPHONE  
(503) 276-2141  
FAX  
(503) 276-6463

November 24, 1993

VIA EXPRESS MAIL

NOV 24 1993

Mr. Dwight French  
Water Resources Department  
3850 Portland Road N. E.  
Salem, Oregon 97310

Re: Petition for Late Registration Statement Filing  
The Holtz Family Trust

Dear Mr. French:

Following up on our telephone conversation of November 24, I enclose with this letter the completed Registration Statement. It has been signed by Mr. and Mrs. Holtz and their signatures have been notarized.

Would you please let me know immediately if anything more is needed in order for the Order to be signed. Thank you for your assistance with this.

KOTTKAMP & O'ROURKE

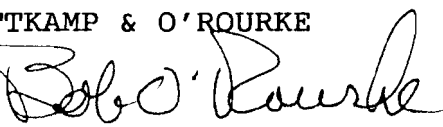
By: 

REO:vl  
Encl.

cc: Mr. and Mrs. Henry Holtz  
17130 Ridge Canyon Drive  
Riverside, California 92506  
(w/encl.)

Mr. Charles Holtz  
HCR 60, Box 18  
Huntington, Oregon 97907  
(w/encl.)

Mr. Larry Powers, Watermaster  
Malheur County Courthouse  
251 "B" Street West  
Vale, Oregon 97918  
(w/encl.)

Mr. Jim Hanley  
Hanley Engineering  
Land Title Insurance Building  
P. O. Box 701  
Baker City, Oregon 97814  
(w/encl.)

STATE OF OREGON  
WATER RESOURCES DEPARTMENT  
INTEROFFICE MEMO

September 26, 1994

TO: file SWR-614,617,618

FROM: DON KNAUER

SUBJECT: CWRE MAP

Jim Hanley, CWRE called to say they were starting the survey tomorrow for the water right map. He will keep me advised of the progress.

SURFACE WATER REGISTRATION CHECKLIST

(received after July 18, 1990)

CHECK BASIN MAP OK NAME TRIP SNACK # 10 UNADJUDICATED AREA ? yes  
RECEIPT # 107036/107035/108022 S W R NUMBER 618  
CHECK ENCLOSURES \_\_\_\_\_ PRELIMINARY DATA BASE ENTRY OK  
ACKNOWLEDGEMENT LETTER OWF/DEK ENTER ON STREAM INDEX \_\_\_\_\_  
CHECK QUADRANGLE MAP \_\_\_\_\_ CHECK GLO PLATS \_\_\_\_\_  
WATERMASTER CHECKLIST \_\_\_\_\_ PUBLIC NOTICE PUBLICATION \_\_\_\_\_

**FORM REVIEW**

\_\_\_\_\_ blanks filled in  
\_\_\_\_\_ signed  
\_\_\_\_\_ date received stamped

**MAP REVIEW**

\_\_\_\_\_ source and trib  
\_\_\_\_\_ diversion point location  
\_\_\_\_\_ conveyances (pipes, ditch, etc.)  
\_\_\_\_\_ place of use  
\_\_\_\_\_ scale  
\_\_\_\_\_ township, range, section  
\_\_\_\_\_ north arrow  
\_\_\_\_\_ CWRE stamp  
\_\_\_\_\_ disclaimer  
\_\_\_\_\_ date survey was performed  
\_\_\_\_\_ P.O.B. of survey  
\_\_\_\_\_ dimensions and capacity of diversion system  
\_\_\_\_\_ "beneficial use" type title  
\_\_\_\_\_ "permanent-quality" paper  
\_\_\_\_\_ 1/10th acre

WATER RIGHT RECORD CHECK \_\_\_\_\_ FIELD INSPECTION \_\_\_\_\_  
FINAL FILE REVIEW \_\_\_\_\_ FINAL DATA BASE ENTRY \_\_\_\_\_  
ENTER ON PLAT CARDS \_\_\_\_\_

January 7, 1994

WATER  
RESOURCES  
DEPARTMENT

BOB O'ROURKE  
331 SE 2ND STREET  
PO BOX 490  
PENDLETON OR 97801-0490

RE : Surface Water Registration Statements - Holtz Family Trust

Dear Mr O'Rourke,

With reference to the Special Order filed at Volume 47 Page 382, the three claims to pre-1909 vested water rights have been assigned file numbers. The first claim received on November 26, 1993 has been numbered SWR-614. The second claim received December 13, 1993 with a priority date of Oct. 3, 1891 has been numbered SWR-617. The third claim received December 13, 1993 with a priority date of 1884 has been numbered SWR-0618.

I am enclosing our receipt # 108022 for \$ 202.00 paid in fees.

I suggest the map be prepared and submitted at the earliest convenience. I cannot proceed with a review of the file without the map. I am sending copies of the mapping requirements for you to forward to the Certified Water Right Examiner hired to do the work. There have been misunderstandings in the past by certain CWRE's about the requirements for the pre-1909 claim maps. I offer any help I can be to your CWRE prior to them starting the project which may save time and money in the end. I have enclosed a couple of my cards for your use. Two of the more important points in regards to the map are: First, this is a claim to beneficial use and should be treated as a final proof survey. Second, if the map covers use with different priority dates, the map must clearly show the boundaries of the different priority dates.

If you have any questions, please give me a call. The toll free number is 1-800-624-3199.

Sincerely,

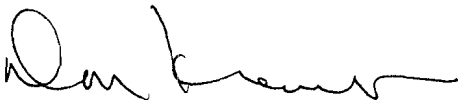

Don Knauer  
Adjudication Specialist

J:\W\S\C\6\SWR-0614.004

618



3850 Portland Rd NE  
Salem, OR 97310  
(503) 378-3739  
FAX (503) 378-8130



**STATE OF OREGON  
WATER RESOURCES DEPARTMENT**

RECEIPT # **108022**

3850 PORTLAND ROAD NE  
SALEM, OR 97310  
378-8455/378-8130 (FAX)

RECEIVED FROM: HENRY HOLTZ  
BY: \_\_\_\_\_

APPLICATION	
PERMIT	
TRANSFER	

CASH:  CHECK: # 1666 OTHER: (IDENTIFY)

TOTAL REC'D \$ 209.00

**01-00-0 WRD MISC CASH ACCT**

842.010	ADJUDICATIONS	\$ <u>109.00</u>
831.087	PUBLICATIONS/MAPS	\$
830.650	PARKING FEES Name/month	\$
_____	OTHER: (IDENTIFY)	\$

**REDUCTION OF EXPENSE**

CASH ACCT. \$ \_\_\_\_\_  
COST CENTER AND OBJECT CLASS \_\_\_\_\_ VOUCHER # \_\_\_\_\_

**03-00-0 WRD OPERATING ACCT**

<b>MISCELLANEOUS:</b>			
840.001	COPY FEES	\$	
850.200	RESEARCH FEES	\$	
880.109	MISC REVENUE: (IDENTIFY)	\$	
520.000	OTHER (P-6) (IDENTIFY)	\$	
<b>WATER RIGHTS:</b>			
842.001	SURFACE WATER	EXAM FEE	RECORD FEE
842.003	GROUND WATER	\$	842.002 \$
842.005	TRANSFER	\$	842.004 \$
<b>WELL CONSTRUCTION</b>			
842.022	WELL DRILL CONSTRUCTOR	EXAM FEE	LICENSE FEE
_____	LANDOWNER'S PERMIT	\$	842.023 \$
_____	OTHER (IDENTIFY)	\$	842.024 \$

**06-00-0 WELL CONST START FEE**

842.013	WELL CONST START FEE	\$	CARD #
_____	MONITORING WELLS	\$	CARD #

**45-00-0 LOTTERY PROCEEDS**

864.000	LOTTERY PROCEEDS	\$
---------	------------------	----

**07-00-0 HYDRO ACTIVITY**

842.011	POWER LICENSE FEE(FW/WRD)	LIC NUMBER	\$
842.115	HYDRO LICENSE FEE(FW/WRD)		\$
_____	HYDRO APPLICATION		\$

RECEIPT # **108022**

DATED: 12/13 BY: K 7126

Distribution—White Copy-Customer, Yellow Copy-Fiscal, Blue Copy-File, Buff Copy-Fiscal

November 29, 1993

BOB O'ROURKE  
331 SE 2ND STREET  
PO BOX 490  
PENDLETON OR 97801-0490

ALSO:  
FAXED  
11-29-93 AM

RE: Special Order Signed

Dear Mr. O'Rourke,

This past Friday, a special order was signed that officially accepted for filing the Surface Water Registration Statement in the name of The Holtz Family Trust, Henry and Elvera Holtz, trustees. I have enclosed a copy of the special order.

From our telephone conversation of November 24, 1993, I understand that the CWRE map will be submitted after the first of the year.

With respect to fees, our Administrative Rules (OAR 690-28-025 (2)) specify that "One registration statement may include multiple use with one common date of priority for parcels of contiguous land. Separate statements shall be registered for noncontiguous properties or different priority dates." Since a higher fee is levied on the first 100 acres for each priority date, it will be necessary for you to submit additional fees. Your fees appear to have been calculated as if there was only one priority date. The late filing deadline is December 31, 1993. The additional fees must arrive at our office before that date.

I understand that you will not know how many acres are attached to each priority date until the CWRE map is completed. If, after your CWRE map arrives, it appears that there was an overpayment of fees we will arrange for a refund.

Please feel free to contact this office if you have any questions.

Sincerely,

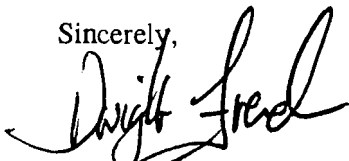

Dwight French  
Adjudication Section

enc

J:\WP51\SWR\CLAIMANT\6\SWR-614.003



3850 Portland Rd NE  
Salem, OR 97310  
(503) 378-3739  
FAX (503) 378-8130

BEFORE THE DIRECTOR OF THE  
OREGON WATER RESOURCES DEPARTMENT  
SALEM, OREGON

IN THE MATTER OF THE )  
SURFACE WATER REGISTRATION )  
STATEMENT TO BE FILED IN THE )  
NAME THE HOLTZ FAMILY TRUST, )  
HENRY AND ELVERA HOLTZ, TRUSTEES )  
ORDER ACCEPTING )  
SURFACE WATER )  
REGISTRATION )  
STATEMENTS )  
(Late filing) )

The above entitled matter comes before the Director for authorization to file a Surface Water Registration Statement after the filing deadline of December 31, 1992.

It appears that the claimed use of water has not been abandoned, that water has been applied to beneficial use and that the use of water by the claimant is subject to registration pursuant to ORS 539.240(4).

NOW, THEREFORE, it is hereby ORDERED that the Department accept for filing Surface Water Registration Statements in the name of

HOLTZ FAMILY TRUST, HENRY AND ELVERA HOLTZ, TRUSTEES  
17130 RIDGE CANYON DRIVE  
RIVERSIDE CA 92506

Dated November 26, 1993.

  
A. REED MARBUT

 Martha O. Pagel, Director

Recorded in Special Order Volume 47, Page 382.

WATER  
RESOURCES  
DEPARTMENT



3850 Portland Rd NE  
Salem, OR 97310  
(503) 378-3739  
FAX (503) 378-8130

FACSIMILE TRANSMISSION SHEET

DATE: November 26, '93 TIME: 350 PM PAGE 1 OF (1)

TO: BOB O'ROURKE  
PENDLETON OR

FAX #: 503-276-6463

FROM: DWIGHT FRENCH

COMMENTS: THE SPECIAL ORDER HAS BEEN SIGNED.

I'm SENDING A COPY TO YOU. I'll  
Let you bear the good news to MR+MRS  
Holtz.

We need to talk about fees!  
Please call me! 1800 624 3199  
Dwight French

November 19, 1993

BOB O'ROURKE  
331 SE 2ND STREET  
PO BOX 490  
PENDLETON, OR 97801-0490

RE: PETITION FOR LATE REGISTRATION STATEMENT FILING

Dear Mr. O'Rourke:

This will acknowledge the petition for a late registration statement filing in the name of The Holtz Family Trust, Henry and Elvera Holtz, trustees. Fees in the amount of \$1,368.00 have been received and a receipt (# 107036) is being sent with a copy of this letter to Henry and Elvera Holtz. Additional fees in the amount of \$4.50 have also been received from your firm. Receipt # 107035 is enclosed.

I will begin to review and process your petition. I will let you know if there is anything else you need to do. If your petition is approved, the director will sign an order that allows us to file your claim. If this happens, I will send you a copy.

If you have any questions please give me a call.

Sincerely,



Dwight French  
Adjudication Section

enc

CC: Holtz Family Trust, Henry and Elvera Holtz, trustees  
17130 Ridge Canyon Drive  
Riverside CA 92506

j:\wts\cl6\swr-614.001



STATE OF OREGON  
**WATER RESOURCES DEPARTMENT**  
 RECEIPT # **107035** 3850 PORTLAND ROAD NE  
 SALEM, OR 97310  
 378-8455/378-8130 (FAX)

RECEIVED FROM: Katharine C. Kruke APPLICATION  
 BY: attorney at law PERMIT  
 TRANSFER

CASH:  CHECK: # 96-411 OTHER: (IDENTIFY)   
 TOTAL REC'D \$ 11.50

**01-00-0 WRD MISC CASH ACCT**

842.010	ADJUDICATIONS	\$ <u>4.50</u>
831.087	PUBLICATIONS/MAPS	\$
830.650	PARKING FEES Name/month	\$
	OTHER: (IDENTIFY)	\$

**REDUCTION OF EXPENSE**

CASH ACCT.	\$
COST CENTER AND OBJECT CLASS	VOUCHER #

**03-00-0 WRD OPERATING ACCT**

MISCELLANEOUS:		
840.001	COPY FEES	\$
850.200	RESEARCH FEES	\$
880.109	MISC REVENUE: (IDENTIFY)	\$
520.000	OTHER (P-6) (IDENTIFY)	\$
WATER RIGHTS:		
842.001	SURFACE WATER	\$
842.003	GROUND WATER	\$
842.005	TRANSFER	\$
WELL CONSTRUCTION		
842.022	WELL DRILL CONSTRUCTOR	\$
	LANDOWNER'S PERMIT	\$
	OTHER (IDENTIFY)	\$

EXAM FEE	RECORD FEE
\$	842.002 \$
\$	842.004 \$
\$	842.006 \$
EXAM FEE	LICENSE FEE
\$	842.023 \$
	842.024 \$

**06-00-0 WELL CONST START FEE**

842.013	WELL CONST START FEE	\$	CARD #
	MONITORING WELLS	\$	CARD #

**45-00-0 LOTTERY PROCEEDS**

864.000	LOTTERY PROCEEDS	\$
---------	------------------	----

**07-00-0 HYDRO ACTIVITY**

842.011	POWER LICENSE FEE(FW/WRD)	LIC NUMBER	\$
842.115	HYDRO LICENSE FEE(FW/WRD)		\$
	HYDRO APPLICATION		\$

RECEIPT # **107035** DATED: 11 15 22 BY: [Signature]  
 Distribution—White Copy-Customer, Yellow Copy-Fiscal, Blue Copy-File, Buff Copy-Fiscal

**STATE OF OREGON  
WATER RESOURCES DEPARTMENT**

RECEIPT # **107036**      3850 PORTLAND ROAD NE  
SALEM, OR 97310  
378-8455/378-8130 (FAX)

RECEIVED FROM: <u>HENRY HOLTZ</u>	APPLICATION
BY: <u>L. L. HOLTZ</u>	PERMIT
	TRANSFER

CASH:       CHECK: #  4-16      OTHER: (IDENTIFY)

TOTAL REC'D \$ 1368.00

**01-00-0 WRD MISC CASH ACCT**

842.010	ADJUDICATIONS	\$ <u>1368.00</u>
831.087	PUBLICATIONS/MAPS	\$
830.650	PARKING FEES Name/month	\$
	OTHER: (IDENTIFY)	\$

**REDUCTION OF EXPENSE**

CASH ACCT.	\$
COST CENTER AND OBJECT CLASS	VOUCHER #

**03-00-0 WRD OPERATING ACCT**

<b>MISCELLANEOUS:</b>		
840.001	COPY FEES	\$
850.200	RESEARCH FEES	\$
880.109	MISC REVENUE: (IDENTIFY)	\$
520.000	OTHER (P-6) (IDENTIFY)	\$
<b>WATER RIGHTS:</b>		
842.001	SURFACE WATER	\$
842.003	GROUND WATER	\$
842.005	TRANSFER	\$
<b>WELL CONSTRUCTION</b>		
842.022	WELL DRILL CONSTRUCTOR	\$
	LANDOWNER'S PERMIT	\$
	OTHER (IDENTIFY)	\$

<b>EXAM FEE</b>	<b>RECORD FEE</b>
\$	842.002 \$
\$	842.004 \$
\$	842.006 \$
<b>EXAM FEE</b>	<b>LICENSE FEE</b>
\$	842.023 \$
	842.024 \$

**06-00-0 WELL CONST START FEE**

842.013	WELL CONST START FEE	\$	CARD #	
	MONITORING WELLS	\$	CARD #	

**45-00-0 LOTTERY PROCEEDS**

864.000	LOTTERY PROCEEDS	\$
---------	------------------	----

**07-00-0 HYDRO ACTIVITY**

			<b>LIC NUMBER</b>	
842.011	POWER LICENSE FEE(FW/WRD)	\$		
842.115	HYDRO LICENSE FEE(FW/WRD)	\$		
	HYDRO APPLICATION	\$		

RECEIPT # **107036**      DATED: 11-15-93      BY: [Signature]

RECEIVED  
 AUG 27 1998  
 WATER RESOURCES DEPT.  
 SALEM, OREGON

SWR-614  
 SWR-617  
 SWR-618

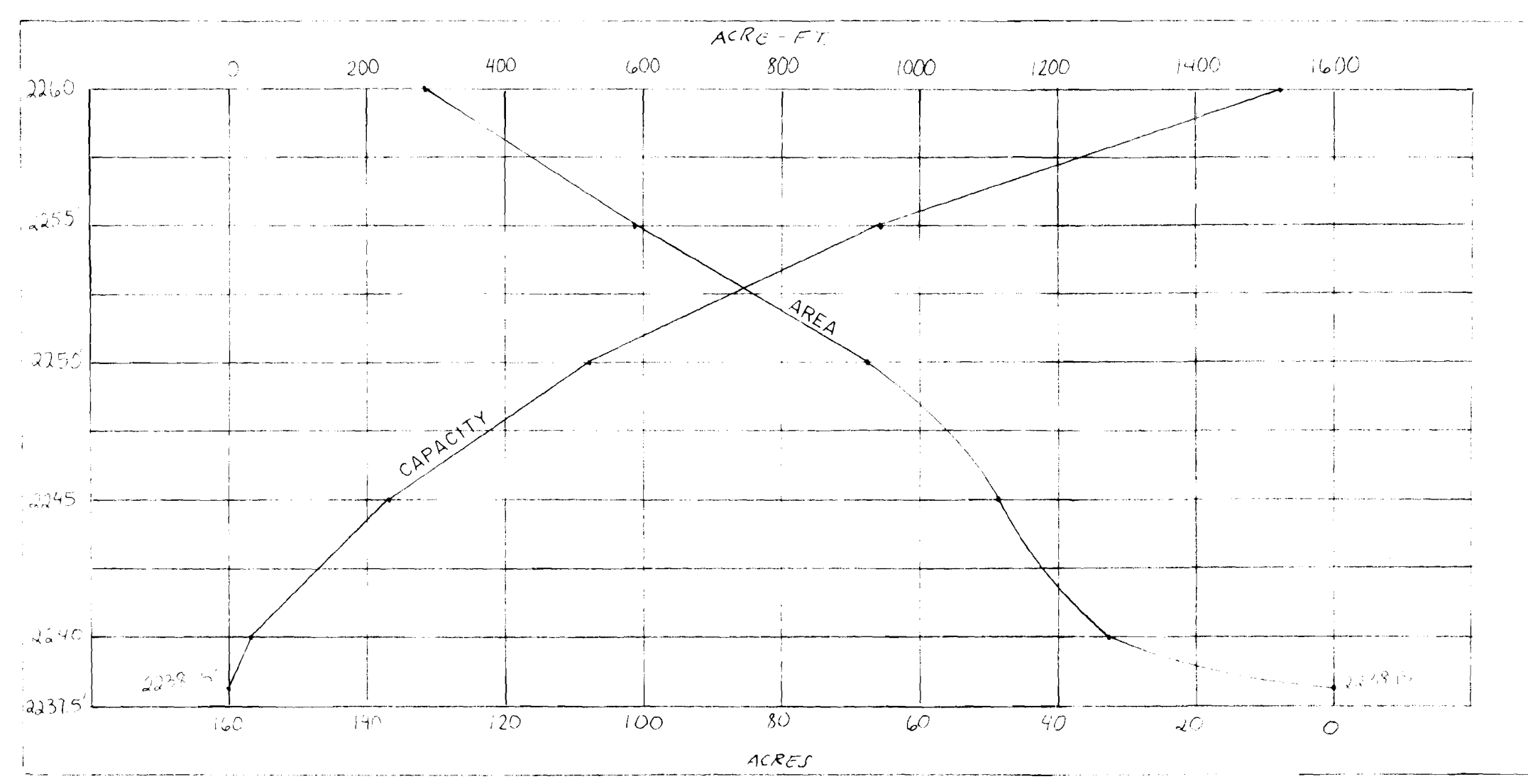

AREA-CAPACITY CURVES

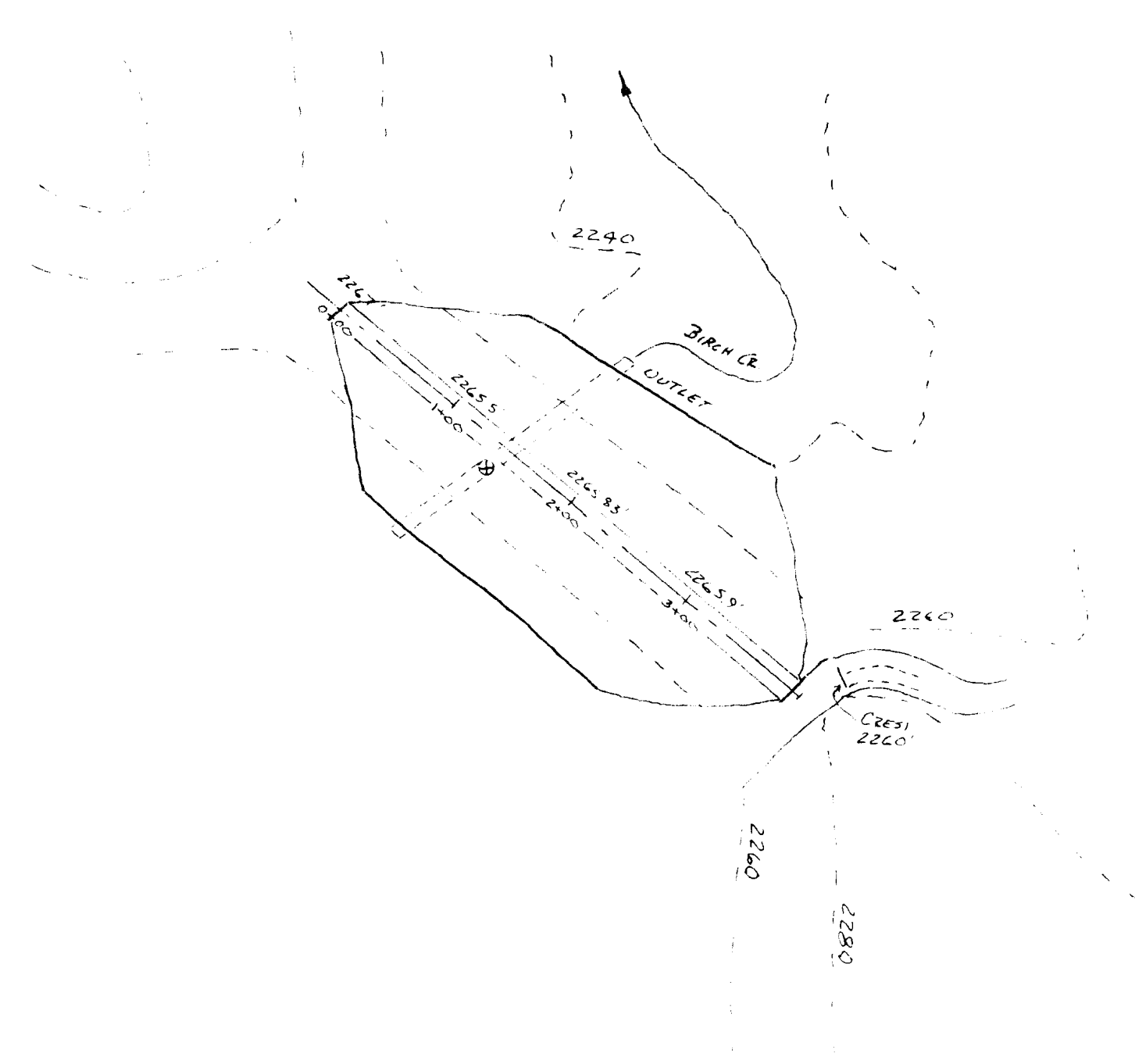

DAM & SPILLWAY PLAN  
 SCALE 1"=100'

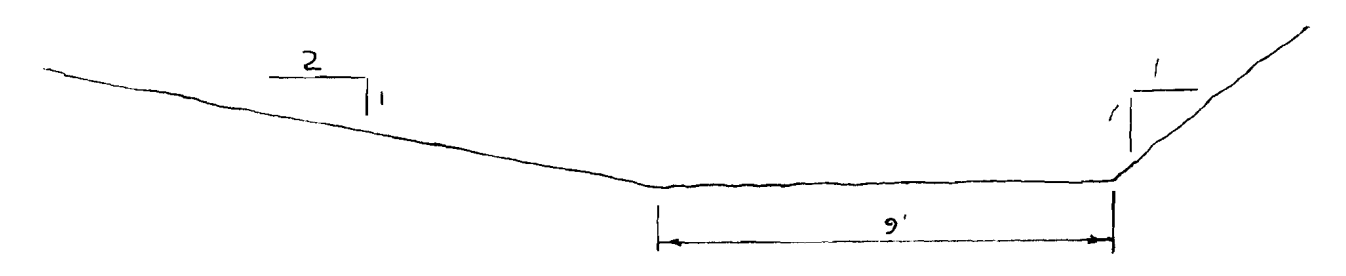

SPILLWAY CROSS SECTION @ CREST  
 LOOKING DOWNSTREAM  
 CREST ELEV. 2260'

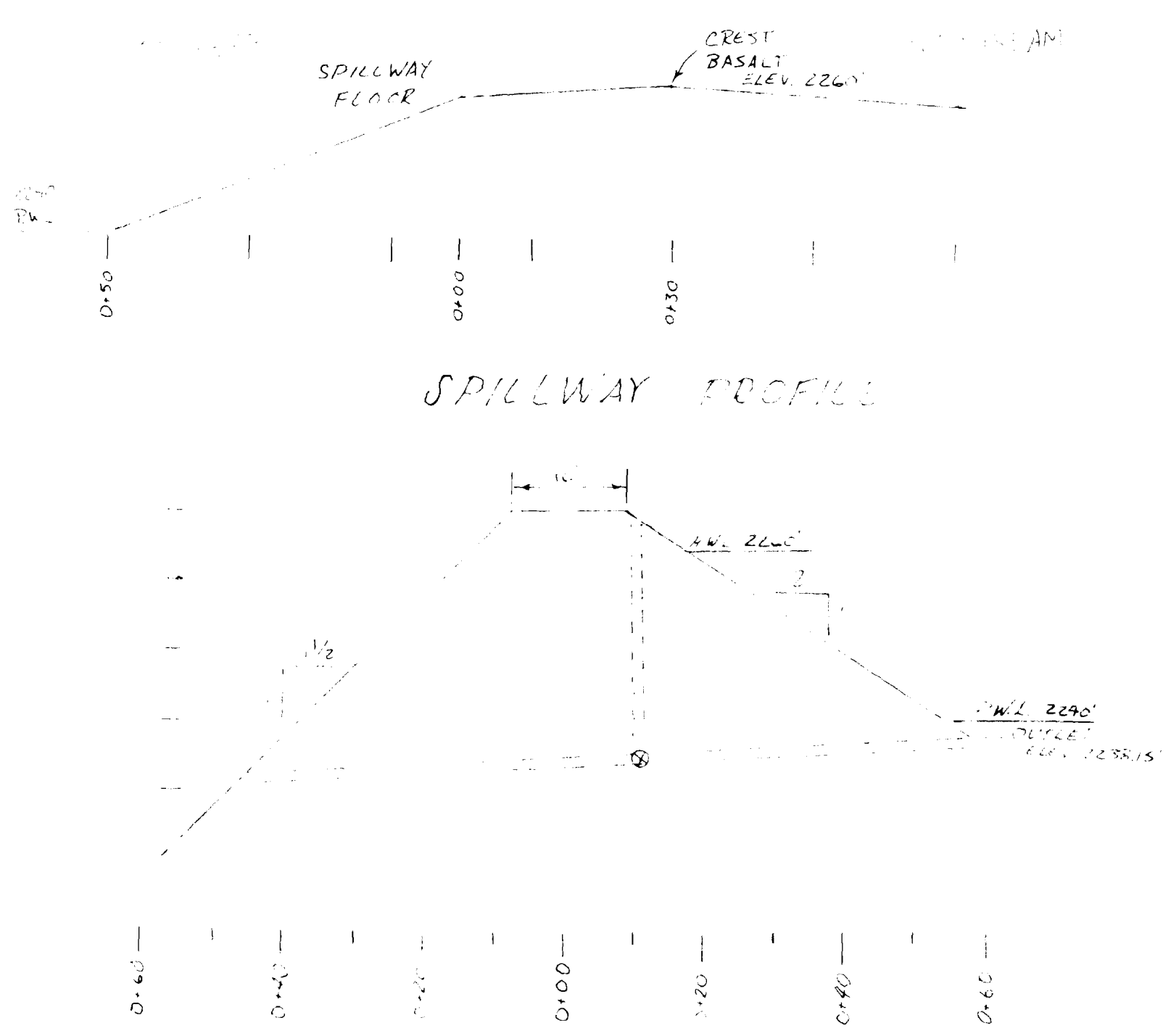

SPILLWAY PROFILE

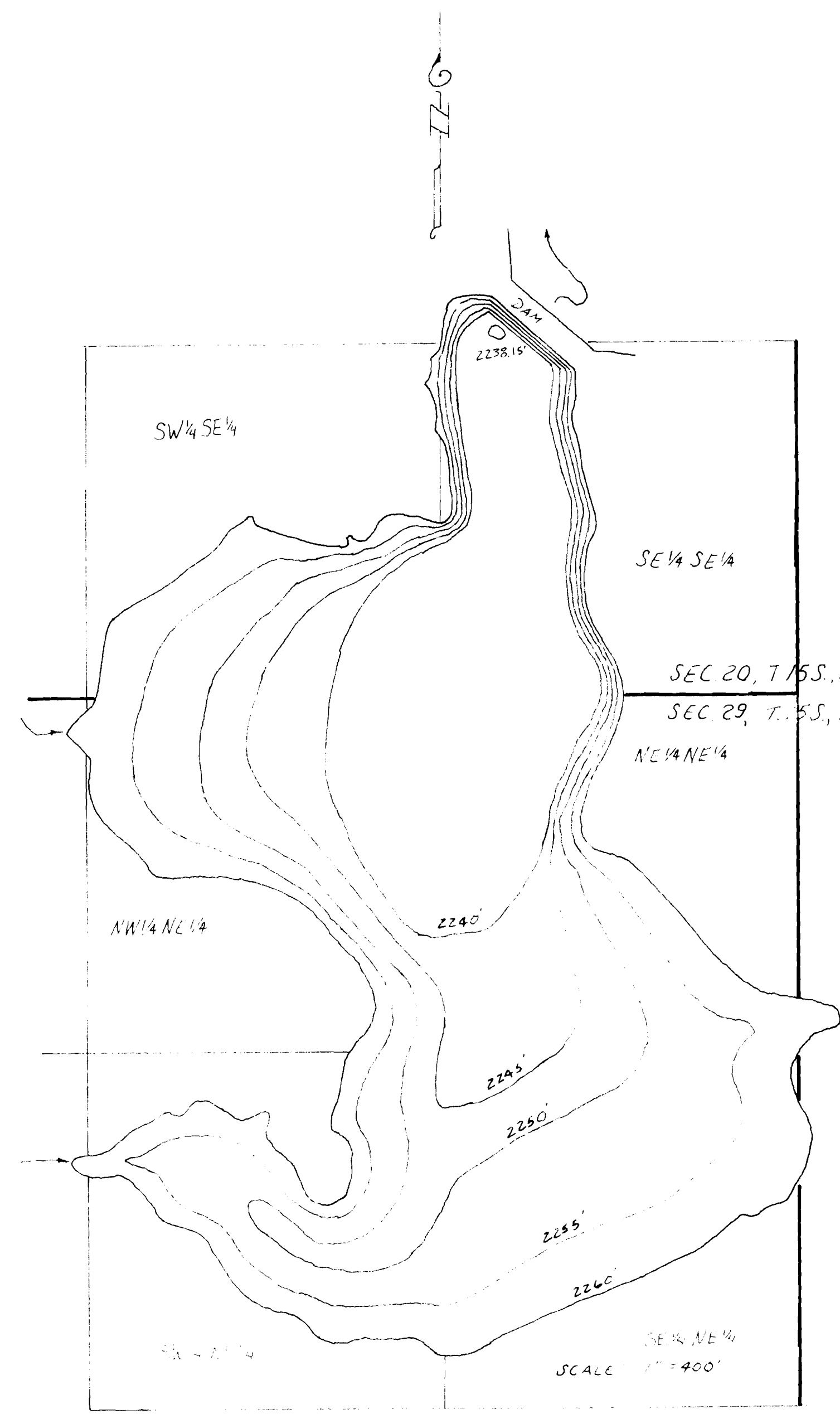

SCALE 1"=400'

LOVE RESERVOIR  
 AS-BUILT

DRAWN FROM SURVEY AND AERIAL PHOTOS

SCALES AS SHOWN  
 AUGUST, 1998

BY:  
 HANLEY ENGINEERING, INC  
 2043 MAIN STREET  
 BAKER CITY, OREGON

*James A. Hanley*



RED = "1884 LAND"  
FROM SWR-614

GREEN = "1905 LAND"  
FROM SWR-614

BLUE = "1891 LAND"  
FROM SWR-617

BLACK = "1884 LAND"  
FROM SWR-618

OUT

