

**CLAIM OF
BENEFICIAL USE
for Transfer New or Additional
POA Only**



Oregon Water Resources Department
725 Summer Street NE, Suite A
Salem, Oregon 97301-1266
(503) 986-0900
www.oregon.gov/OWRD

A fee of \$345 must accompany this form for transfers where the application was submitted on July 9, 1987, or later.

Enter the date the transfer application was submitted:

May 18, 2018

A separate form shall be completed for each transfer.

This form is subject to revision. **Begin each new claim** by checking for a new version of this form at:

<https://www.oregon.gov/OWRD/Forms/Pages/default.aspx>

The completion of this form is required by OAR 690-014-0100(1) and 690-014-0110(4).

Please type or print in dark ink. If this form is found to contain errors or omissions, it may be returned to you. **Every item must have a response.** If any requested information does not apply to the claim, insert "NA." **Do not delete or alter any section of this form unless directed by the form.** The Department may require the submittal of additional information from any water user or authorized agent.

"Section 8" of this form is intended to aid in the completion of this form and should not be submitted.

A claim of beneficial use includes both this report and a map. If the map is being mailed separately from this form, please include a note with this form indicating such.

If you have questions regarding the completion of this form, please call 503-986-0900.

The Department has a Reimbursement Authority program that allows it to enter into a voluntary agreement with an applicant for expedited services. Under such an agreement, the applicant pays the cost to hire additional staff that would not otherwise be available. This program means a certificate may be issued in about a month. For more information on this program see: <https://www.oregon.gov/OWRD/programs/WaterRights/RA/Pages/default.aspx>

**SECTION 1
GENERAL INFORMATION**

Type of Authorized Change

This Claim is being submitted for a transfer where the only authorized change was a change in point(s) of appropriation or additional point(s) of appropriation, or a combination of both. **YES** *If additional changes were authorized, you will need to select a different form.*

1. File Information

APPLICATION #
T-12926

Received
MAY 06 2026

OWRD

2. Property Owner (current owner information)

APPLICANT/BUSINESS NAME Horsefly Irrigation District		PHONE NO. 541-891-1829	ADDITIONAL CONTACT NO.
ADDRESS P.O. Box 188			
CITY Bonanza	STATE OR	ZIP 97623	CITY Bonanza

If the current property owner is not the transfer holder of record, it is recommended that an assignment be filed with the Department. ***Each*** transfer holder of record must sign this form.

3. Transfer holder of record (this may, or may not, be the current property owner)

TRANSFER HOLDER OF RECORD Same as above		
ADDRESS		
CITY	STATE	ZIP

4. Date of Site Inspection:

3/6/2026

5. Person(s) interviewed and description of their association with the project:

NAME	DATE	ASSOCIATION WITH THE PROJECT
Garrett Thomas	3/6/2026	Manager

6. County:

Klamath

7. If any property described in the place of use of the transfer final order is excluded from this report, identify the owner of record for that property (ORS 537.230(5)):

OWNER OF RECORD		
ADDRESS		
CITY	STATE	ZIP

Add additional tables for owners of record as needed

Received
MAY 06 2026
OWRD

**SECTION 2
SIGNATURES**

CWRE Statement, Seal and Signature

The facts contained in this Claim of Beneficial Use are true and correct to the best of my knowledge.

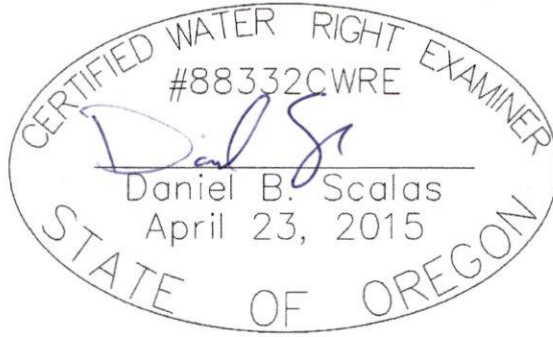

RENEWAL 06/30/26

CWRE NAME Daniel B. Scalas		PHONE NO. 541-884-4666	ADDITIONAL CONTACT NO.
ADDRESS 1435 Esplanade Ave.			
CITY Klamath Falls	STATE OR	ZIP 97601	CITY Klamath Falls

Transfer Holder of Record Signature or Acknowledgement

***Each** transfer holder of record must sign this form in the space provided below.*

The facts contained in this Claim of Beneficial Use are true and correct to the best of my knowledge. I request that the Department issue a water right certificate.

SIGNATURE	PRINT OR TYPE NAME	TITLE	DATE
	Eric Mockridge	Board President - Horsefly Irrigation District	4-7-26

Received
MAY 06 2026
OWRD

Received
APR 17 2026
OWRD

SECTION 3
CLAIM DESCRIPTION

Note: The Claim only needs to describe the new or additional point(s) of appropriation. This Claim does not need to provide information for the original point(s) of appropriation unless the original point of appropriation is either a new or additional point of appropriation on another right involved in this transfer.

1. New or additional point of appropriation name or number:

POINT OF APPROPRIATION (POA) NAME OR NUMBER (CORRESPOND TO MAP)	WELL LOG ID # FOR ALL WORK PERFORMED ON THE WELL (IF APPLICABLE)	WELL TAG # (IF APPLICABLE)	SOURCE (IF LISTED IN TRANSFER FINAL ORDER)
POA #2	KLAM 60518	L-131985	N/A

Attach each well log available for the well (include the log for the original well and any subsequent alterations, reconstructions, or deepenings)

2. Variations:

Was the use developed differently from what was authorized by the transfer final order, or extension final? **NO**

If yes, describe below.

(e.g. "The order allowed three new/additional points of appropriation. The water user only developed one of the points.")

3. Claim Summary:

NEW OR ADDITIONAL POA NAME OR #	MAXIMUM RATE AUTHORIZED	CALCULATED THEORETICAL RATE BASED ON SYSTEM	AMOUNT OF WATER MEASURED
POA #2	12.11 CFS	13.97 CFS	N/A

Received
MAY 06 2026
OWRD

SECTION 4
SYSTEM DESCRIPTION

Are there multiple new or additional Points of Appropriation (POA)?

NO

A. POA System Information

Provide the following information concerning the point of appropriation. Information provided must describe the equipment used to appropriate water from the point of appropriation.

1. Pump Information:

MANUFACTURER	MODEL	SERIAL NUMBER	TYPE (CENTRIFUGAL, TURBINE OR SUBMERSIBLE)	INTAKE SIZE	DISCHARGE SIZE
Goulds	16RGLC	MG3349	Turbine	18"	18"

2. Motor Information:

MANUFACTURER	HORSEPOWER
Nidec	100 HP

3. Theoretical Pump Capacity – Pump at Well:

HORSEPOWER	OPERATING PSI	LIFT FROM SOURCE TO GROUND SURFACE (THE DEPTH TO WATER FROM THE GROUND SURFACE MEASURED AT THE WELL DURING PUMPING)	LIFT TO PLACE OF USE (THE LIFT FROM THE GROUND SURFACE AT THE WELL TO THE PLACE OF USE)	TOTAL PUMP OUTPUT (IN CFS)
100 HP	0 PSI (open discharge)	29.4'	21.0'	13.97 CFS

Reminder: For pump calculations use the reference information at the end of this document.

4. Provide pump calculations:

See Attachment E for theoretical pump capacity calculations.

5. Measured Pump Capacity (using meter if meter was present and system was operating):

INITIAL METER READING	ENDING METER READING	DURATION OF TIME OBSERVED	TOTAL PUMP OUTPUT (IN CFS)
N/A			

6. Theoretical Pump Capacity – Pump at Sump:

HORSEPOWER	OPERATING PSI	LIFT FROM SOURCE TO GROUND SURFACE (THE LIFT FROM THE WATER SURFACE TO THE PUMP)	LIFT TO PLACE OF USE (THE LIFT FROM THE PUMP TO THE PLACE OF USE)	TOTAL PUMP OUTPUT (IN CFS)
N/A				

Reminder: For pump calculations use the reference information at the end of this document.

Received

MAY 06 2026

OWRD

7. Provide pump calculations:

8. Measured Pump Capacity (using meter if meter was present and system was operating):

INITIAL METER READING	ENDING METER READING	DURATION OF TIME OBSERVED	TOTAL PUMP OUTPUT (IN CFS)
N/A			

9. Additional notes or comments related to the system:

B. Groundwater Source Information (Well and Sump)

1. Is the appropriation from a dug well (sump)?

NO

C. Additional notes or comments related to the system:

Received
MAY 06 2026
OWRD

Received
MAY 06 2020
OWRD

SECTION 5 CONDITIONS

All conditions contained in the transfer final order, or any extension final order shall be addressed. Reports that do not address all performance related conditions will be returned.

1. Time Limits:

Describe how the water user has complied with each of the development timelines established in the transfer final order and any extensions of time issued for the transfer:

	DATE FROM TRANSFER	DATE THE NEW AND/OR ADDITIONAL POA(S) WERE READY FOR USE *THIS DATE MUST FALL BETWEEN THE "ISSUANCE DATE" AND THE "COMPLETENESS DATE"
ISSUANCE DATE	4/15/2019	
COMPLETENESS DATE FROM ORDER (C)	10/1/2027	2/2/2026

* MUST BE WITHIN PERIOD BETWEEN TRANSFER FINAL ORDER, OR ANY EXTENSION FINAL ORDER ISSUANCE AND THE DATE TO COMPLETE THE CHANGE

2. Is there an extension final order(s)? YES

If for a transfer extension order, provide the following information:

VOLUME	PAGE	DATE EXTENDED TO
138	271	10/1/2027

3. Measurement Conditions:

a. Does the transfer final order, or any extension final order require the installation of a meter or other approved measuring device? YES

Reminder: If a meter or approved measuring device was required, the COBU map must indicate the location of the device in relation to the point of appropriation.

b. Has a meter been installed? YES

c. Meter Information

POA NAME OR #	MANUFACTURER	SERIAL #	CONDITION (WORKING OR NOT)	CURRENT METER READING	DATE INSTALLED
POA #2	McCrometer	26-00189-18	Working	1000 gallons	2/2/2026

4. Recording and reporting conditions

a. Is the water user required to report the water use to the Department? NO

5. Other conditions required by the transfer final order or extension final order:

a. Were there special well construction standards? YES

b. Was submittal of a ground water monitoring plan required? NO

c. Other conditions? NO

Received
MAY 06 2026
OWRD

If "YES" to any of the above, identify the condition and describe the water user's actions to comply with the condition(s):

a. The proposed additional point of appropriation shall be cased and sealed to the volcanic-rock or "basalt" zone, approximately 250 feet below ground level.
According to the well log, the "grey basalt" zone begins at 233' and continues to 456'. The well is cased to 240'.

**SECTION 6
ATTACHMENTS**

Provide a list of any additional documents you are attaching to this report:

ATTACHMENT NAME	DESCRIPTION
Attachment A	Copy of Transfer T-12926 Final Order
Attachment B	Extension of Time Final Order
Attachment C	Claim of Beneficial Use Map (on mylar)
Attachment D	Claim of Beneficial Use Map (paper copy)
Attachment E	Theoretical Pump Capacity Calculations
Attachment F	Copy of Well Log KLAM 60518
Attachment G	Copy of Klamath County Tax Maps 38-11, 38-11.5-25, 38-11.5-26, 38-11.5-27, 38-11.5-34, 38-11.5-35, and 38-11.5-36

Received
MAY 06 2026
OWRD

SECTION 7

CLAIM OF BENEFICIAL USE MAP

OWRD

For the purpose of this Claim, the map identifying the location of the place of use does not require a new survey. The location of the place of use identified on the Claim map should be based on the original right of record at the time the transfer final order was issued. In transfers approved for additional points of appropriation, the original points must be identified the map based on the original right of record at the time the transfer final order was issued.

In order to properly examine your claim, the Department must have an accurate map that meets the criteria described in OAR 690-014-0170 and OAR 690-305-0010, which are provided below for your convenience:

OAR 690-014-0170 Minimum Requirements for Maps for Permit or Transfer Final Order Claims of Beneficial Use

- (1) Maps submitted by a CWRE as part of the Claim of Beneficial Use shall meet the standards in OAR chapter 690, division 305. In addition, the map shall meet the following criteria:
 - (a) Horizontal accuracy is required only to ten feet for the purpose of locating and quantifying water rights. Maps shall be developed from any standard survey method. Traverse closures are not required.
 - (b) Maps shall clearly designate the place of use and point of diversion or appropriation for each source and use.
 - (c) The map shall indicate by description, in relation to the point of diversion or appropriation, the location of any fish screens, by-pass devices, and measuring devices required by the permit or transfer final order.
 - (d) The following statement shall be placed on the map: "This map is not intended to provide legal dimensions or locations of property ownership lines."
- (2) A CWRE may make a written request to the Director for a waiver of one or more mapping standards. The Director will determine whether the waiver shall be allowed and will respond to such requests in writing.

OAR 690-305-0010 General Map Criteria

Each map submitted to the Department shall meet the following general criteria in addition to any specific criteria identified in the rules for the relevant water right transaction:

- (1) Drawing
 - (a) The map shall be drafted on paper or polyester film with ink or otherwise printed in an indelible form with sufficient clarity so as to be easily reproduced or scanned. Maps may be submitted electronically in portable document format (pdf) and must be prepared consistent with, and include the same information as, a paper map.
 - (b) The preferred paper size is 8.5 inches by 11 inches and should be no larger than 30 inches by 30 inches. A map greater than 30 inches by 30 inches may be submitted if the Department grants, by mail or electronic means, advance approval of the larger size.

- (c) Beginning April 1, 2029, regardless of whether the map is submitted electronically, on paper, or on polyester film, for any map that OAR chapter 690 requires be prepared by a Certified Water Right Examiner, a digital file containing the coordinate system and geospatial features of the map as specified by the Department shall be submitted in addition to the map, unless the Department provides a waiver. The digital file shall be submitted as a shapefile or other approved format in a manner required by the Department.
 - (d) A platted and recorded subdivision map, deed description survey map, or county assessor map may be submitted as the application map if all of the required information included in sections (2) and (3) of this rule is clearly shown.
 - (e) An aerial image may be provided in addition to the map to aid the Department in understanding the proposal.
 - (f) The map submitted under subsection (a) shall be the official record of the water right. An aerial image or digital file shall not be the official record of the water right.
- (2) Scale
- (a) The map shall be drawn to a standard, even-numbered scale and one-inch shall not exceed 1320 feet.
 - (b) The map scale may exceed 1320 feet per inch if the Department grants, by mail or electronic means, advance approval of the requested scale.
 - (c) Notwithstanding subsection (a) and (b), for maps identifying the location of a municipal use place of use, one-inch can exceed 1320 feet; provided that the scale is sufficient to identify the quarter-quarters involved in the place of use.
- (3) Features: Features shall be clearly identified and labeled. Unless otherwise indicated in rule, the following features must be included in each map submitted to the Department:
- (a) Mapping scale.
 - (b) North directional symbol.
 - (c) Legend.
 - (d) General location of main canals, ditches, flumes, pipelines, pumps, or other water delivery features used to transport water from the point(s) of diversion or appropriation to the place use and to include the delivery features at the place of use.
 - (e) Other topographical features such as rivers, creeks, streams, lakes, reservoirs, ponds, roads, or railroads that may be helpful to clarify and identify the location of points of diversion, wells, dams, and places of use.
 - (f) Location and flow direction of the water way if the source is surface water. If multiple water ways exist in the area of the proposed diversion and use, the map must identify the location and flow direction of the additional water ways.
 - (g) Township, range, section, quarter-quarter, and tax lot(s), donation land claims, or government lots where water will be or has been diverted, conveyed, and used. If the map is for municipal use the map:
 - (A) Must identify but does not need to label the quarter-quarters,
 - (B) Does not need to identify or label tax lots, donation land claims, or government lots.

- (h) Location of each proposed or developed diversion point, well (point of appropriation), or dam by reference to a recognized public land survey corner. For a reservoir without a dam, the center of the reservoir shall be referenced to a recognized public land survey corner.
 - (A) The locations shall be shown by distance and bearing, or by coordinates (distance north or south and distance east or west from the corner). In addition, they shall also include latitude and longitude as established by a global positioning system.
 - (B) Latitude and longitude coordinates shall be expressed as degrees-decimal with five or more digits after the decimal (e.g., 42.53764^o). The datum used to establish the coordinates shall be indicated on the map. Examples of datums include NAD 83, NAD 27 and WGS84.
- (i) Location of the proposed or developed place of use by township, range, section, and nearest quarter-quarter section.
 - (A) For irrigation or nursery use, the map shall additionally indicate the place of use in each quarter-quarter of a section by shading or hatchuring and indicate the number of acres in each quarter-quarter section, donation land claim, government lot, or other recognized public land survey lines.
 - (B) For places of use that are limited to a point, such as a stock watering tank, the location may also be identified by distance and bearing, or by coordinates (distance north or south and distance east or west from the corner). In addition, they shall include latitude and longitude as established by a global positioning system.
 - (C) Latitude and longitude coordinates shall be expressed as degrees-decimal with five or more digits after the decimal (e.g., 42.53764^o). The datum used to establish the coordinates shall be indicated on the map. Examples of datums include NAD 83, NAD 27 and WGS84.
 - (D) Where more than one point of diversion or well is included, the map must clearly identify the place(s) of use served by each point of diversion or well.
- (j) If for a supplemental irrigation application or claim of beneficial use, the location and water right reference number of the underlying primary right, registration or claim.
- (k) Any other information the Department requests and considers necessary to evaluate the water right transaction.

Received
MAY 06 2026
OWRD

ATTACHMENT A
Copy of Transfer T-12926 Final Order

Received
MAY 06 2026
OWRD

Received
APR 17 2026
OWRD

Received
MAY 06 2026
OWRD

Received
APR 17 2026
OWRD

BEFORE THE WATER RESOURCES DEPARTMENT
OF THE
STATE OF OREGON

In the Matter of Transfer Application) FINAL ORDER APPROVING AN
T-12926, Klamath County) ADDITIONAL POINT OF
) APPROPRIATION

Authority

Oregon Revised Statutes (ORS) 537.705 and 540.505 to 540.580 establish the process in which a water right holder may submit a request to transfer the point of appropriation, place of use, or character of use authorized under an existing water right. Oregon Administrative Rules (OAR) Chapter 690, Division 380 implement the statutes and provides the Department’s procedures and criteria for evaluating transfer applications.

Applicant

HORSEFLY IRRIGATION DISTRICT
PO BOX 188
BONANZA, OR 97623

Findings of Fact

1. On May 18, 2018, HORSEFLY IRRIGATION DISTRICT filed an application for an additional point of appropriation under Certificates 42738 and 91296. The Department assigned the application number T-12926.
2. Notice of the application for transfer was published on May 22, 2018, pursuant to OAR 690-380-4000. No comments were filed in response to the notice.
3. On January 18, 2019, the Department sent a copy of the draft Preliminary Determination proposing to approve Transfer Application T-12926 to the applicant. The draft Preliminary Determination cover letter set forth a deadline of February 17, 2019, for the applicant to respond. The applicant requested a five year completion date and that the Department proceed with issuance of a Preliminary Determination and provided the necessary information to demonstrate that the applicant is authorized to pursue the transfer.

This final order is subject to judicial review by the Court of Appeals under ORS 183.482. Any petition for judicial review must be filed within the 60-day time period specified by ORS 183.482(1). Pursuant to ORS 536.075 and OAR 137-003-0675, you may petition for judicial review or petition the Director for reconsideration of this order. A petition for reconsideration may be granted or denied by the Director, and if no action is taken within 60 days following the date the petition was filed, the petition shall be deemed denied.

Received
 APR 17 2026
 OWRD

4. On February 15, 2019, the Department issued a Preliminary Determination proposing to approve Transfer T-12926 and mailed a copy to the applicant. Additionally, notice of the Preliminary Determination for the transfer application was published on the Department's weekly notice on February 19, 2019, and in the Klamath Falls Herald and News on February 21 and 28, 2019, pursuant to ORS 540.520 and OAR 690-380-4020. No protests were filed in response to the notices.

5. The first right to be transferred is as follows:

Certificate: 42738 in the name of HORSEFLY IRRIGATION DISTRICT (perfected under Permit G-3670)

Use: IRRIGATION OF 142.5 ACRES AND SUPPLEMENTAL IRRIGATION OF 604.6 ACRES

Priority Date: APRIL 26, 1967

Rate: 9.34 CUBIC FEET PER SECOND

Limit/Duty: The amount of water used for irrigation, together with the amount secured under any other right existing for the same lands, shall be limited to ONE-EIGHTIETH of one cubic foot per second per acre, or its equivalent for each acre irrigated and shall be further limited to a diversion of not to exceed 3.0 acre-feet per acre for each acre irrigated during the irrigation season of each year; provided further that the right allowed herein shall be limited to any deficiency in the available supply of any prior right existing for the same land and shall not exceed the limitation allowed herein.

Source: A WELL, a tributary of LOST RIVER

Authorized Point of Appropriation:

Twsp	Rng	Mer	Sec	Q-Q	Measured Distances
38 S	11.5 E	WM	36	NW NW	870 FEET SOUTH AND 310 FEET EAST FROM THE NW CORNER OF SECTION 36

Authorized Place of Use:

IRRIGATION					
Twsp	Rng	Mer	Sec	Q-Q	Acres
38 S	11.5 E	WM	26	SW SW	7.0
38 S	11.5 E	WM	26	SE SW	16.7
38 S	11.5 E	WM	26	SW SE	16.4
38 S	11.5 E	WM	26	SE SE	1.5
38 S	11.5 E	WM	27	NE SE	9.6
38 S	11.5 E	WM	27	NW SE	0.2
38 S	11.5 E	WM	27	SW SE	9.6
38 S	11.5 E	WM	27	SE SE	27.8
38 S	11.5 E	WM	35	NE NE	23.3
38 S	11.5 E	WM	35	NW NE	0.1
38 S	11.5 E	WM	35	SE NE	0.3
38 S	11.5 E	WM	35	SE NW	6.8
38 S	11.5 E	WM	36	NW NW	4.8
38 S	11.5 E	WM	36	SW NW	18.4
TOTAL					142.5

Received
 MAY 06 2026
 OWRD

Received
APR 17 2026

OWRD

SUPPLEMENTAL IRRIGATION					
Twp	Rng	Mer	Sec	Q-Q	Acres
38 S	11.5 E	WM	26	SW SW	25.2
38 S	11.5 E	WM	26	SE SW	23.3
38 S	11.5 E	WM	26	SW SE	7.2
38 S	11.5 E	WM	27	SW SE	6.4
38 S	11.5 E	WM	27	SE SE	12.6
38 S	11.5 E	WM	34	NE NE	39.6
38 S	11.5 E	WM	34	NW NE	36.8
38 S	11.5 E	WM	34	SW NE	36.8
38 S	11.5 E	WM	34	SE NE	40.0
38 S	11.5 E	WM	34	NE NW	8.4
38 S	11.5 E	WM	34	SW NW	4.0
38 S	11.5 E	WM	34	SE NW	27.2
38 S	11.5 E	WM	34	NW SE	39.6
38 S	11.5 E	WM	35	NE NE	13.8
38 S	11.5 E	WM	35	NW NE	33.2
38 S	11.5 E	WM	35	SW NE	25.8
38 S	11.5 E	WM	35	NE NW	38.4
38 S	11.5 E	WM	35	NW NW	37.0
38 S	11.5 E	WM	35	SW NW	33.2
38 S	11.5 E	WM	35	SE NW	32.0
38 S	11.5 E	WM	35	NE SW	39.2
38 S	11.5 E	WM	35	NW SW	39.6
38 S	11.5 E	WM	35	NW SE	5.3
TOTAL					604.6

6. The second right to be transferred is as follows:

Certificate: 91296 in the name of HORSEFLY IRRIGATION DISTRICT (perfected under Permit G-8528)
Use: IRRIGATION OF 36.7 ACRES AND SUPPLEMENTAL IRRIGATION OF 184.5 ACRES
Priority Date: FEBRUARY 7, 1979
Rate: 2.77 CUBIC FEET PER SECOND
Limit/Duty: The amount of water used for irrigation, shall be limited to ONE-EIGHTIETH of one cubic foot per second, or its equivalent for each acre irrigated and shall be further limited to a diversion of not to exceed 3.0 acre-feet per acre for each acre irrigated during the irrigation season of each year.
Source: A WELL within the ALKALI LAKE BASIN

Authorized Point of Appropriation:

Twp	Rng	Mer	Sec	Q-Q	Measured Distances
38 S	11.5 E	WM	36	NW NW	870 FEET SOUTH AND 310 FEET EAST FROM THE NW CORNER OF SECTION 36

Received
MAY 06 2026

OWRD

Received

APR 17 2026

OWRD

Authorized Place of Use:

IRRIGATION						
Twp	Rng	Mer	Sec	Q-Q	GLot	Acres
38 S	11 E	WM	31	NW SW	3	1.3
38 S	11.5 E	WM	36	SW NE		9.4
38 S	11.5 E	WM	36	SE NW		5.0
38 S	11.5 E	WM	36	NE SW		1.1
38 S	11.5 E	WM	36	NE SE		11.6
38 S	11.5 E	WM	36	NW SE		7.3
38 S	11.5 E	WM	36	SE SE		1.0
TOTAL						36.7

Received

MAY 06 2026

OWRD

SUPPLEMENTAL IRRIGATION						
Twp	Rng	Mer	Sec	Q-Q	GLot	Acres
38 S	11 E	WM	31	NW SW	3	36.2
38 S	11 E	WM	31	SW SW	4	12.2
38 S	11.5 E	WM	36	NE NE		12.4
38 S	11.5 E	WM	36	SW NE		15.0
38 S	11.5 E	WM	36	SE NE		33.2
38 S	11.5 E	WM	36	NW NW		10.0
38 S	11.5 E	WM	36	SW NW		1.5
38 S	11.5 E	WM	36	SE NW		9.0
38 S	11.5 E	WM	36	NE SW		4.0
38 S	11.5 E	WM	36	NE SE		28.4
38 S	11.5 E	WM	36	NW SE		15.9
38 S	11.5 E	WM	36	SE SE		6.7
TOTAL						184.5

7. Transfer Application T-12926 proposes an additional point of appropriation approximately 0.8 mile from the existing point of appropriation to:

Twp	Rng	Mer	Sec	Q-Q	Measured Distances
38 S	11.5 E	WM	36	SW SE	POA #2 - 4440 FEET SOUTH AND 2780 FEET EAST FROM THE NW CORNER OF SECTION 36

Transfer Review Criteria (OAR 690-380-4010)

8. Water has been used within the last five years according to the terms and conditions of the rights. There is no information in the record that would demonstrate that the rights are subject to forfeiture under ORS 540.610.
9. A pump, pipeline, and sprinkler system sufficient to use the full amount of water allowed under the existing rights were present within the five-year period prior to submittal of Transfer Application T-12926.
10. The Groundwater Section has found that the existing point of appropriation is reported to be cased to only 30 feet and so would be open to both the upper sediment zone and deeper volcanic-rock aquifer zones but the sedimentary zones are productive as well. Although it is likely that nearly all of the production is supplied by the deeper volcanic-rock aquifer

Received
MAY 06 2026
OWRD

Received
APR 17 2026
OWRD

production from the upper sedimentary zone the new well should be continuously cased and sealed into the volcanic-rock or basalt zones which should be encountered at approximately 250 foot depth.

11. The proposed change, as conditioned, would not result in enlargement of the rights.
12. The proposed change would not result in injury to other water rights.
13. All other application requirements are met.

Conclusions of Law

The additional points of appropriation proposed in Transfer Application T-12926 are consistent with the requirements of ORS 537.705 and 540.505 to 540.580 and OAR 690-380-5000.

Now, therefore, it is ORDERED:

1. The additional points of appropriation proposed in Transfer Application T-12926 are approved.
2. The right to the use of the water is restricted to beneficial use at the place of use described, and is subject to all other conditions and limitations contained in Certificates 42738 and 91296 and any related decree.
3. Water right Certificates 42738 and 91296 are cancelled.
4. The quantity of water diverted at the additional point of appropriation (POA #2), together with that diverted at the original point of appropriation (POA #1), shall not exceed the quantity of water lawfully available at the original point of appropriation.
5. Water use measurement conditions:
 - a. Before water use may begin under this order, the water user shall install a totalizing flow meter, or, with prior approval of the Director, another suitable measuring device, at each new point of appropriation.
 - b. The water user shall maintain the meter or measuring device in good working order.
 - c. The water user shall allow the Watermaster access to the meter or measuring device; provided however, where the meter or measuring device are located within a private structure, the Watermaster shall request access upon reasonable notice.
6. Water shall be acquired from the same aquifer (water source) as the original point of appropriation.
7. The proposed additional point of appropriation shall be cased and sealed to the volcanic-rock or "basalt" zone, approximately 250 feet below ground level.
8. Full beneficial use of the water shall be made, consistent with the terms of this order, on or before **October 1, 2024**. A Claim of Beneficial Use prepared by a Certified Water Right

Examiner shall be submitted by the applicant to the Department within one year after the deadline for completion of the change and full beneficial use of the water.

9. After satisfactory proof of beneficial use is received, new certificates confirming the rights transferred will be issued.

Signed at Salem, Oregon this 15th day of April, 2019.

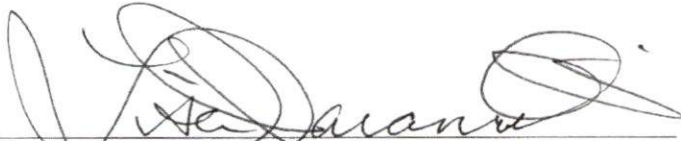

Lisa J. Jaramillo, Transfer and Conservation Section Manager for
THOMAS M. BYLER, DIRECTOR
Oregon Department of Water Resources

Mailing Date APR 16 2019

Received
MAY 06 2026
OWRD

Received
APR 17 2026
OWRD

TRANSFER MAP for HORSEFLY IRRIGATION DISTRICT

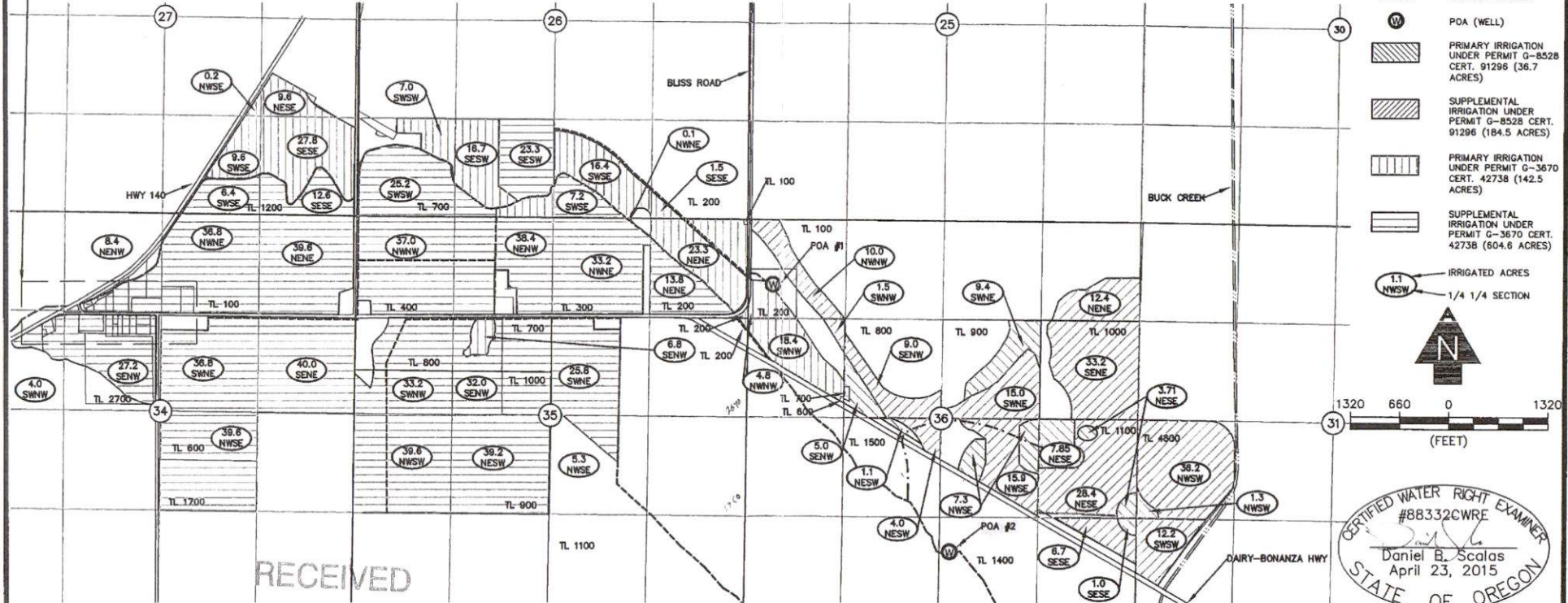
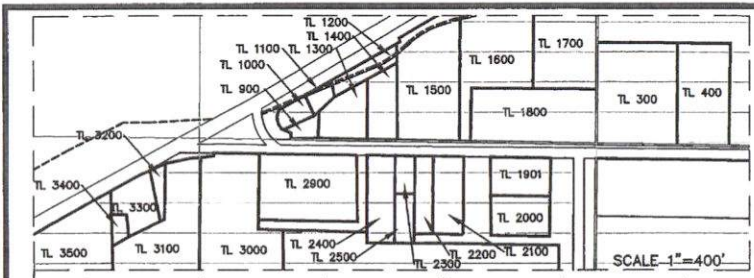

LEGEND	
	SECTION LINE
	1/4 1/4 LINE
	TAX LOT LINE
	CANAL/CREEK
	DITCH
	BURIED PIPE
	ROAD
	SECTION CENTER
	TAX LOT NUMBER
	POA (WELL)
	PRIMARY IRRIGATION UNDER PERMIT G-8528 CERT. 91296 (38.7 ACRES)
	SUPPLEMENTAL IRRIGATION UNDER PERMIT G-8528 CERT. 91296 (184.5 ACRES)
	PRIMARY IRRIGATION UNDER PERMIT G-3670 CERT. 42738 (142.5 ACRES)
	SUPPLEMENTAL IRRIGATION UNDER PERMIT G-3670 CERT. 42738 (604.6 ACRES)
	IRRIGATED ACRES
	1/4 1/4 SECTION

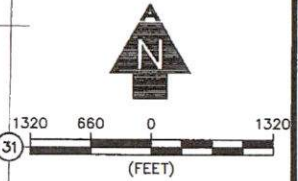

Daniel B. Scalas
 April 23, 2015
 RENEWAL 06/30/18

RECEIVED
 MAY 18 2018
 OWRD

NOTES:

1. THIS MAP WAS PREPARED FROM FINAL PROOF SURVEY FOR PERMIT G-3670, KLAMATH COUNTY TAX MAPS AND OREGON GLO MAPS.
2. THE PURPOSE OF THIS MAP IS TO IDENTIFY THE LOCATION OF THE WATER RIGHT ONLY, AND IS NOT INTENDED TO PROVIDE DIMENSIONS OR LOCATION OF PROPERTY LINES.

WELL TIE:
 POA #1 870 FEET SOUTH AND 310 FEET EAST FROM THE NW CORNER OF SECTION 36.
 POA #2 4440 FEET SOUTH AND 2780 FEET EAST FROM THE NW CORNER OF SECTION 36.

TRANSFER APPLICATION MAP
 FOR
 HORSEFLY IRRIGATION DISTRICT
 T38S, R11.5E, SEC. 26, 27, 34, 35 & 36, WM
 KLAMATH COUNTY, OREGON
 CERTIFICATES 42738 & 91296
 APPLICATION No. G-3906 & G-9125
 PERMIT No. G-3670 & G8528

ADKINS
 CONSULTING ENGINEERING, LLP
 Engineers ▲ Planners ▲ Surveyors
 2950 Shasta Way · Klamath Falls, Oregon 97603 · (541) 884-4666 · FAX (541) 884-5335
 Oregon · California
 5/20/2016 3012-1010

Received
 MAY 06 2026
 OWRD

Received
 APR 17 2026
 OWRD

ATTACHMENT B
Extension of Time Final Order

Received
MAY 06 2026
OWRD

Received
APR 17 2026
OWRD

Received
APR 17 2026
OWRD

BEFORE THE WATER RESOURCES DEPARTMENT
OF THE STATE OF OREGON

In the Matter of Application for Extension) FINAL ORDER APPROVING AN EXTENSION
of Time for Transfer Application T-12926,) OF TIME FOR A PERMANENT TRANSFER
Klamath County)

Applicant

HORSEFLY IRRIGATION DISTRICT
ATTN: DON RUSSELL
PO BOX 188
BONANZA, OR 97623

Received
MAY 06 2026
OWRD

Authority

Oregon Administrative Rules (OAR) 690-380-5140(2) authorizes the Department to grant an extension of time to complete a transfer.

OAR 690-380-6020 establishes an application process and criteria for the review of extensions of time to complete a transfer as authorized by a final order issued under OAR Division 380.

OAR 690-380-6020 (3) establishes that extensions are granted for one year, from October 1 to October 1 of each year. An extension for up to five years may be granted for transfers involving municipal or quasi-municipal use. Extensions may be granted for longer time if the applicant can justify the need for a longer period of time by submission of pertinent evidence.

Findings of Fact

1. On November 18, 2025, the Department received an application for extension of time for Transfer Application T-12926.
2. On April 15, 2019, the Department signed an order, which was mailed on April 16, 2019, approving Transfer Application T-12926 to add an additional point of appropriation. The order was recorded in Special Order Volume 112, Pages 944-949. The order set a transfer completion date of October 1, 2024.
3. Since the approval of the transfer, the applicant has completed construction of the additional point of appropriation, installed a pump, and connected power lines.

NOTICE OF RIGHT TO PETITION FOR RECONSIDERATION OR JUDICIAL REVIEW

This is an order in other than a contested case. This order is subject to judicial review under ORS 183.484. Any petition for judicial review must be filed within the 60-day time period specified by ORS 183.484(2). Pursuant to ORS 536.075 and OAR 137-004-0080, you may petition for judicial review or petition the Director for reconsideration of this order. A petition for reconsideration may be granted or denied by the Director, and if no action is taken within 60 days following the date the petition was filed, the petition shall be deemed denied.

4. To fully complete the change, the applicant needs to install a flow meter and make full beneficial use of the water.
5. The applicant has requested that the time for completion of beneficial use be extended to October 1, 2026. Consistent with OAR 690-380-6020, the Department will extend the transfer completion date to October 1, 2027.

Conclusions of Law

Pursuant to OAR 690-380-6020, the Director of the Water Resources Department concludes the applicant has shown reasonable diligence to complete the transfer within the time period established by the order approving Transfer Application T-12926.

Now, therefore, it is ORDERED:

The time for completion of the changes authorized by Transfer Application T-12926 shall be extended to **October 1, 2027**.

Signed at Salem, Oregon on DEC 31 2025.

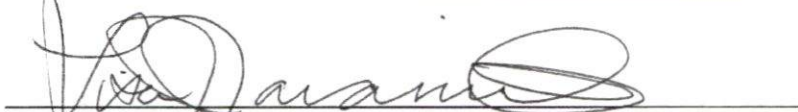

Lisa J. Jaramillo, Transfer and Conservation Section Manager for
IVAN GALL, DIRECTOR
Oregon Water Resources Department

Mailing date: JAN 03 2025

Received
MAY 06 2026
OWRD

Received
APR 17 2026
OWRD

Received
MAY 06 2026
OWRD

Received
APR 17 2026
OWRD

ATTACHMENT C
Claim of Beneficial Use Map (on mylar)

Received
MAY 06 2026
OWRD

Received
APR 17 2026
OWRD

ATTACHMENT D
Claim of Beneficial Use Map (paper copy)

ATTACHMENT E

Theoretical Pump Capacity Calculations

Received
MAY 06 2026
OWRD

Received
APR 17 2026
OWRD

Pump Capacity Calculation Sheet

using Department designed formula:

Date: 3/25/2026

POA 2 Pump

$$(\text{hp})(\text{efficiency}) / (\text{lift} + \text{psi head}) = \text{capacity in cfs}$$

Efficiency:

Centrifugal = 6.61

Turbine = 7.04

Data Entry (fill in underlined blanks)

HP = 100
Efficiency = 7.04
Lift = 50.4
PSI = 0 (open discharge)

Results Calculated

(hp)(efficiency) = 704
Head based on psi = 0.0
Total dynamic head = 50.4
(head + lift)

Pump Capacity = 13.97 cubic feet per second

Received
MAY 06 2026
OWRD

Received
APR 17 2026
OWRD

ATTACHMENT F
Copy of Well Log KLAM 60518

Received
MAY 06 2026
OWRD

Received
APR 17 2026
OWRD

ATTACHMENT G
Copy of Klamath County Tax Maps 38-11,
38-11.5-25, 38-11.5-26, 38-11.5-27, 38-
11.5-34, 38-11.5-35, and 38-11.5-36

Received
MAY 06 2026
OWRD

Received
APR 17 2026
OWRD

REVISED 07-11-2022

THIS MAP WAS PREPARED FOR
ASSESSMENT PURPOSE ONLY

SECTION 25 T.38S. R.11 1/2E. W.M.
KLAMATH COUNTY

1" = 400'

38 IIV 25

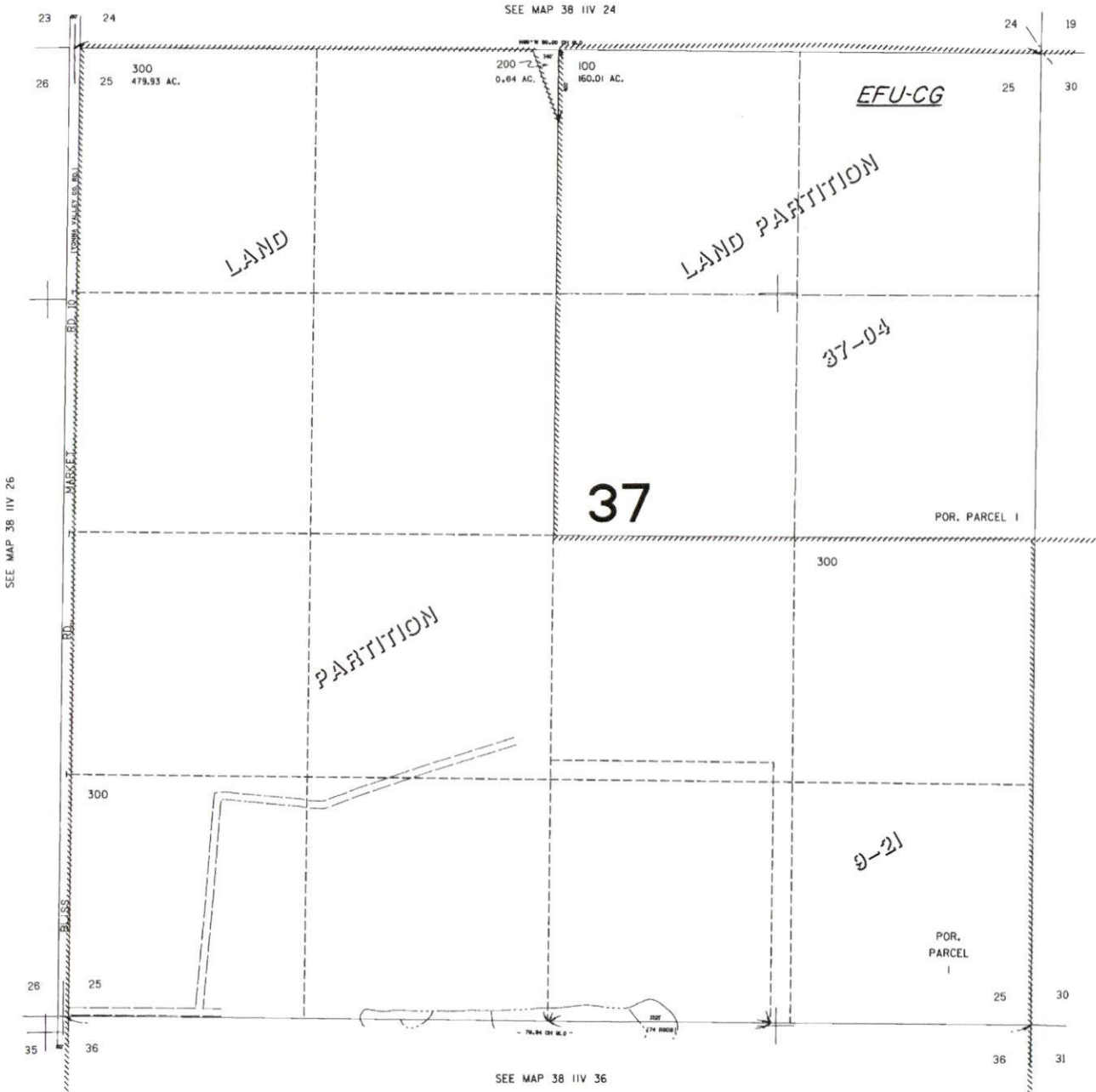

CANCELLED NO.
400
500
600

SEE MAP 38 IIV 26

SEE MAP 38 IIV 30

SEE MAP 38 IIV 36

Received
MAY 06 2025
OWRD

Received
APR 17 2026
OWRD

38 IIV 25

REVISED 08-20-2020
THIS MAP WAS PREPARED FOR
ASSESSMENT PURPOSE ONLY

SECTION 26 T.38S. R.II 1/2E. W.M.
KLAMATH COUNTY

38 IIV 26

1" = 400'

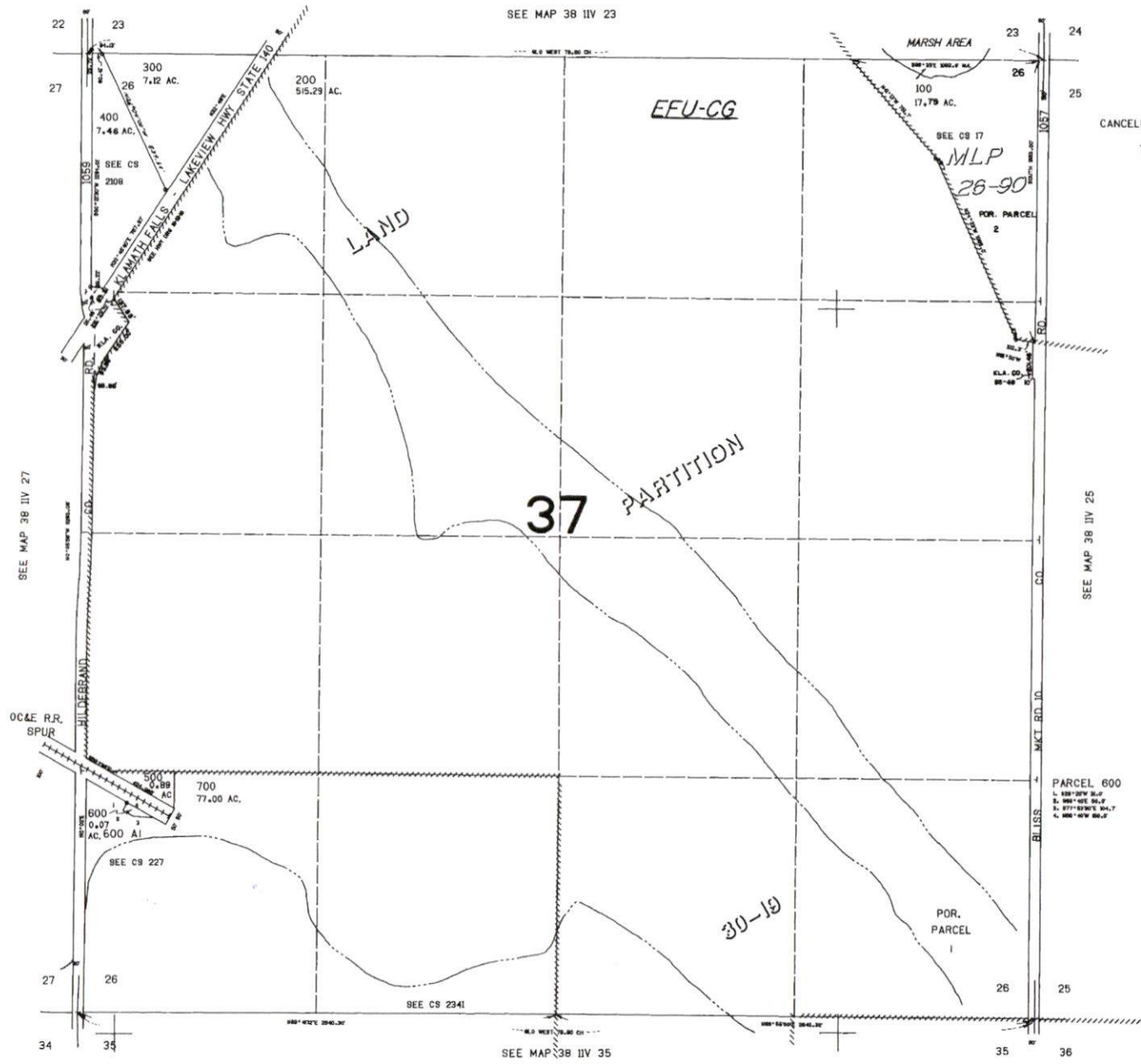

Received
MAY 06 2026
OWRD

Received
APR 17 2026
OWRD

38 IIV 26

REVISED 06-16-2021

THIS MAP WAS PREPARED FOR
ASSESSMENT PURPOSE ONLY

SECTION 27 T.38S. R.II 1/2E. W.M.
KLAMATH COUNTY

1" = 400'

38 IIV 27

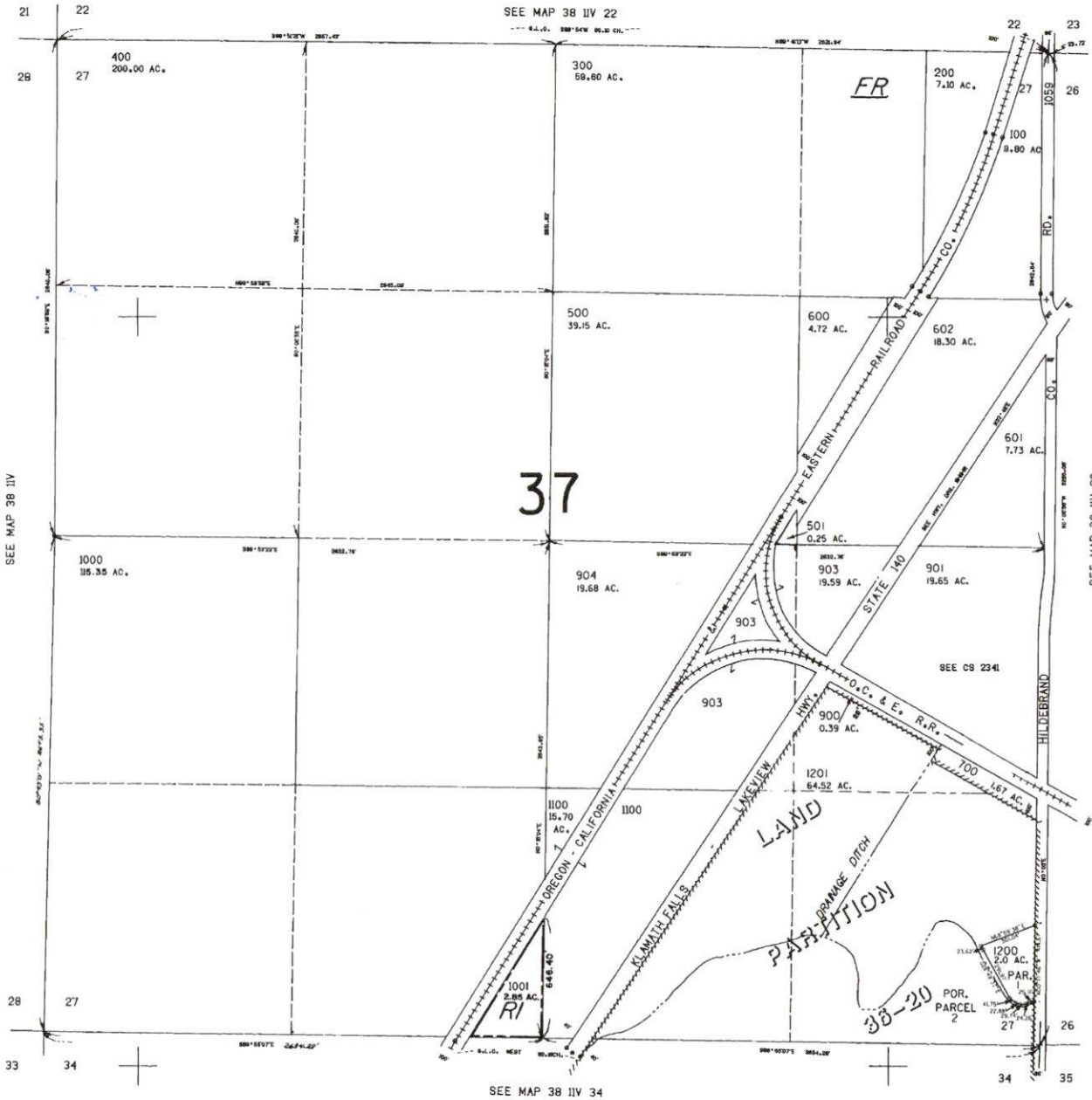

CANCELLED NO.
800
902
1300

Received
MAY 06 2025
OWRD

Received
APR 17 2025
OWRD

38 IIV 27

REVISED 02-07-2024

THIS MAP WAS PREPARED FOR
ASSESSMENT PURPOSE ONLY

SECTION 34 T.38S. R.II 1/2E. W.M.
KLAMATH COUNTY
1" = 400'

38 IIV 34
& INDEX

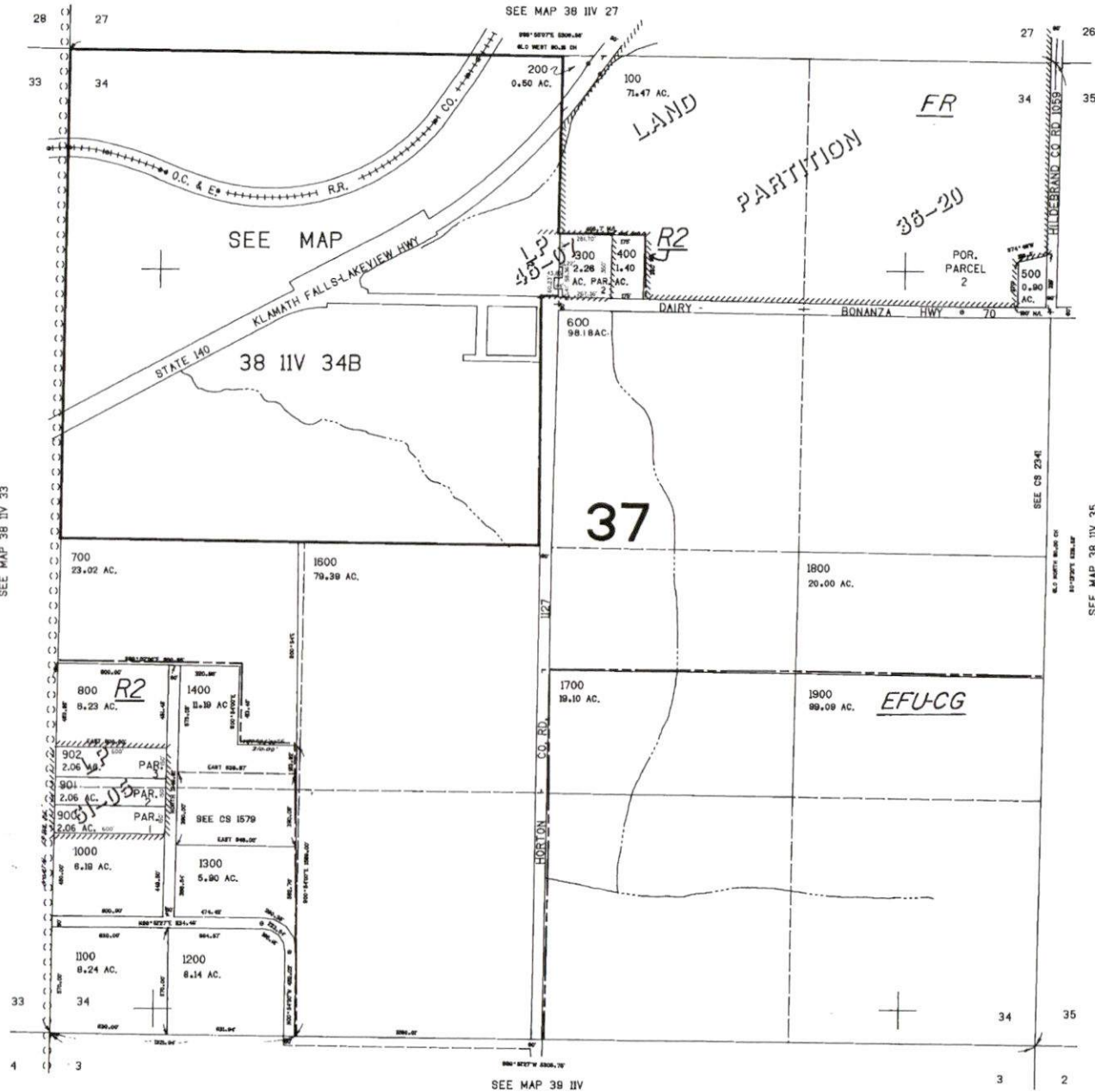

CANCELLED NO.
1500

Received
APR 15 2026
OWRD

Received
APR 17 2026
OWRD

38 IIV 34
& INDEX

REVISED 07-11-2022
THIS MAP WAS PREPARED FOR
ASSESSMENT PURPOSE ONLY

SECTION 35 T.38S. R.11 1/2E. W.M.
KLAMATH COUNTY
1" = 400'

38 IIV 35

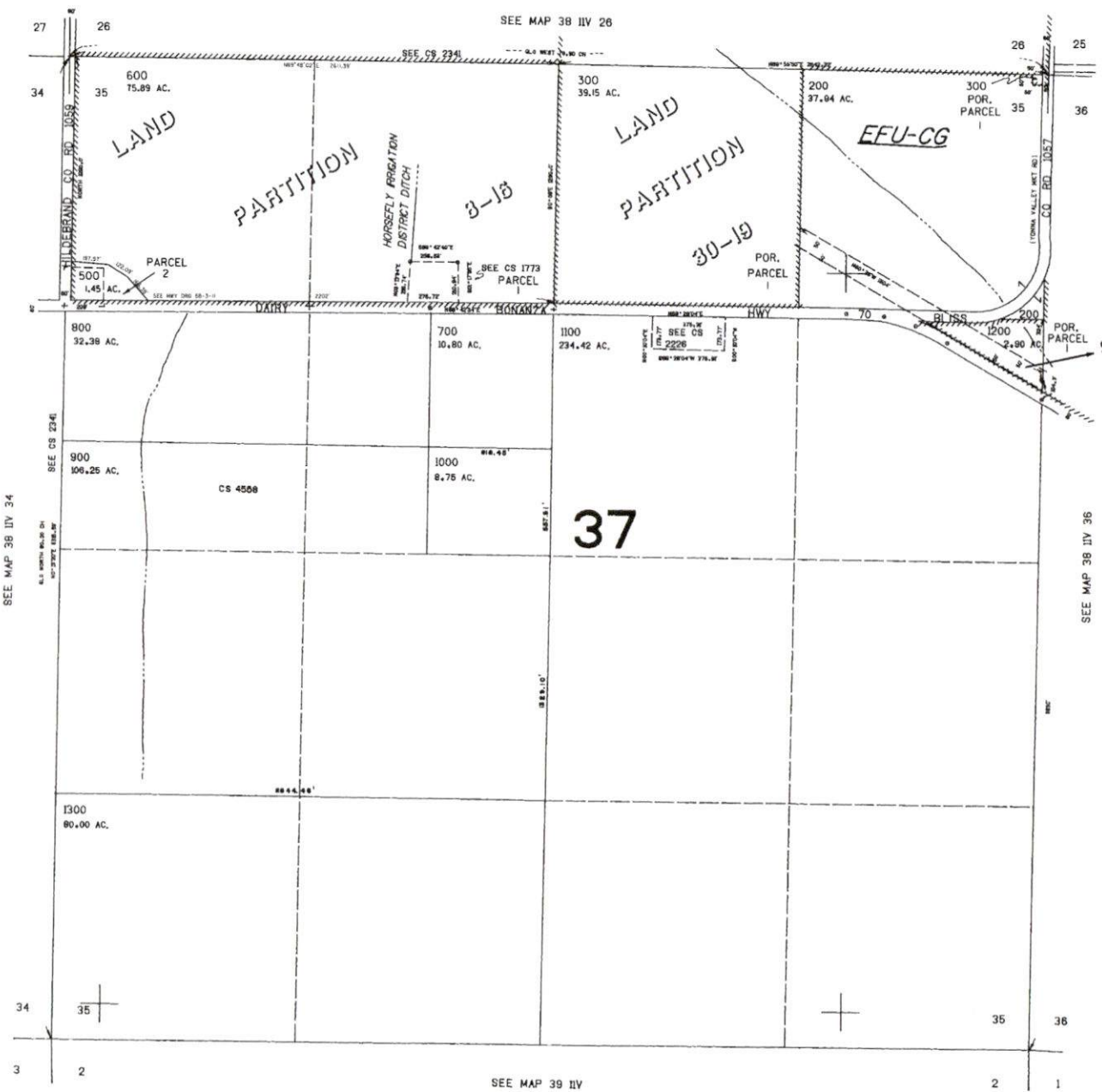

CANCELLED NO.
400
100

LP
9-21

Received
MAY 06 2026
OWRD

Received
APR 17 2026
OWRD

205.00

38 IIV 35

