

LEGEND

	RANGE LINE		SECTION CENTER		PRIMARY IRRIGATION ACRES		PRIMARY IRRIGATION ACRES
	SECTION LINE	TL 0000	TAX LOT NUMBER		1/4 1/4 SECTION		GOVERNMENT LOT NUMBER
	1/4 1/4 LINE	LOT 1	GOVERNMENT LOT NUMBER		1/4 1/4 SECTION		SUPPLEMENTAL IRRIGATION ACRES
	TAX LOT LINE		WELL		PRIMARY IRRIGATION FOR TRANSFER T-12926		PROJECTED 1/4 1/4 SECTION
	CANAL/CREEK				SUPPLEMENTAL IRRIGATION FOR TRANSFER T-12926		
	DITCH						
	ROAD						

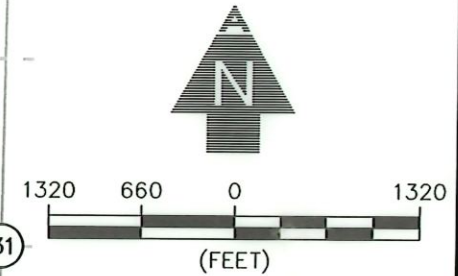
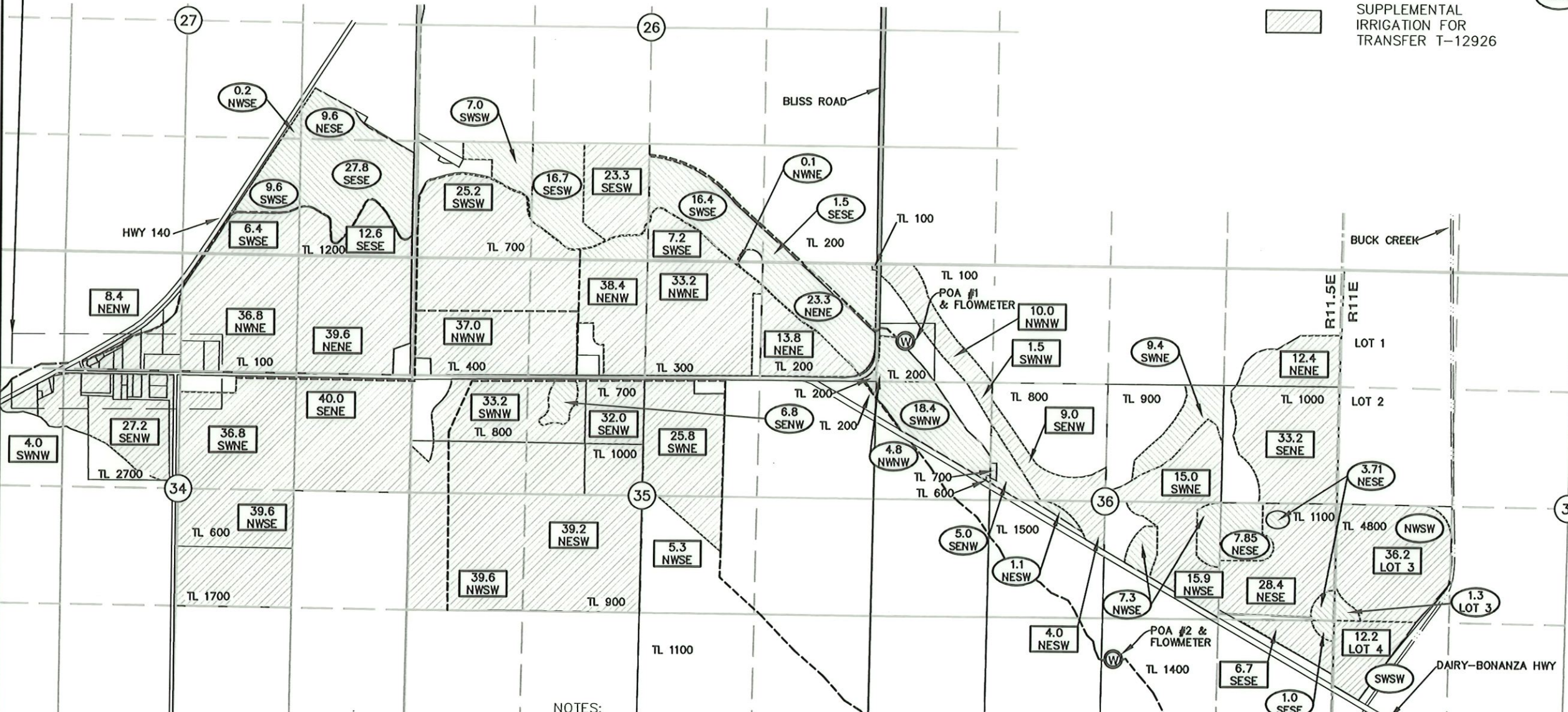

CERTIFIED WATER RIGHT EXAMINER
 #88332CWRE
 Daniel B. Scalas
 April 23, 2015
 STATE OF OREGON
 RENEWAL 06/30/26

NOTES:
 1. THIS MAP WAS PREPARED FROM FIELD MEASUREMENTS, NAIP 2026 AERIAL PHOTOGRAPHY, KLAMATH COUNTY TAX MAPS, AND OREGON GLO MAPS.
 2. THE PURPOSE OF THIS MAP IS TO IDENTIFY THE LOCATION OF THE WATER RIGHT ONLY, AND IS NOT INTENDED TO PROVIDE DIMENSIONS OR LOCATION OF PROPERTY LINES.
WELL LOCATIONS:
 POA #1 870 FEET SOUTH AND 310 FEET EAST FROM THE NW CORNER OF SECTION 36 (WGS 84 DATUM - LATITUDE: 42.23619°; LONGITUDE: -121.48566°).
 POA #2 4440 FEET SOUTH AND 2780 FEET EAST FROM THE NW CORNER OF SECTION 36 (WGS 84 DATUM - LATITUDE: 42.22646°; LONGITUDE: -121.47692°).

ADKINS ENGINEERING & SURVEYING
 o / 541.884.4666
 w / AdkinsEngineering.com
 1435 ESPLANADE AVENUE, KLAMATH FALLS, OR 97601
 SERVING S. OREGON & N. CALIFORNIA
 ENGINEERING • SURVEYING • PLANNING • TESTING

Received
 MAY 06 2026
 OWRD

**CLAIM OF BENEFICIAL USE
 FINAL PROOF MAP**
 FOR
 HORSEFLY IRRIGATION DISTRICT
 T38S, R11.5E, SECS. 26, 27, 34, 35, 36, WM
 T38S, R11E, SEC. 31, WM
 KLAMATH COUNTY, OREGON
 TRANSFER T-12926