

SURFACE WATER REGISTRATION CHECKLIST

(received after July 18, 1990)

CHECK BASIN MAP DWF NAME SOUTH COAST # 17 UNADJUDICATED AREA ? DA DWF
RECEIPT # 95975 S W R NUMBER 599
CHECK ENCLOSURES DWF PRELIMINARY DATA BASE ENTRY DWF
ACKNOWLEDGEMENT LETTER DWF ENTER ON STREAM INDEX _____
CHECK QUADRANGLE MAP _____ CHECK GLO PLATS _____
WATERMASTER CHECKLIST _____ PUBLIC NOTICE PUBLICATION SCSP

FORM REVIEW

_____ blanks filled in
_____ signed
_____ date received stamped

MAP REVIEW

source and trib
_____ diversion point location
_____ conveyances (pipes, ditch, etc.)
 place of use
 scale
 township, range, section
 north arrow
 CWRE stamp
 disclaimer
 date survey was performed
_____ P.O.B. of survey
_____ dimensions and capacity of diversion system
 "beneficial use" type title
 "permanent-quality" paper

WATER RIGHT RECORD CHECK _____ FIELD INSPECTION _____
FINAL FILE REVIEW _____ FINAL DATA BASE ENTRY _____
ENTER ON PLAT CARDS _____

June 4, 1993

GERALDINE JONES
PO BOX 687
MYRTLE POINT OR 97458

re: SWR-599

Dear Ms Jones,

This will acknowledge the receipt of the map and data prepared by Forrest Hales in support of the pre-1909 vested water right claim in the name of Catherine Hermann. I will add the map and data to the file. The mailing address on your envelope and the one in Mr Hales' information is different. Since you have indicated you are the Trustee of the Estate of Catherine Hermann, please let me know which is the correct address. If you have any questions, please give me a call.

Sincerely,

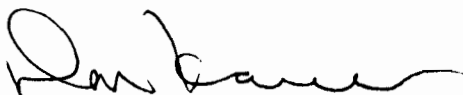

Don Knauer
Adjudication Specialist

J:\W\S\C\5\SWR-0599.002



3850 Portland Rd NE
Salem, OR 97310
(503) 378-3739
FAX (503) 378-8130

May 5, 1993

WATER
RESOURCES
DEPARTMENT

CATHERINE HERMANN
HC 86 BOX 29
MYRTLE POINT OR 97458

Dear CATHERINE HERMANN,

This will acknowledge that your Surface Water Registration Statement in the name of CATHERINE HERMANN has been received by our office. The fees in the amount of \$200.00 have been received and our receipt #95975 is enclosed. Your registration statement has been numbered SWR-599.

The map you submitted with your claim is not acceptable. ORS 539.240 (2) (d) requires the map be prepared by a Certified Water Right Examiner (CWRE). Within 60 days of this letter you must send a letter to this address indicating you have contracted with a CWRE to prepare your map. You should send your letter to my attention. In your letter you must identify the name of the CWRE who will prepare your registration statement map. We will contact the CWRE to arrange a map submittal deadline.

We will not be able to process you claim until we have received your map. If you have any questions regarding this process, please do not hesitate to give me a call.

Please feel free to contact this office if you have any questions.

Sincerely,

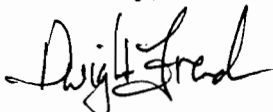

Dwight French
Adjudication Section

Enclosure

J:\WP51\SWR\CLAIMANT\5\SWR-0599.001



3850 Portland Rd NE
Salem, OR 97310
(503) 378-3739
FAX (503) 378-8130

RECEIPT # **95975**

STATE OF OREGON
WATER RESOURCES DEPARTMENT

3850 PORTLAND ROAD NE
SALEM, OR 97310
378-8455/378-8130 (FAX)

RECEIVED FROM: Arlin D. Hermann
BY: TRUST

APPLICATION	
PERMIT	
TRANSFER	

CASH: CHECK: # 96292 OTHER: (IDENTIFY)

TOTAL REC'D \$ 200

01-00-0 WRD MISC CASH ACCT

842.010	ADJUDICATIONS	\$ <u>200</u>
831.087	PUBLICATIONS/MAPS	\$
830.650	PARKING FEES Name/month	\$
	OTHER: (IDENTIFY)	\$

REDUCTION OF EXPENSE

CASH ACCT.	\$
VOUCHER #	

03-00-0 WRD OPERATING ACCT

MISCELLANEOUS:

840.001	COPY FEES	\$
850.200	RESEARCH FEES	\$
880.109	MISC REVENUE: (IDENTIFY)	\$
520.000	OTHER (P-6): (IDENTIFY)	\$

WATER RIGHTS:

842.001	SURFACE WATER	EXAM FEE	842.002	RECORD FEE
842.003	GROUND WATER	\$	842.004	\$
842.005	TRANSFER	\$	842.006	\$

WELL CONSTRUCTION

842.022	WELL DRILL CONSTRUCTOR	EXAM FEE	842.023	LICENSE FEE
842.016	WELL DRILL OPERATOR	\$	842.019	\$
	LANDOWNER'S PERMIT	\$	842.024	\$

06-00-0 WELL CONST START FEE

842.013	WELL CONST START FEE	\$	CARD #	
	MONITORING WELLS	\$	CARD #	

45-00-0 LOTTERY PROCEEDS

864.000	LOTTERY PROCEEDS	\$
---------	------------------	----

07-00-0 HYDRO ACTIVITY

842.011	POWER LICENSE FEE(FW/WRD)	LIC NUMBER	\$
842.115	HYDRO LICENSE FEE(FW/WRD)		\$
	HYDRO APPLICATION		\$

RECEIPT # **95975**

DATED: 1-6-93 BY: D. Bushnell

RECEIVED

JUN - 1 1993

REGISTRATION STATEMENT OF CLAIM OF BENEFICIAL USE

WATER RESOURCES DEPT.
SALEM, OREGON

INFORMATION: Geraldine Jones, who represents the estate of the late Catherine Hermann, is the person who will complete SWR 599. Her address is HC 86, Box 190. Her phone No. is 572-5539. She does not live on the C. Hermann estate property. This registration is for stream bank watering.

SOURCE: The North Fork of the Coquille River.

DIVERSION POINT: About 2,000 ft. of the west (left) bank of N. F. Coquille River.

USES: Livestock watering for approximately 100 animals.

CALCULATIONS: 100 head of stock will use up to 0.005 CFS.

SURVEY TIE: The pipe post monument at the North 1/4 corner for Section 10.

REMARKS: Mrs Jones intends to transfer this registration to water trough watering in the event that stream banks are required to be fenced off from stock use.

This final proof survey and inspection of the use as found to be completed under the terms and conditions of the pre-1909 Water Registration Act was completed by me on May 25, 1993, and the facts contained in this report and accompanying Pre-1909 Surface Water Registration Map are correct to the best of my knowledge.



I, Geraldine Jones, agree to the findings of the CWRE and do submit this site report and map as our claim of Beneficial Use of the water as provided under the terms and conditions of the Pre-1909 Surface Water Registration Act.

Geraldine Jones 5-28-93
Geraldine Jones, Trustee of the Estate of
Catherine Hermann

Oregon

RECEIVED

JUN 11 1993

WATER RESOURCES DEPARTMENT

June 4, 1993

GERALDINE JONES
PO BOX 687
MYRTLE POINT OR 97458

This is the correct address

re: SWR-599

Dear Ms Jones,

This will acknowledge the receipt of the map and data prepared by Forrest Hales in support of the pre-1909 vested water right claim in the name of Catherine Hermann. I will add the map and data to the file. The mailing address on your envelope and the one in Mr Hales' information is different. Since you have indicated you are the Trustee of the Estate of Catherine Hermann, please let me know which is the correct address. If you have any questions, please give me a call.

Sincerely,



Don Knauer
Adjudication Specialist

J:\W\S\C\5\SWR-0599.002



3850 Portland Rd NE
Salem, OR 97310
(503) 378-3739
FAX (503) 378-8130

RECEIVED

Oregon

JUN - 1 1993

WATER RESOURCES DEPT.
SALEM, OREGON

WATER
RESOURCES
DEPARTMENT

May 5, 1993

CATHERINE HERMANN
HC 86 BOX 29
MYRTLE POINT OR 97458

Dear CATHERINE HERMANN,

This will acknowledge that your Surface Water Registration Statement in the name of CATHERINE HERMANN has been received by our office. The fees in the amount of \$200.00 have been received and our receipt #95975 is enclosed. Your registration statement has been numbered SWR-599.

The map you submitted with your claim is not acceptable. ORS 539.240 (2) (d) requires the map be prepared by a Certified Water Right Examiner (CWRE). Within 60 days of this letter you must send a letter to this address indicating you have contracted with a CWRE to prepare your map. You should send your letter to my attention. In your letter you must identify the name of the CWRE who will prepare your registration statement map. We will contact the CWRE to arrange a map submittal deadline.

We will not be able to process you claim until we have received your map. If you have any questions regarding this process, please do not hesitate to give me a call.

Please feel free to contact this office if you have any questions.

Sincerely,

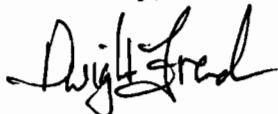

Dwight French
Adjudication Section

Enclosure

J:\WP51\SWR\CLAIMANT\5\SWR-0599.001

5-28-93

*Please find enclosed map prepared by a
Certified Water Right Examiner Mr. Forrest J
Hale.
Sincerely
Geraldine Jones*



3850 Portland Rd NE
Salem, OR 97310
(503) 378-3739
FAX (503) 378-8130

12-31-92

This map is the property of Catherine Hermann
taken off the estate of Wilhona Huntley
settled in the late 1800

There has been cattle on this place
all the time since so far as I know

Catherine Hermann
Claimant Signature

RECORDED
JAN 05 1993
NOTARY PUBLIC DEPT.

STATE OF OREGON)
County of Cook) ss.

On this 31st day of December, 1992, personally appeared the above named
Catherine Hermann and acknowledged the

foregoing instrument to be here voluntary act and deed.

(Official Seal)
My Commission expires:
9-12-95

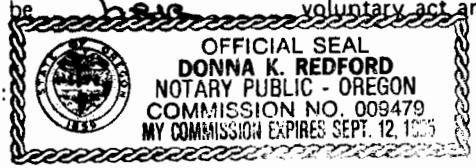

Before me:
Donna K. Redford
Notary Public for Oregon

THIS MAP WAS PREPARED FOR
ASSESSMENT PURPOSE ONLY.

-Stock use

1"=200'

SEE MAP 29 12 3

RECEIVED
JAN 05 1993
WATER RESOURCES DE
SALEM, OREGON

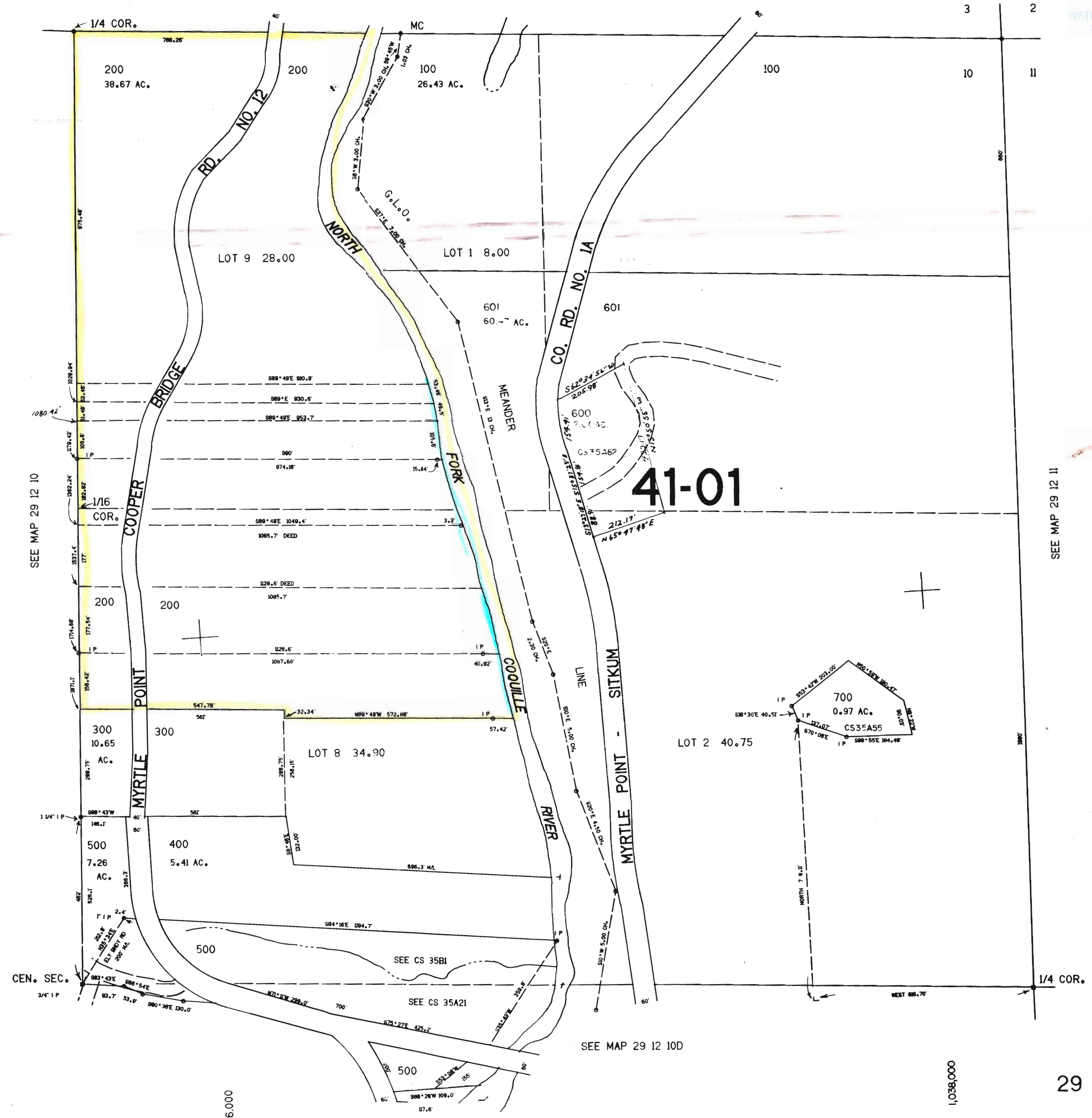

SEE MAP 29 12 10

SEE MAP 29 12 11

534.000

SEE MAP 29 12 10D

CONTROL — LAYOUT — TRACED — CHECKED

1.036.000

1.036.000

Watermaster's Office
District No. 19
Coke County Courthouse
Coquille, OR 97423

RECEIVED

JAN 05 1993

WATER RESOURCES DEPT.
SALEM, OREGON

Receipt *Delos Herman*

Date: December 31, 1992

Amount: \$ 200⁰⁰

Pre-1989 application form.

Received by:

James King
Asst. Watermaster