





(HB2153 P-74346)

# Oregon Water Resources Department Notice of Exempt Reservoir

For reservoirs built before January 1, 1995, that:

- Store less than 9.2 acre-feet of water, or
- Have a dam less than 10 feet high.

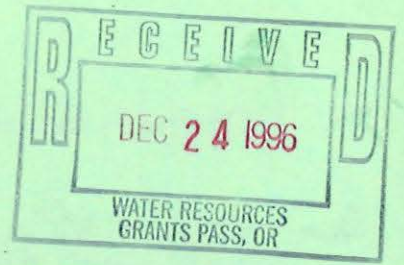

The deadline for submitting a Notice of Exempt Reservoir is January 31, 1997.

Landowner: MYRAH, GORDON E

Authorized Agent: MYRAH, GORDON E

Address: Box 1199  
00437 Winchuck River Rd  
Brookings OR 97415

Phone: (541) 469-0269 (541) 469-3411

FAX: (541) 469-1605 E-Mail Address: gordonm@mail.coos.or.us

A. County of use: Curry . B. River basin (see reverse): #17 South Coast

### C. Legal description of reservoir location:

Township	Range	Section	Quarter/Quarter	Tax Lot #
415	12W	6	NW 1/4 NE 1/4	1500

D. Name, if any, of reservoir: NONE . E. Reservoir in existence since: 08/01/85

F. Source of water: School House creek which flows into Winchuck River

G. Maximum height of dam: 4 feet.

H. Quantity of water stored in reservoir at maximum capacity (see reverse): one-half acre-feet.

I. Water stored in reservoir is used for (see reverse): AQUATIC LIFE / FIRE PROTECTION / RECREATION

J. Rate and area of use—Refer to chart on the back of this form. For each type of water use listed in Item I., show the quantity of water used and, if applicable, the number of acres on which water is used.

**BEFORE YOU SIGN AND SUBMIT THIS APPLICATION . . . HAVE YOU:**

Answered each question on this form as completely as possible?

Attached a legible map showing township, section, range, quarter-quarter & tax lot number?

By my signature below, I swear that all statements made and information provided in this application are true to the best of my knowledge.

DR GORDON E. MYRAN

12/19/96

For Department Use

File # \_\_\_\_\_ Date received \_\_\_\_\_

10-95



SECTION 41 TOWNSHIP 12 RANGE 06 A  
CURRY COUNTY (TAX LOT 1500)

Figure 2

FG

Application No. P-83071  
Permit No.

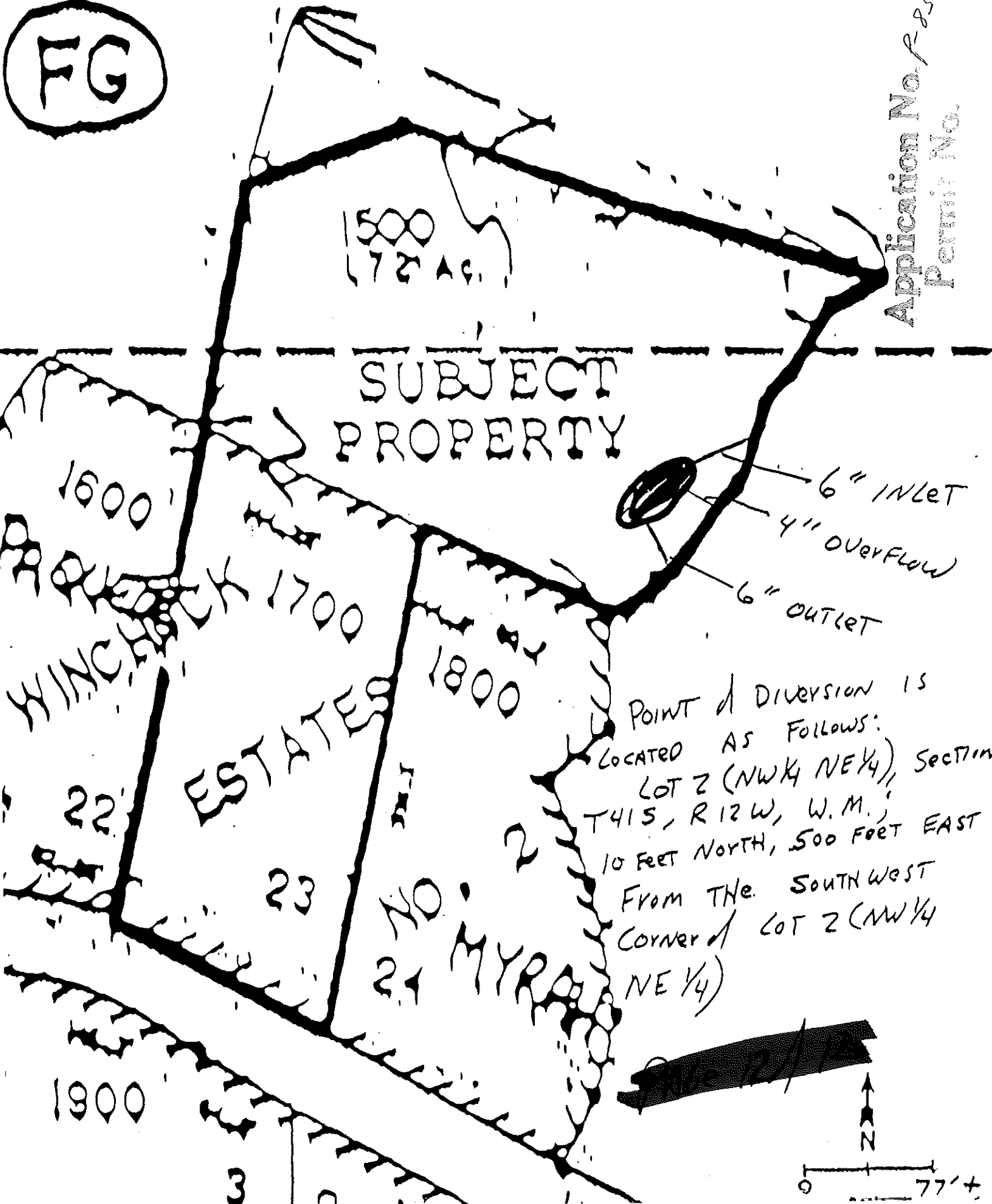

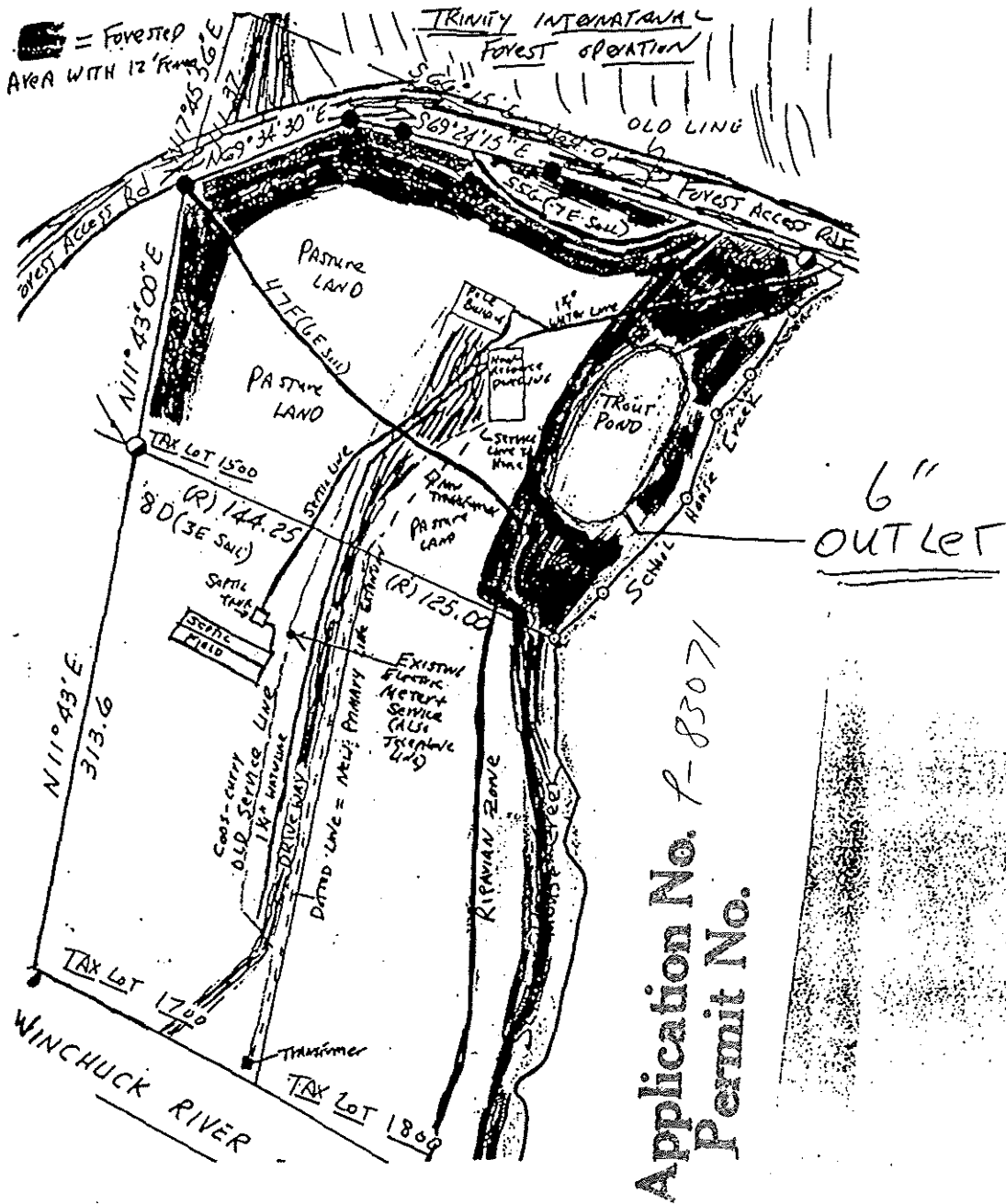

PLOT PLAN

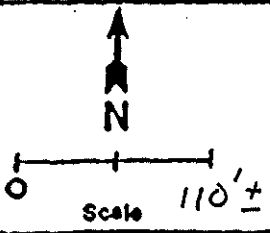

Application No.: AD-9415  
 Applicant: Gordon & Diane Myrah  
 Address of Property: 00437 Winchuck River Road  
 Property Description: Map 41-12-06A; TL 1500



Location: The subject property is located adjacent to the Winchuck Estates Subdivision approximately 4 miles up the Winchuck River Road.

Curry County  
 Staff Report

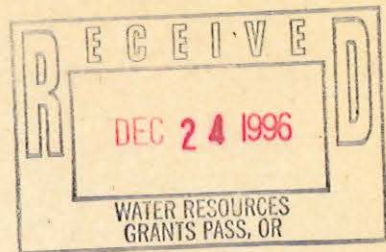

12/19/96

Alan J. Cook  
Oregon Water Resources Department  
101 NW "A" St. (Rm. 202)  
Grants Pass, OR 97256-2091

Dear Mr. Cook:

Enclosed are documents for my filing for a small pond we have on our property.

In response to question J., the water which is diverted for the pond is returned to the stream in overflow and seepage through the pond walls. The only exception to this would be the unlikely (hopefully) event of a fire.

I hope everything else is correct and we will be granted the permission to enjoy this small area which is home for our rainbow trout, a couple of families of Wood Ducks, and occasional wild animals looking for a cool drink.

Sincerely,

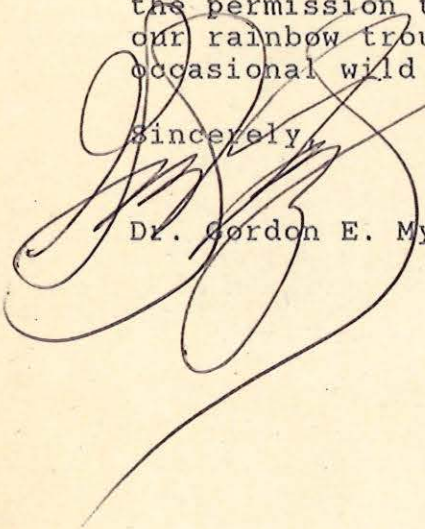

Dr. Gordon E. Myrah

— ORIGINAL APPLICATION  
For NB 2153

— CERTIFICATE OF WATER RIGHT  
(NB 2153) ISSUED 2/27/96.

Application No.

HB 2153

State of Oregon  
WATER RESOURCES DEPARTMENT

Application for a Permit to Construct a Reservoir

Applicant(s) DR GORDON E MYRAN

(Please print or type - use dark ink)

Mailing Address: Box 1199  
Brookings OR 97415 (503) 469-3411  
City State Zip Daytime Phone No.

I (We) make application for a permit to construct A WATER reservoir and store the following described waters of the State of Oregon:

1. SOURCE OF WATER for the proposed use: SCHOOL HOUSE CREEK  
a tributary of WINCHUCK RIVER  
If not in channel of a stream, state how it is to be filled: 6" PIPE

2. THE DAM: The maximum height of the structure will be Does NOT APPLY feet above stream bed or ground surface at the centerline.  
The dam will be (check one) - Concrete, APPLY ashboard, other.  
If "other" give description:

NO DAM HAS BEEN CONSTRUCTED,  
A NATURAL BANK OF AN OXBOW SERVES  
AS A MEANS OF IMPOUNDING WATER

Give the location, description, and dimensions of the outlet conduit: THE OUTLET IS  
LOCATED ON S.E. PORTION OF POND. IT IS A 6" PIPE.  
THERE IS ALSO A 4" OVERFLOW ON THE EAST BANK OF  
THE POND.

NOTE: All dams across natural stream channels must be provided with an outlet conduit, minimum diameter of 8", or be of such capacity and location as to pass the normal flow of the stream at any time.

3. THE USE(s) of the impounded water will be: TROUT POND / SWIMMING  
HOLE / PERSONAL RECREATION



HB 2153

4. THE AMOUNT OF WATER to be stored is: ONE - HALF acre-feet. \*  
The area submerged by the reservoir, when filled, will be 1/1000 OF AN Acre  
and the maximum depth of water will be EIGHT (8) TO TWELVE (12) feet.

5. SPILLWAY DESCRIPTION (location and dimensions). State whether over or around the dam. THE POND IN QUESTION DOES NOT HAVE A SPILLWAY. (THERE IS A 4" OVERFLOW PIPE)  
THE POND HAS WEATHERED THE ~~50~~ "50 YEAR HIGH WATER MARK" A COUPLE OF YEARS AGO. THE 6" OUTLET + 4" OVERFLOW EASILY HANDLED THE EXCESS WATER.

6. PROJECT SCHEDULE: (List month and year) THE POND WAS CONSTRUCTED IN 1985. A BACKHOE WAS USED TO SIMPLY CLEAR AWAY MUD + DEBRIS FROM A NATURAL OXBOW IN THE RIVER.  
Proposed date construction work will begin  
Proposed date construction work will be completed  
Proposed date water use will be completed

NOTE: Prior to issuance of a permit, it will be necessary to submit a map prepared by a Certified Water Right Examiner (CWRE) and a complete legal description of the property on which the water is to be used. The legal description may be copied from your deed, title insurance policy, or land sales contract.

7. a) In the event any deficiencies are noted involving the application map enclosed herein, please return the map with instructions for correction to (check one):  
 Applicant       CWRE       Other (Identify in REMARKS section)

b) In the event any deficiencies are noted involving the application, please return the application with instructions for correction to (check one):  
 Applicant       CWRE       Other (Identify in REMARKS section)

\* POND SIZE = 60' x 30' x 12' (21,600 CUBIC FEET)  
OR 1/2 Acre FOOT.

~~\_\_\_\_\_~~

HB 2153

4. THE AMOUNT OF WATER to be stored is: ONE - HALF acre-feet. \*  
The area submerged by the reservoir, when filled, will be 1/1000 OF AN Acre  
and the maximum depth of water will be EIGHT (8) TO TWELVE (12) feet.

5. SPILLWAY DESCRIPTION (location and dimensions). State whether over or around the dam. THE POND IN QUESTION DOES NOT HAVE A SPILLWAY. (THERE IS A 4" OVERFLOW PIPE)  
THE POND HAS WEATHERED THE ~~50 YEAR~~ "50 YEAR HIGH WATER MARK" A COUPLE OF YEARS AGO. THE 6" OUTLET + 4" OVERFLOW EASILY HANDLED THE EXCESS WATER.

6. PROJECT SCHEDULE: (List month and year) THE POND WAS CONSTRUCTED IN 1985, A BACKHOLE WAS USED TO SIMPLY CLEAR AWAY MUD + DEBRIS FROM A NATURAL OXBOW IN THE RIVER.  
Proposed date construction work will begin  
Proposed date construction work will be completed  
Proposed date water use will be completed

NOTE: Prior to issuance of a permit, it will be necessary to submit a map prepared by a Certified Water Right Examiner (CWRE) and a complete legal description of the property on which the water is to be used. The legal description may be copied from your deed, title insurance policy, or land sales contract.

7. a) In the event any deficiencies are noted involving the application map enclosed herein, please return the map with instructions for correction to (check one):  
 Applicant     CWRE     Other (Identify in REMARKS section)

b) In the event any deficiencies are noted involving the application, please return the application with instructions for correction to (check one):  
 Applicant     CWRE     Other (Identify in REMARKS section)

\* POND SIZE = 60' x 30' x 12' (21,600 CUBIC FEET)  
OR 1/2 Acre FOOT.



### HB 2376 EXEMPT NOTICE COMPLETENESS CHECKLIST

- Landowner name and address\*
- A.** County of use
- B.** River basin
- C.** Legal description of reservoir location\*  
(Includes quarter-quarter section and tax lot)
- D.** Reservoir name
- E.** Date of construction
- F.** Source of water and tributary\*
- G.** Dam height
- H.** Quantity of water stored\*
- I.** Use of water
- J.** Rate and area of use (if any)
- Signature of Landowner/agent
- Map showing Township, Range, Section, Quarter-quarter section and Tax Lot\* and general location of pond.

N/A

(NB 2153 P 74346)

Date Received 12/24/96

Received By DP

\* MINIMUM REQUIREMENT TO FILE

C:\wp51\pondchk

STATE OF OREGON  
COUNTY OF Curry

CERTIFICATE OF WATER RIGHT (HB - 2153)

THIS CERTIFICATE ISSUED TO

DR GORDON E MYRAH  
BOX 1199  
BROOKINGS, OR 97415

confirms the right to store the waters of  
SCHOOL HOUSE CREEK, A TRIBUTARY OF WINCHUCK RIVER IN AN UNNAMED  
RESERVOIR  
for RERECATION.

The right to store and use these waters was perfected under Reservoir Application R-75763.  
The date of priority is January 1, 1993. The amount of water entitled to be stored and  
used each year under this right is not more than 1.5 ACRE-FEET

Located as follows:

NW 1/4 NE 1/4 SECTION 6, TOWNSHIP 41 SOUTH, RANGE 12 WEST WM.

ORS 498.351 and ORS 509.605 through 509.625 provides that no person shall construct an artificial obstruction across a waterway in which anadromous, game or food fish exist unless that person provides a fishway deemed adequate by the Oregon Department of Fish and Wildlife (ODFW). If the subject pond is in-channel and fish are present, the certificate holder is directed to contact the ODFW Fish Passage Program Coordinator, P.O. Box 59, Portland, OR. 97207. If fish presence is in question, the certificate holder should contact the nearest ODFW Fish District office for a determination.

If water is to be diverted from an in-channel pond where fish are present, the certificate holder shall install, maintain and operate fish screening and by-pass devices as required by ORS 498.306 through ORS 498.346 and approved by ODFW. Contact the ODFW Fish Screening Program Coordinator, P.O. Box 59, Portland, OR. 97207. If fish presence is in question, the certificate holder should contact the nearest ODFW Fish District office for a determination.

The storage of water allowed herein is subject to the installation and maintenance of an outlet pipe, with a minimum diameter of 8", or the provision of other means to evacuate water when determined necessary for public safety or to satisfy prior downstream rights as determined by the Water Resources Director.

The right to store and use the water for the above purpose is restricted to beneficial use at the place of use listed above.

WITNESS the signature of the Water Resources Director, affixed **FEBRUARY 27, 1996**.



Martha O. Pagel

Recorded in State Record of Water Right Certificates numbered 69776