

SURFACE WATER REGISTRATION CHECKLIST

(received after July 18, 1990)

CHECK BASIN MAP DWF NAME SOUTH COAST # 17 UNADJUDICATED AREA ? OR DWF  
RECEIPT # 95977 S W R NUMBER 600  
CHECK ENCLOSURES DWF PRELIMINARY DATA BASE ENTRY DWF  
ACKNOWLEDGEMENT LETTER DWF ENTER ON STREAM INDEX \_\_\_\_\_  
CHECK QUADRANGLE MAP \_\_\_\_\_ CHECK GLO PLATS \_\_\_\_\_  
WATERMASTER CHECKLIST \_\_\_\_\_ PUBLIC NOTICE PUBLICATION JOHN

**FORM REVIEW**

\_\_\_\_\_ blanks filled in  
\_\_\_\_\_ signed  
\_\_\_\_\_ date received stamped

**MAP REVIEW**

#3 ✓ source and trib  
✓ diversion point location  
\_\_\_\_\_ conveyances (pipes, ditch, etc.)  
✓ place of use  
✓ scale  
✓ township, range, section  
✓ north arrow  
✓ CWRE stamp  
✓ disclaimer  
✓ date survey was performed  
✓ P.O.B. of survey  
#12 ✓ dimensions and capacity of diversion system  
✓ "beneficial use" type title  
✓ "permanent-quality" paper

WATER RIGHT RECORD CHECK \_\_\_\_\_ FIELD INSPECTION \_\_\_\_\_

FINAL FILE REVIEW \_\_\_\_\_ FINAL DATA BASE ENTRY \_\_\_\_\_

ENTER ON PLAT CARDS \_\_\_\_\_

April 7, 1994

FORREST J HALES  
1490 N IVY  
COQUILLE OR 97423

RE: SWR-600

Dear Mr Hales,

This will acknowledge the receipt of map to support the pre-1909 vested water right claim in the name of FLOYD INGRAM you returned with corrections and completions. I have added the map to the file. Thank you for your attention to this matter. If you have any questions, please give me a call.

Sincerely,



Don Knauer  
Adjudication Specialist

J:\W\S\C\6\SWR-0600.007



---

Commerce Building  
158 12th Street NE  
Salem, OR 97310-0210  
(503) 378-3739  
FAX (503) 378-8130

February 15, 1994

FORREST J. HALES  
1490 N. IVY  
COQUILLE OR 97423

RE: File# SWR-600

DEAR FORREST J. HALES,

I am returning the map you prepared for Floyd Ingram. You will find the item which requires completion or correction shown below. I have the description followed by the ORS or OAR site and paraphrased statute or rule.

✓ conveyance

ORS 539.120 "...the location of .... and each ditch, canal, pipeline or other means of conveying the water..."

✓ diversion point size

OAR 690-28-025-(4)-(c) "The dimensions and capacity of any existing diversion systems."

You must return the map before the claim can be processed. If you cannot have the map to the WRD within 60 days, please inform me as to when it can be expected. Please mark all correspondence with the file number.

As always, if you have any questions, please give me a call.

Sincerely,

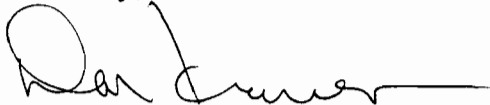

Don Knauer  
Adjudication Specialist

Enclosures

J:\WP51\SWR\CLAIMANT\6\SWR-0600.00M



February 15, 1994

FLOYD INGRAM  
HC 83 BOX 1684  
COQUILLE OR 97423

Dear Mr Ingram,

This will acknowledge that the map for your Surface Water Registration Statement in the name of FLOYD INGRAM has been received by our office. Your registration statement is numbered SWR-600.

Our office will review your form and map in the near future. If necessary we will schedule a meeting with you that will include a site inspection. If there are problems with your form we are usually able to take care of them during our visit. We will be able to answer any questions you might have about the adjudication process at that time.

Please feel free to contact this office if you have any questions.

Sincerely,

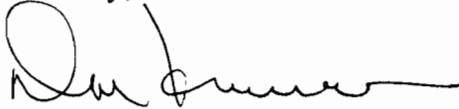

Don Knauer  
Adjudication Specialist



February 2, 1994

FLOYD INGRAM  
HC 83 BOX 1684  
COQUILLE OR 97423

RE: SWR-600

Dear Mr Ingram,

I am sending a copy of the letter sent to you on May 5, 1993 and a copy of the letter sent to your CWRE on June 7, 1993. I have not heard anything from either of you in regards to the required map to support your pre-1909 vested water right claim. I am in the process of reviewing the maps and will pass your file by at this time. I cannot complete my review without the required map. You must send me a map submission date.

If you have any questions, please give me a call.

Sincerely,



Don Knauer  
Adjudication Specialist

cc: Forrest Hales

J:\WAS\C\6\SWR-0600.003



June 7, 1993

FORREST J HALES  
1490 N IVY  
COQUILLE OR 97423

RE: Surface Water Registration Map

Dear MR HALES,

FLOYD INGRAM has indicated to the Oregon Water Resources Department (WRD) that you have been hired to prepare the claim of beneficial use map for their Surface Water Registration Statement. Would you please inform me of your anticipated schedule of map preparation and submission to the WRD.

Please mark all correspondence related to this claim with the file number SWR-600.

Sincerely,

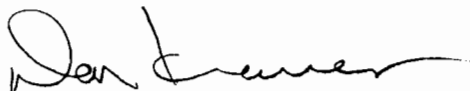

Don Knauer  
Adjudication Specialist

C:\WP51\SWR\CLAIMANT\SWR-0600.002



3850 Portland Rd NE  
Salem, OR 97310  
(503) 378-3739  
FAX (503) 378-8130

May 5, 1993

WATER  
RESOURCES  
DEPARTMENT

FLOYD INGRAM  
HC 83 BOX 1684  
COQUILLE OR 97423

Dear MR INGRAM,

This will acknowledge that your Surface Water Registration Statement in the name of FLOYD INGRAM has been received by our office. The fees in the amount of \$200.00 have been received and our receipt #95977 is enclosed. Your registration statement has been numbered SWR-600.

The map you submitted with your claim is not acceptable. ORS 539.240 (2) (d) requires the map be prepared by a Certified Water Right Examiner (CWRE). Within 60 days of this letter you must send a letter to this address indicating you have contracted with a CWRE to prepare your map. You should send your letter to my attention. In your letter you must identify the name of the CWRE who will prepare your registration statement map. We will contact the CWRE to arrange a map submittal deadline.

We will not be able to process you claim until we have received your map. If you have any questions regarding this process, please do not hesitate to give me a call.

Please feel free to contact this office if you have any questions.

Sincerely,



Dwight French  
Adjudication Section

Enclosure

J:\WP51\SWR\CLAIMANT\5\SWR-0600.001



3850 Portland Rd NE  
Salem, OR 97310  
(503) 378-3739  
FAX (503) 378-8130

STATE OF OREGON  
**WATER RESOURCES DEPARTMENT**

RECEIPT # **95977**

3850 PORTLAND ROAD NE  
 SALEM, OR 97310  
 378-8455/378-8130 (FAX)

RECEIVED FROM: Quiet Valley Kreser  
 BY: INC

APPLICATION	
PERMIT	
TRANSFER	

CASH:  CHECK: # 96292 OTHER: (IDENTIFY)

TOTAL REC'D \$ 300

**01-00-0 WRD MISC CASH ACCT**

842.010	ADJUDICATIONS	\$ <u>300</u>
831.087	PUBLICATIONS/MAPS	\$
830.650	PARKING FEES Name/month	\$
	OTHER: (IDENTIFY)	\$

**REDUCTION OF EXPENSE**

COST CENTER AND OBJECT CLASS CASH ACCT. VOUCHER # \$

**03-00-0 WRD OPERATING ACCT**

**MISCELLANEOUS:**

840.001	COPY FEES	\$
850.200	RESEARCH FEES	\$
880.109	MISC REVENUE: (IDENTIFY)	\$
520.000	OTHER (P-6): (IDENTIFY)	\$

**WATER RIGHTS:**

842.001	SURFACE WATER	EXAM FEE	842.002	RECORD FEE
842.003	GROUND WATER	\$	842.004	\$
842.005	TRANSFER	\$	842.006	\$

**WELL CONSTRUCTION**

842.022	WELL DRILL CONSTRUCTOR	EXAM FEE	842.023	LICENSE FEE
842.016	WELL DRILL OPERATOR	\$	842.019	\$
	LANDOWNER'S PERMIT	\$	842.024	\$

**06-00-0 WELL CONST START FEE**

842.013	WELL CONST START FEE	\$	CARD #
	MONITORING WELLS	\$	CARD #

**45-00-0 LOTTERY PROCEEDS**

864.000	LOTTERY PROCEEDS	\$
---------	------------------	----

**07-00-0 HYDRO ACTIVITY**

842.011	POWER LICENSE FEE(FW/WRD)	LIC NUMBER	\$
842.115	HYDRO LICENSE FEE(FW/WRD)		\$
	HYDRO APPLICATION		\$

RECEIPT # **95977**

DATED: 1-6-93 BY: R Bushnell



RECEIVED

FEB 10 1994

WATER RESOURCES DIVISION  
SALEM, OREGON

T. 29 S., R. 15 W. Sec. 13

Map for a pre-1909 Surface Water Registration.

Scale: 1" = 400ft.

Surveyed July 3, 1993.

This map is not the result of a property survey and is not to be used as such.

Applicant Floyd Ingram

SWR 600

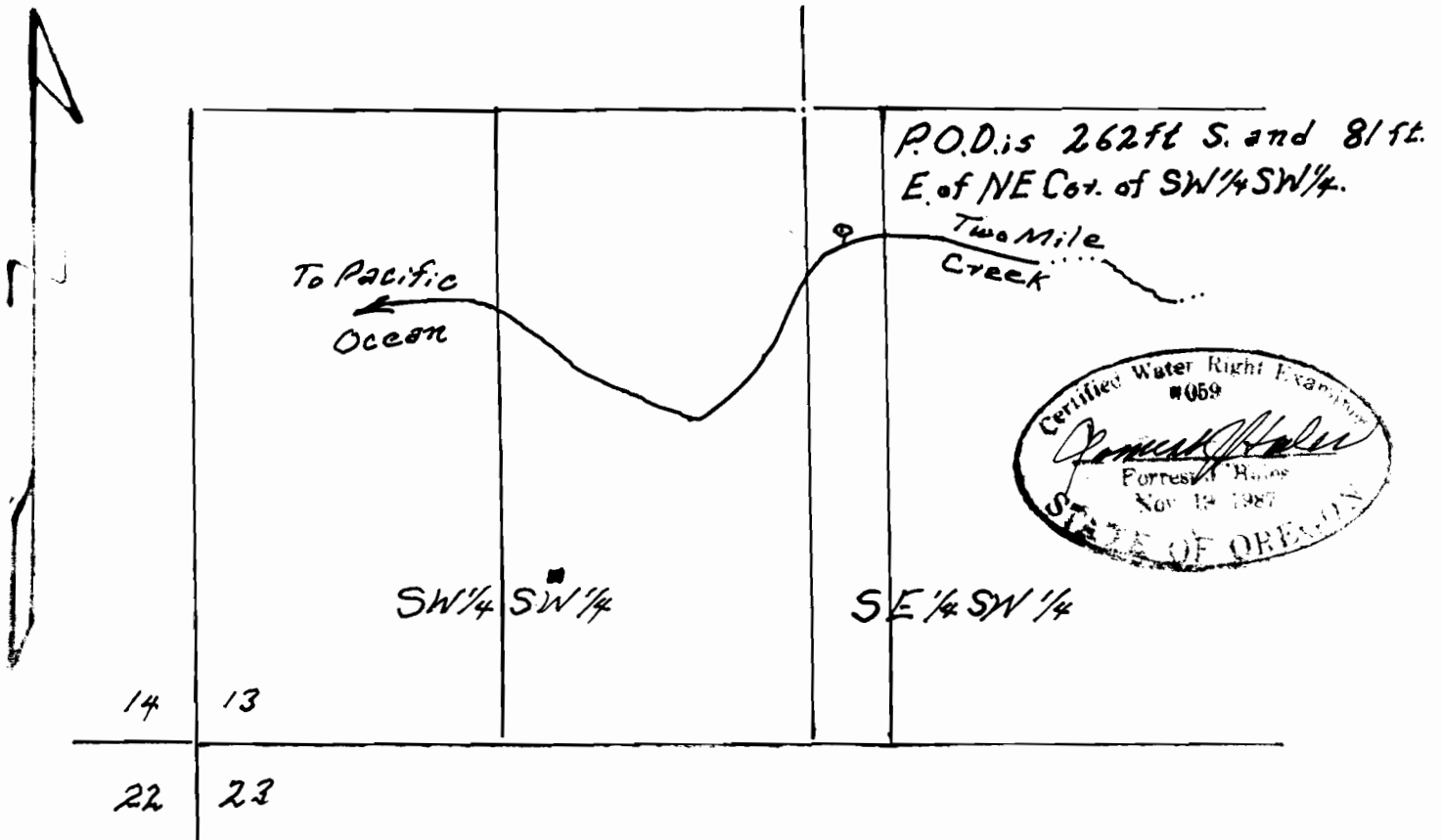

RECEIVED

JUN - 7 1993

WATER RESOURCES DEPT.  
SALEM, OREGON

Dear Dwight French

I have contacted Forest Sales 1490  
W. Jay Coguille Ore 97423 Phone 396-2596 to  
do the map for both claims you & Floyd  
Ingram. The registration numbers are  
SWR-513 and SWR-600.

Thank you  
Floyd Ingram  
HC 83 Box 1684  
Coguille Ore  
97423

RECEIVED

JAN 05 1993

WATER RESOURCES DEPT  
SALEM, OREGON

PACIFIC

54-03

30' ENCLOSURE 1796'

NO. 3728

BANDON STATE PARK

River

400U1  
400U2  
54-01

LOT 3 24.68

700  
20.00 AC.

SEE CS 39A16 & 22

800  
2.84 AC.

SEE CS 39B17  
39B56

SEE CS 39B12

900  
5.88 AC

600  
25.54 AC.

LOT 4 32.70

500

175

CREEK

spring

DIVERSION LINE

ENCLOSURE

TWO M.I.E.

13

Home

SEE 1

0640

FROM

GLO

1/4

COR.

N89°23'40"W  
844.37

844.37

N89°23'W 1286.72

N89°23'W 1286.60

S0°45'W 1206.80

N 1° 10'08.80

N89°23'W 1284.44

N89°23'W 1282.80

N77°57'E 823.05

S0°00'E 116.00

S00°20'W 508.20

14

14

175

22

Watermaster's Office  
District No. 19  
Coos County Courthouse  
Coquille, OR 97423

RECEIVED

JAN 05 1993

WATER RESOURCES DEPT.  
SALEM, OREGON

Receipt

Date: December 31, 1992

Amount: \$ 200<sup>00</sup>.

Pre-1909 application form.

Received by:

James Simpson  
Asst. Watermaster Dist. 19