

E-RECEIVED
MAY 13 2026
OWRD

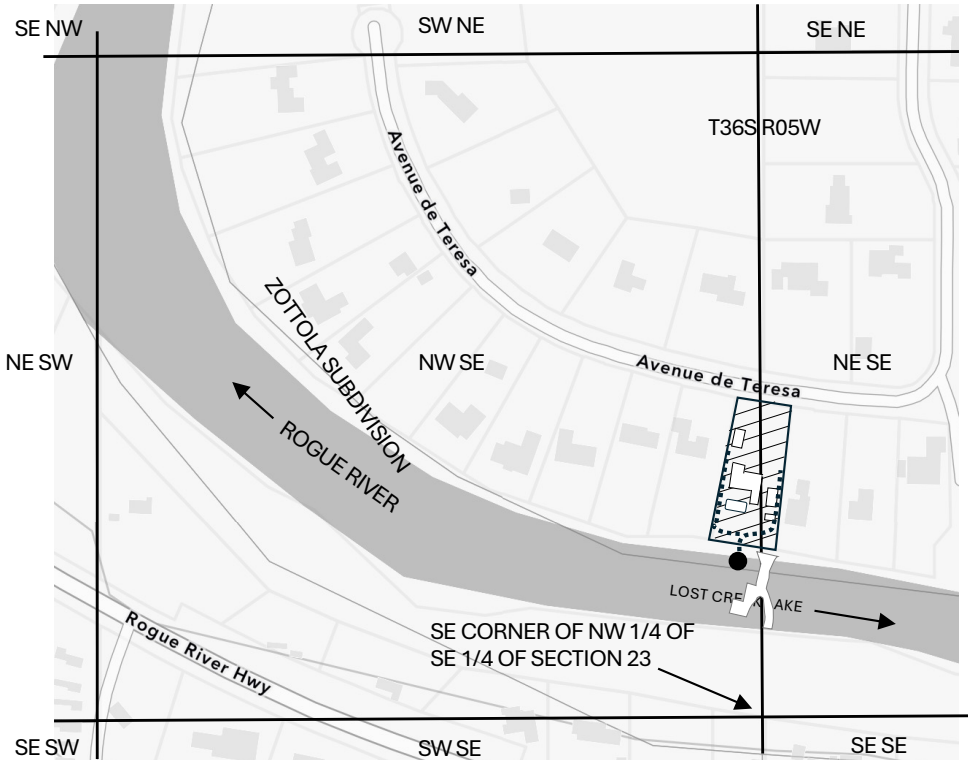

This map is not intended to provide
Legal dimensions or locations of
Property ownership lines

DOTSON REVOCABLE LIVING TRUST
373 AVENUE DE TERESA
GRANTS PASS, OR 97526

LOST CREEK LAKE
SECONDARY WTER RIGHT
APPLICATION

SECTION
T36S R5W, W.M.
JOSEPHINE COUNTY

● POD
322' NORTH and 38' WEST
FROM SE CORNER OF NW 1/4
OF SE 1/4 OF SECTION 23,
T36S R5W

▨ PLACE OF USE
LOT 8 ZOTTOLA SUBDIVISION
1 ACRE TOTAL DIVIDED AS:
0.8 ACRE NWSE
0.2 ACRE NESE

----- IRRIGATION DELIVERY PIPE