

MAY 12 2026

Salem, OR

T.5S. R.1E. Section 18, W.M.

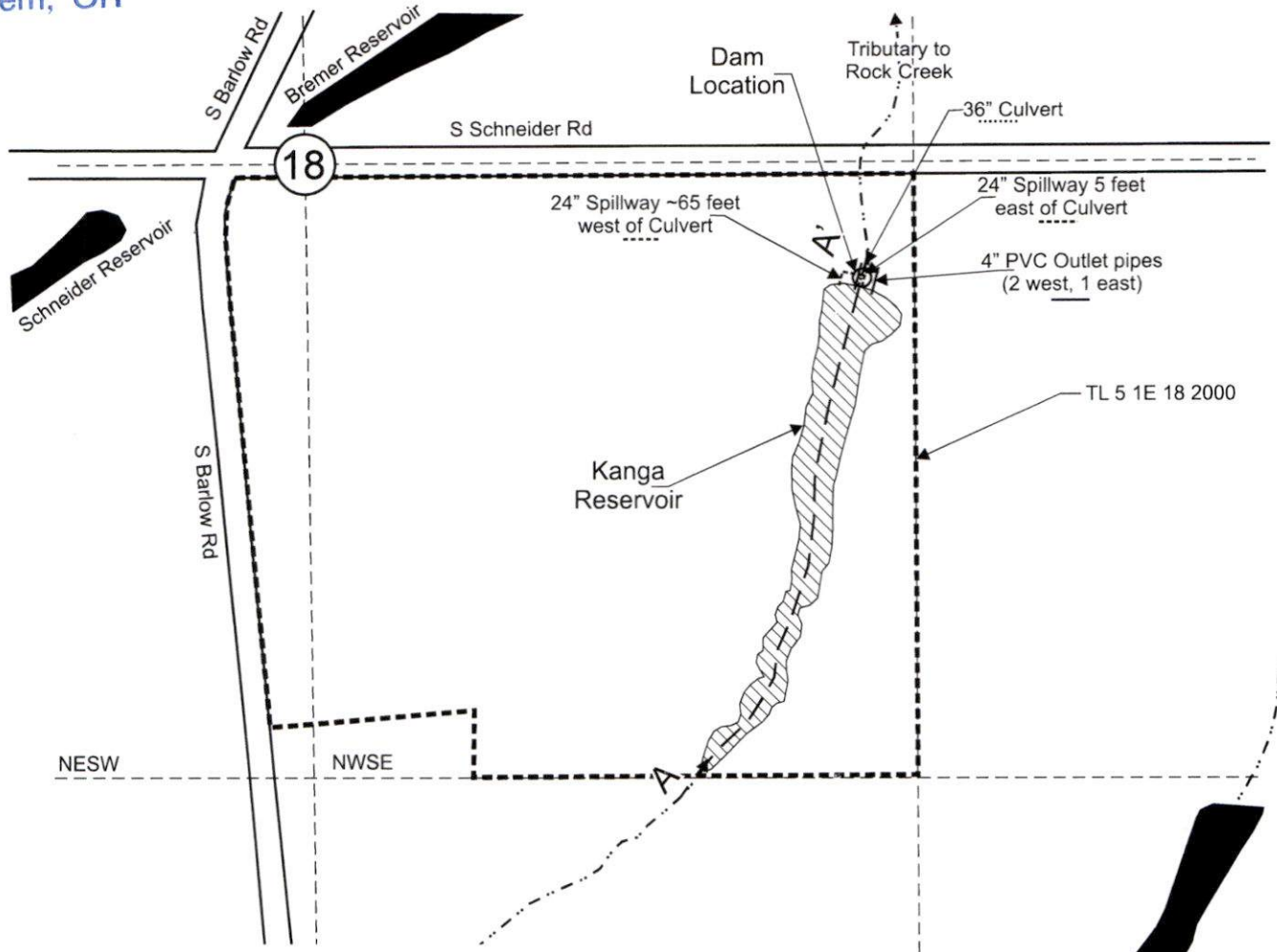

Dam is located 250 feet south and 1,215 feet east from the C 1/4 corner, Section 18. (45.135742, -122.727975, WGS 84)

Area (2.0 Acres) submerged under Application R-89663, Permit R-15656.

Tax lot boundary



Scale: 1" = 400'

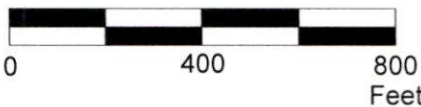

This map was prepared for the purpose of identifying the location of a water right only and is not intended to provide legal dimensions or location of property ownership lines.



Claim of Beneficial Use Map

Application R-89663, Permit R-15656

Jesse and Polligaia Pavla Gooch
T.5S. R.1E. Section 18, W.M.

WILL MCGILL SURVEYING LLC

04/2026