

**Application for
Extension of Time
for a Water Right Permit
(NON-Municipal/ NON-Quasi-
Municipal/ NON-Domestic)**



Oregon Water Resources Department
725 Summer Street NE, Suite A
Salem, Oregon 97301-1266
(503) 986-0900
www.oregon.gov/OWRD

Criteria for a Permit Extension of Time

The Department can accept requests for an extension of time on permits to (1) complete construction, and/or to (2) apply water to beneficial use. (The request cannot be approved for more than two years from the date of the extension.)

In order to approve a permit extension request the Department must be able to find:

1) Construction has begun:

A. For Groundwater Permits

Construction of the well(s), *authorized by the permit*, began within 5 years of the date the permit was issued.

B. For Surface Water or Reservoir Permits

Construction of the water system began within 5 years of the date the permit was issued.

The Department will also confirm that:

- 2) If required, a fish screen, fish passage or fish by-pass device was installed before or prior to diversion of any water. An exception to the need to confirm installation prior to diversion of any water would be a waiver submitted to the Department from ODFW stating that a fish screen, fish passage or fish by-pass device was not required, provided your permit allows for a waiver.

If you have questions, please call the Department at (503)-986-0900 and ask to speak with a permit extension specialist.

Received
MAY 12 2026
OWRD

TO THE DIRECTOR OF THE OREGON WATER RESOURCES DEPARTMENT
**A separate extension application must be submitted for each permit as per
 OAR 690-315-0020(2).**

I, Foxglove Properties, LLP

NAME OF PERMIT HOLDER [OAR 690-315-0020(1) and (3)(a)]

6555 NE Hilltop Lane
 ADDRESS

Dayton
 CITY

OR
 STATE

97114
 ZIP

5038644500
 PHONE

chris@domaineserene.com
 E-MAIL ADDRESS

the permit holder of: Application Number G-17473

Permit Number G-16900
 [OAR 690-315-0020(3)(b)]

do hereby request that the date by which the water development will be completed and water put to full beneficial use, which time now expires on Month: 2 Day: 29 Year: 2017, be extended to Month: 10 Day: 1 Year: 2028, **extension of time may be approved for no more than two years from the date the final order is issued** [Section 27, Chapter 282, Oregon Laws 2025]

I am the permit holder, and may apply for an extension of time under this permit. I understand that false or misleading statements in this extension application are grounds for OWRD to suspend processing of the request and/or reason to deny the extension.

Stephanie O'Bryant _____ 05/07/2026
 Signature Date

Stephanie O'Bryant _____ Secretary
 Printed Name Title

The agent below is authorized to represent the applicant in all matters relating to THIS application. _____
 Permit Holder Initials

 Authorized Agent (Print Agent Name) Agent contact

Received
 MAY 12 2026
 OWRD

Before submitting your Application for Extension of Time, make sure the following items are included:

- This completed Application for Extension of Time.
- Statutory fee of \$1,170
- Signature page (Second page of this Application for Extension of Time).
- Letter granting an agent authority to act on behalf of the permit holder (*if applicable*)
- All supporting documentation and/or evidence referenced in the Application for Extension of Time. (ODFW Fish screen approval or waiver, contract for stored water, etc)

MAIL COMPLETED APPLICATION
along with the Supporting documents and/ or evidence and correct fee to:

Water Resources Department
Attn: Water Right Permit Extensions
725 Summer Street NE, Suite A
Salem, Oregon 97301

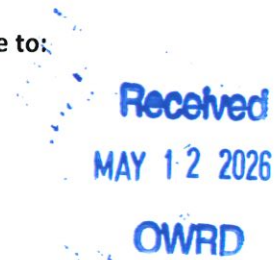

GENERAL TIPS:

- Permit holders of **municipal, quasi-municipal, or domestic water use permits DO NOT use this form**. The correct form is APPLICATION FOR EXTENSION OF TIME FOR MUNICIPAL AND QUASI-MUNICIPAL WATER USE PERMITS.
- Request the amount of time necessary, not to exceed two years, to complete construction of the water project and/or to use the permitted quantity of water under the terms and conditions of your permit. Should this request be approved, it will be the final extension of time authorized. ORS 537.230 & 630 [Section 27, Chapter 282, Oregon Laws 2025]
- A separate APPLICATION FOR EXTENSION OF TIME must be submitted for each permit. OAR 690-315-0020(2).
- Permit extensions are evaluated under OAR Chapter 690, Division 315. These rules may be viewed at the State of Oregon, Secretary of State Website. To be granted an extension of time, the Department must make four specific findings; 1) the application is complete, 2) construction of the water system began within the time specified in the permit and applicable statute, 3) there is good cause, and 4) the project can be completed within the time being requested. If the Department cannot make all four findings, the extension of time cannot be approved.
- You may provide OWRD with any additional information or evidence that will aid us in making our decision. Please note that OWRD may require other information that is necessary to evaluate the application. OAR 690-315-0020(3)(n).
- After careful review of the Application for Extension of Time, you may contact OWRD at (503) 986-0900, to ask questions and request assistance from a Permit Extensions Specialist in the Water Rights Services Division.

- An Application for an Extension of Time will be reviewed for completeness. A response is required for each item contained in the application. OWRD will return any incomplete or deficient applications to the applicant. OAR 690-315-0040(1)(a).

Reference Materials Needed to Complete this Application:

- **The water right permit.** If needed, a copy of the water right permit can be downloaded from the Department's Website, or, a copy of the permit may be requested by water right application number from the Water Rights Division at 503-986-0900 (copy fees will apply).
- **Previous Applications and Orders.** Copies of previous applications and orders that may inform the completion of the Application for Extension of Time, if available, may be downloaded from the Department's Website. **NOTE: If the document requested is not available on the Department's website, you may submit a Public Record Request to obtain any additional information available in the file.**
- **Documentation which demonstrates compliance with permit conditions** (for example, well construction logs; static water level measurement reports; annual water use reports; ODFW fish screen certification; a plan to monitor the effect of water use on ground water aquifers utilized under the permit; etc.).

Questions to complete this application for an Extension of Time

Please see the instruction sheet to help you answer these items.

1. **Beginning Construction within required deadlines.** OAR 690-315-0020(3)(d)

For Groundwater Permits

Has construction of the point of appropriation (well) authorized under this permit begun?
 Yes No

Date construction began Month: 10 Day: 15 Year: 2012

Details of construction and attach documentation: Well 5 (YAMH 56417) was constructed on 10/15/2012. Well log for YAMH 56417 has been included with this application. Well 6 has not yet been drilled.

For Surface/Reservoir Permit

Has construction of the water system begun? Yes No

Date construction began Month: _____ Day: _____ Year: _____

Details of construction and attach documentation: N/A

Received
MAY 12 2026
OWRD

OAR 690-315-0020(3)(A)(e)(A)

2a. Permits typically contain standard or special conditions that must be fully satisfied to lawfully develop and use permitted water. Review the permit subject to this extension to identify which of the conditions listed in the 2nd column are contained within it. Using the extra row labeled "other" to specify any other additional conditions included in the permit, or specified in a final order approving a permit amendment or prior extension of time. In the 1st column check the box for each condition (row) identified as relevant. In the 3rd column check "Yes" if you have completed or met the permit condition. Check "No" if the condition is not yet satisfied. In the 4th column, give the date when the condition was satisfied or will be satisfied. Attach any pertinent documentation. Note: a pump test condition does not need to be addressed here however; you must submit the results of the test to the Department for approval prior to certification.

CHART-A

Permit Conditions in this Permit		Have Completed or Met?	Date satisfied/ or will be satisfied
Checkbox	Ground water Check those included on this permit		
<input checked="" type="checkbox"/>	Installation of a meter/totalizing flow meter	<input type="checkbox"/> Yes <input checked="" type="checkbox"/> No	10/1/2028
<input checked="" type="checkbox"/>	Submittal of annual water usage report	<input type="checkbox"/> Yes <input checked="" type="checkbox"/> No	10/1/2028
<input checked="" type="checkbox"/>	Submittal of static water level measurements in the month required	<input type="checkbox"/> Yes <input checked="" type="checkbox"/> No	3/31/2028
<input type="checkbox"/>		<input type="checkbox"/> Yes <input type="checkbox"/> No	
<input checked="" type="checkbox"/>	Special well construction standards	<input type="checkbox"/> Yes <input checked="" type="checkbox"/> No	10/1/2028
<input type="checkbox"/>	Submittal of a monitoring plan	<input type="checkbox"/> Yes <input type="checkbox"/> No	
<input checked="" type="checkbox"/>	Well ID tag assigned and installed: L109555	<input type="checkbox"/> Yes <input checked="" type="checkbox"/> No	10/1/2028
<input checked="" type="checkbox"/>	Other (Specify): Riparian Area Restoration	<input checked="" type="checkbox"/> Yes <input type="checkbox"/> No	10/15/2012
<input checked="" type="checkbox"/>	Other (Specify): Pump Test	<input type="checkbox"/> Yes <input checked="" type="checkbox"/> No	10/1/2028
Surface Water or Reservoir			
<input type="checkbox"/>	Installation of a meter/ totalizing flow meter	<input type="checkbox"/> Yes <input type="checkbox"/> No	
<input type="checkbox"/>	Submittal of annual water use report	<input type="checkbox"/> Yes <input type="checkbox"/> No	
<input type="checkbox"/>	Installation of a fish screen	<input type="checkbox"/> Yes <input type="checkbox"/> No	
<input type="checkbox"/>	Installation of a fish by-pass device	<input type="checkbox"/> Yes <input type="checkbox"/> No	
<input type="checkbox"/>	Installation of a fish passage	<input type="checkbox"/> Yes <input type="checkbox"/> No	
<input type="checkbox"/>	Installation of an outlet gate/pipe/ conduit	<input type="checkbox"/> Yes <input type="checkbox"/> No	
<input type="checkbox"/>	Submittal of a letter from ODFW that fish screen, fish by-pass device, and or fish passage is not required	<input type="checkbox"/> Yes <input type="checkbox"/> No	
<input type="checkbox"/>	Submit as-built plans and specification	<input type="checkbox"/> Yes <input type="checkbox"/> No	
<input type="checkbox"/>	Submittal of a letter from an engineer prior to storage	<input type="checkbox"/> Yes <input type="checkbox"/> No	
<input type="checkbox"/>	Other (Specify):	<input type="checkbox"/> Yes <input type="checkbox"/> No	
<input type="checkbox"/>	Other (Specify):	<input type="checkbox"/> Yes <input type="checkbox"/> No	
<input type="checkbox"/>	Other (Specify):	<input type="checkbox"/> Yes <input type="checkbox"/> No	

Received
MAY 12 2026

OWRD

2b. If you have identified that you have NOT complied with Permit conditions, explain the reasons why and indicate a date certain, when you will be in compliance.

well 5 permit conditions mostly perfected. well 6 has not yet been drilled and is planned to be completed by 2028. time is needed to drill well 6 to meet construction standards + install totalizing flow meter + report water use + install well tag + initial swl measurement. additional time is requested in order to secure funds to complete development of well 6 and connect to established water system. well 5 totalizing flow meter and water use reporting has been completed but approximately in year 2018. a pump test on well 5 or exemption form will be completed by 2028. a pump test has not yet been completed because the permit holder was unaware of the permit condition.

[OAR 690-315-0020(3)(e)]

3. Provide evidence of physical work made toward completion of the water system, and of progress made toward making beneficial use of water within the permitted time period (CHART-B); and if applicable, within the time period of the most recent extension granted (CHART-C). CHART-B (below) must be completed for all Application for Extension of Time requests. Use chronological order. Itemize each work item, and do not combine multiple work actions in one area. (Planning, formulating a business plan, securing financing, letting contracts, purchasing but not installing equipment, surveying, clearing land, or planting crops is not considered work in the development of the water system. Work accomplished under other water rights may not be considered work under this permit.)

CHART-B

DATE	WORK ACCOMPLISHED BEFORE PERMIT WAS ISSUED <i>List any work done before the permit was issued – eg. well drilled.</i>	COST*
	N/A	\$0.00
DATE	WORK ACCOMPLISHED AFTER PERMIT WAS ISSUED and PRIOR TO DATE SPECIFIED IN PERMIT FOR COMPLETE APPLICATION OF WATER <i>List work/actions done during the permitted time period.</i>	COST*
2/29/2012	Date the permit was signed - find date above signature on last page of permit.	
10/15/2012	Well 5 dilled. Installed well tag L109555. Initial SWL measurement. Meet construction stnds.	\$35,000.00
12/31/2016	Development of 27.0 acres of vineyard and water system.	825,000
2/28/2017	Well 5 water use reporting from years 2014 to 2017.	\$1,000.00
2/28/2017	Well 5 March Static Water Level measurements years 2014-2016.	\$1,500.00
2/28/2017	Date the permit specified complete application of water to the use shall be made- all permits contain this date.	
DATE	WORK ACCOMPLISHED AFTER the date the permit specified complete application of water and prior to any previous extension order <i>COMPETE ONLY IF THIS IS YOUR 1st APPLICATION FOR AN EXTENSION OF TIME: List work done after the date specified in the permit for complete application of water up to the date of this Application for Extension of Time.</i>	COST*
10/1/2018	Well 5 installed totalizing flow meter.	\$5,000.00
10/1/2025	Well 5 water use reporting from years 2018 to 2025.	\$1,500.00

Received

MAY 12 2026

OWBD

3/31/2025	Well 5 March static water level measurements from years 2018 to 2025.	\$2,500.00
Total Cost for Chart-B		\$871,500.00

* If exact cost is not known, you must provide your best estimate.

4. If this is not your 1st Application for Extension of Time request, fill out CHART-C below in addition to CHART-B above. Use *chronological order*.

CHART-C

DATE	WORK ACCOMPLISHED <u>DURING</u> THE LAST EXTENSION PERIOD <i>List all work done during the last authorized extension period.</i>	COST*
	"Extended From" date for complete application of water used in the most recent Final Order on Extension of Time.	
	N/A	\$0.00
	"Extended To" date for complete application of water resulting from the most recent Final Order on Extension of Time.	
DATE	WORK ACCOMPLISHED <u>AFTER</u> THE LAST EXTENSION PERIOD EXPIRED <i>List all work done after the last authorized date for complete application of water up to the date of this Application for Extension of Time.</i>	COST*
	N/A	\$0.00
Total Cost of Chart-C		\$0.00

Received
 MAY 12 2026
 OWRD

* If exact cost is not known, you must provide your best estimate. [OAR 690-315-0020(3)(f)]

5. **Cost of project to date: \$871,500.00**
 (The total combined cost from CHART-B and CHART-C) [OAR 690-315-0020(f)]

[OAR 690-315-0020(3)(e)(B)]

Provide evidence of the maximum rate (or duty, if applicable) of water diverted for beneficial use under this permit made to date.

TIP: Report the rate used to date. Unless full beneficial use has been made, this rate will be less than the rate authorized on the permit.

6. **For Surface Water Permit Extensions (e.g. S-XXXX or R-XXXX):**

TIP: Report the rate in the same units of measurement as specified in the permit.

Maximum rate used to date = _____ cfs (cubic feet per second) or,

Maximum rate used to date = _____ gpm (gallons per minute) or,

Maximum volume of stored water used to date = _____ AF or,

Maximum volume stored annually to date = _____ AF

Received
 MAY 12 2026
 OWRD

7. **For Ground Water Permit Extensions (e.g. G-XXXX):**

TIP: Include information from ALL wells that pertain to this permit, including drilled wells not currently used.

CHART-D

Well # as identified on Permit	Water User's Well #	Has this well been drilled?	IF DRILLED					
			Well Log Number e.g. MORR 50473	Well Tag Number e.g. # 27566 or N/A	Is the actual drilled location authorized on this permit or on a permit amendment?	Maximum instantaneous rate used to date from this well - under this permit only (CFS or GPM)	Is this well authorized or utilized under any OTHER water rights?	If yes, provide the Permit, Certificate, or Transfer No.
Well 5	6509 2	Yes <input checked="" type="checkbox"/>	YAMH 56417	10955	Yes <input checked="" type="checkbox"/>	50 gpm L-109555	Yes <input checked="" type="checkbox"/>	-
		No <input type="checkbox"/>			No <input type="checkbox"/>		No <input checked="" type="checkbox"/>	-
Well 6	6509 3	Yes <input type="checkbox"/>	N/A		Yes <input type="checkbox"/>	N/A	Yes <input type="checkbox"/>	-
		No <input checked="" type="checkbox"/>			No <input checked="" type="checkbox"/>		No <input checked="" type="checkbox"/>	-
		Yes <input type="checkbox"/>			Yes <input type="checkbox"/>		Yes <input type="checkbox"/>	-
		No <input type="checkbox"/>			No <input type="checkbox"/>		No <input type="checkbox"/>	-
		Yes <input type="checkbox"/>			Yes <input type="checkbox"/>		Yes <input type="checkbox"/>	-
		No <input type="checkbox"/>			No <input type="checkbox"/>		No <input type="checkbox"/>	-
					Yes <input type="checkbox"/>		Yes <input type="checkbox"/>	-

		Yes <input type="checkbox"/>			No <input type="checkbox"/>		No <input type="checkbox"/>	
		No <input type="checkbox"/>						-
		Yes <input type="checkbox"/>			Yes <input type="checkbox"/>		Yes <input type="checkbox"/>	-
		No <input type="checkbox"/>			No <input type="checkbox"/>		No <input type="checkbox"/>	-
		Yes <input type="checkbox"/>			Yes <input type="checkbox"/>		Yes <input type="checkbox"/>	-
		No <input type="checkbox"/>			No <input type="checkbox"/>		No <input type="checkbox"/>	-
Total instantaneous rate from all wells utilized under this permit								

8. Has a Permit Amendment Application been filed? Yes No
 If yes, identify Transfer No. T-N/A

Received
 MAY 12 2026

[OAR 690-315-0020(3)(e)(C)]

9. For Irrigation and Nursery Use Permits Extensions

Provide the total number of acres irrigated to date under this permit.

OWRD

a) Total acres irrigated to date: 27.0

b) List by year, the number of acres irrigated each year since permit issuance.

Year	Acres	Year	Acres	Year	Acres
2012	0.0	2016	27.0	2020	27.0
2013	0.0	2017	27.0	2021	27.0
2014	10.5	2018	27.0	2022	27.0
2015	23.5	2019	27.0	2025	27.0

c) Provide a copy of the application map identifying the acres irrigated.

d) Please specify the number of acres irrigated by each Point of Diversion/Point of Appropriation (POD/POA).

(POD/POA)#Well 5 Acres27.0

(POD/POA) # _____ Acres _____

(POD/POA) # _____ Acres _____

(POD/POA) # _____ Acres _____

[OAR 690-315-0020(3)(i)(j)]

10. In the chart below provide a summary of your future plans and schedule to complete the construction of the water system, and/or apply water to full beneficial use under the terms and conditions of the permit.

CHART-E

APPROXIMATE DATE RANGE (projected)	WORK OR ACTION TO BE ACCOMPLISHED (projected)	ESTIMATED COST (projected)
10/1/2028	Drill Well 6 and attach well tag. Install totalizing flow meter. Measure initial static water level measurement. Meet construction standards. Connect Well 6 to water system.	\$40,000.00
10/1/2028	Well 5 and 6 annual water use reporting.	\$2,000.00
3/31/2028	Well 5 & 6 annual March static water level measurements.	\$1,500.00
10/1/2028	Pump test on Well 5 or Pump Test Multiple Well Exemption	\$3,000.00

Year: 2028	Date intend to apply water to full beneficial use under the terms and conditions of this permit.	
Total Cost		\$46,500.00

[OAR 690-315-0020(3)(g)]

11. Estimated remaining cost to complete the project: \$46,500

(The total cost from CHART-E)

[OAR 690-315-0020(3)(j)]

12. Provide a summary of your plan to complete construction, meeting all permit conditions and apply the water to beneficial use: *(List all tasks or steps needed to complete the project, the date when each task will be completed, and the cost associated with each task; attach additional pages if necessary.)* Drill Well 6 year 2026 to 2028. Well 6 to have totalizing flow meter, initial static water level measurement, installed well tag, continuously cased minimum of 300' below land surface, installation of dedicated measuring tube, and all other General Standards for the Construction and Maintenance of Water Wells in Oregon. Develop water system to connect to Well 6 by year 2028. Well 5 & 6 annual water use reporting and March static water level measurements. Perform pump test on Well 5 by year 2028 or multiple well exemption.

Well 5 totalizing flow meter installed approximately year 2018 and reported use using flow meter started year 2018.

[OAR 690-315-0020(3)(k)]

13. Justify the time requested to complete the project and/or apply the water to full beneficial use. *(Include any other information or evidence to establish that the requested amount of time is sufficient and that you will be able to complete the project within the amount of time requested.)*

The permit holder requests additional time to secure funds to complete development of Well 6. The development of Well 6 should be completed outside of winter weather conditions so weather may cause delays. Additional time is needed to plan, schedule, and fund development. Additional time may be needed to perfect any additional permit conditions.

The permit holder was unaware of the pump test condition. The permit holder was unaware that Well 5 totalizing flow meter and water use reporting started beyond 2/28/2017.

Received
MAY 12 2026
OWRD

[OAR 690-315--0020(3)(l)]

14a. Will a denial of the extension result in undue hardship? *(Describe the hardship and the effects.)* Yes, the denial of the extension will result in undue economic hardship. The permit holder needs water for irrigation of vineyard. Water is needed to establish grapes and help prevent vine mortality. This water source is an essential part of the permit holder's business model.

14b. Are there any other reasonable alternatives that exist for meeting your water use needs? *(Explain in detail, consider other potential sources of water, and describe their feasibility)* No other reasonable alternative. There is supplemental irrigation from Permit S-54831 (source=quarry pond), but the primary irrigation is provided by this Permit G-16900.

[OAR 690-315-0020(3)(h)]

15. Was the delay in the timely completion of this water development project and/or timely application of water to full beneficial use caused by any additional government requirements, other than the conditions contained within the permit, which significantly delayed the completion and perfection of this right? *(Explain in detail, including how much time did this delay the project; list dates.)* No. Additional government requirements did not significantly delay the completion of this water right. The permit holder was not aware of some of the permit conditions. There have been delays to obtain the necessary funds to complete development.

Received

MAY 12 2026

OWRD

[OAR 690-315-0020(3)(h)]

16. Describe any unforeseen events which contributed to the delay of completion of this project that you had no control over. (Explain in detail what the unforeseen events were (i.e. health issues, natural disaster) and how much time was spent addressing the unforeseen events. Delays caused by business decisions are not considered unforeseen events) COVID-19 caused some delays. Staff turnover caused some delays.

The permit holder was not aware of some of the permit conditions. There have been delays from obtaining necessary funds to complete development due to slowing economic conditions.

[OAR 690-315-0020(3)(h)]

17. Describe an additional reasons why the construction was not completed, and/or water was not beneficially used within permit time limits. (Provide supporting information for the reason(s) that best fits your circumstances.)

The cost to develop has increased significantly since permit issuance 2/29/2012 and 'C Date' 2/28/2017. The permit holder was not aware that some permit conditions for Well 5 occurred beyond 2/28/2017, such as totalizing flow meter and water use reporting.

[OAR 690-315-0020(3)(m)(n)]

18. Provide any other information you wish OWRD to consider while evaluating your Application for Extension of Time.

The applicant requests as much time as possible to complete development of Well 6 and perfect permit conditions. The applicant also requests time to secure the work completed to-date on Well 5 and the water system.

Received
MAY 12 2026
OWRD

[OAR 690-315-0040(2)(f)]

19. Will the income or use of the water project provide a fair and reasonable return on your investment? (Explain in detail) Yes, the income from use of this water will provide fair and reasonable return on investment. The ROI is used to support staff and local vendors. The income generated helps to ensure continued operations.

[OAR 690-315-0040(4)(d)]

20. Describe in detail if there are other economic interest, beyond those of the permit holder, which are dependent upon the completion of this project. (Who will be effected and how?)
There are many other economic interests beyond those of the permit holder. The permit holder uses income generated from this water project to purchase materials and services from local vendors as well as support their own staff. The income generated from this water right project is a vital part of the local economy and provides wages that are sufficient to support families.

Attach permit, and documentation to the application

Received
MAY 12 2026
OWRD

Aerial Image 7/2016. Planted & irrigated w/ Well 5

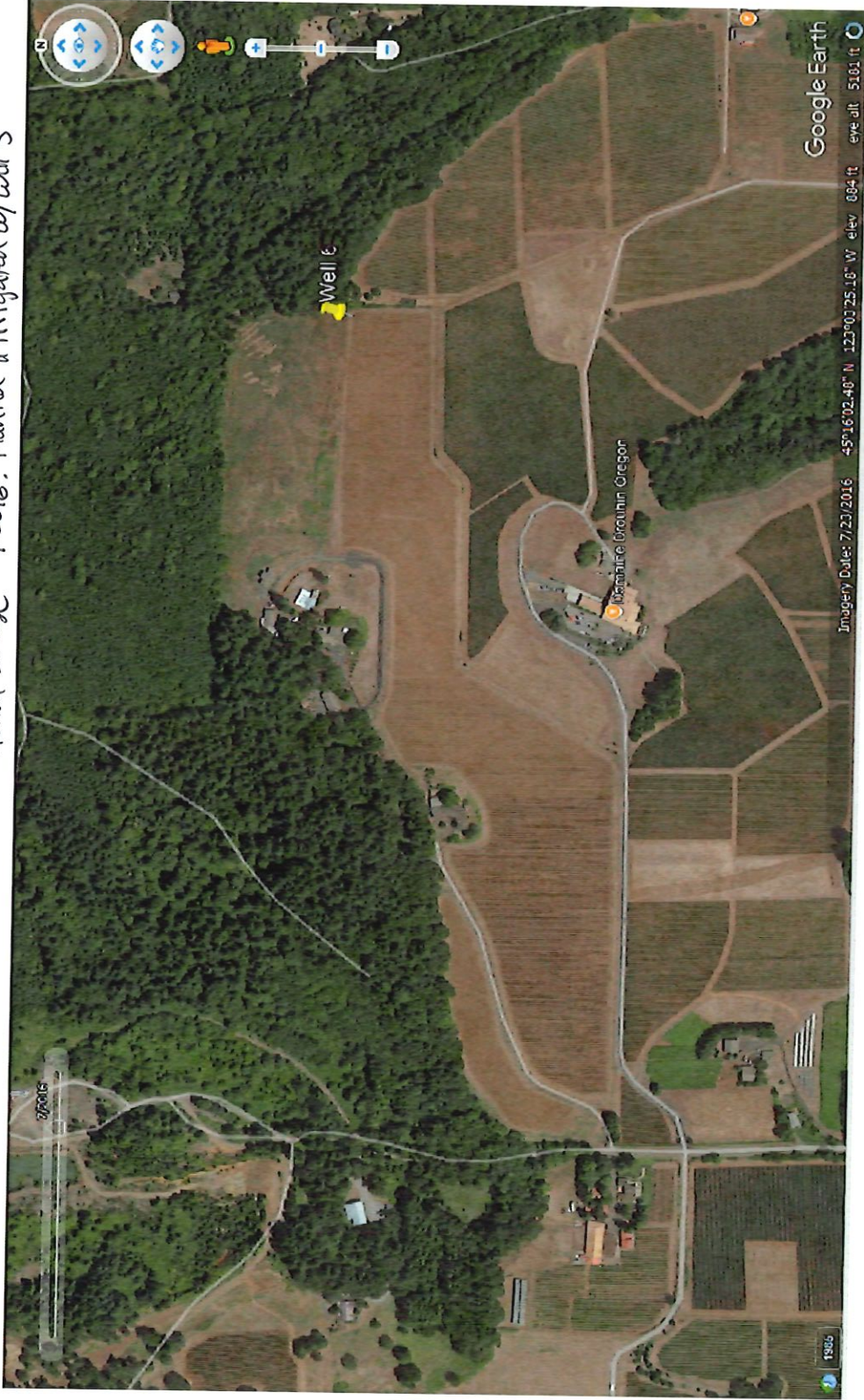

Received
MAY 12 2026

OWRD