

11-25J

Name City of Milwaukie
By _____
Address Clackamas Co.

Application No. GR 1473
Certificate No. GR 1427

#2

FEEES PAID

Date	Amount	Receipt No.
4/22/58	20 ⁰⁰	16153

Stream Index, Page No. 2-93H ✓
Well # 2, CLAL 307 KCW

FEEES REFUNDED

Date	Amount	Check No.

Date filed April 25, 1958 8⁰⁰ AM

Tentative priority 1936

Action suspended until _____

Well log filed _____

ASSIGNMENTS

Date	To Whom	Address	Volume	Page

CONSTRUCTION

Date for completion _____

Extended to _____

Date for application of water _____

Extended to _____

REMARKS

A well supplies 380 gpm for municipal use near Willamette River - Clackamas Co

PROSECUTION OF WORK

Form "B" filed _____

Form "C" filed _____



Oregon
Kate Brown, Governor

Water Resources Department
725 Summer St NE, Suite A
Salem, OR 97301
(503) 986-0900
Fax (503) 986-0904

May 13, 2020

CITY OF MILWAUKIE
10722 SE MAIN ST
MILWAUKIE, OR 97222

REFERENCE: Groundwater Registration Modification Application T-13143

Enclosed is a copy of the final order approving recognition of your Groundwater Registration Modification application.

If you have any questions related to the approval of this application, you may contact your caseworker, Corey Courchane, by telephone at (503) 986-0825 or by e-mail at Corey.A.Courchane@oregon.gov.

Sincerely,

Julie C. Baustian
Water Right Services Support
Transfers and Conservation Section

cc: Amy J. Landvoigt, Watermaster Dist. # 20 (via email)
Clackamas County
Multnomah County
Owen McMurtrey, Agent

Enclosure

**BEFORE THE WATER RESOURCES DEPARTMENT
OF THE
STATE OF OREGON**

In the Matter of Groundwater)	FINAL ORDER APPROVING
Registration Modification Application)	RECOGNITION OF ADDITIONAL
T-13143, Clackamas County)	POINTS OF APPROPRIATION,
)	MODIFICATIONS IN POINTS OF
)	APPROPRIATION AND PLACE OF
)	USE

Authority

Oregon Revised Statutes (ORS) 537.610, 537.705 and 540.505 to 540.580 establish the process in which the holder of a certificate of registration may submit a request for recognition of modifications to the place of use, character of use or point of appropriation under a groundwater certificate of registration.

Oregon Administrative Rules (OAR) Chapter 690, Divisions 382, and 380 implement the statutes and provide the Department's procedures and criteria for evaluating groundwater registration modification applications.

Applicant

CITY OF MILWAUKIE
10722 SE MAIN STREET
MILWAUKIE, OR 97222

Findings of Fact

1. On March 11, 2019, CITY OF MILWAUKIE filed a groundwater registration modification application for additional points of appropriation, and to modify the point of appropriation and place of use under Registration Application GR-1478 (Certificate of Registration GR-1427). The Department assigned the application number T-13143.
2. Notice of the application for groundwater registration modification was published on March 19, 2019, pursuant to OAR 690-382-0600. No comments were filed in response to the notice.

This final order is subject to judicial review by the Court of Appeals under ORS 183.482. Any petition for judicial review must be filed within the 60-day time period specified by ORS 183.482(1). Pursuant to ORS 536.075 and OAR 137-003-0675, you may petition for judicial review or petition the Director for reconsideration of this order. A petition for reconsideration may be granted or denied by the Director, and if no action is taken within 60 days following the date the petition was filed, the petition shall be deemed denied.

3. On January 23, 2020, the Department mailed a copy of the draft Preliminary Determination proposing to approve Transfer Application T-13143 to the applicants. The draft Preliminary Determination cover letter set forth a deadline of February 24, 2020, for the applicant to respond. The applicant requested that the Department proceed with issuance of a Preliminary Determination.
4. On March 12, 2020, the Department issued a Preliminary Determination proposing to approve Transfer T-13143 and mailed a copy to the applicant. Additionally, notice of the Preliminary Determination for the transfer application was published on the Department's weekly notice on March 17, 2020, pursuant to ORS 540.520 and OAR 690-380-4020. No protests were filed in response to the notice.
5. The groundwater registration to be modified is as follows:

Registration: Application GR-1478 (Certificate of Registration: GR-1427), in the name of
CITY OF MILWAUKIE

Use: DOMESTIC, MUNICIPAL, INDUSTRIAL

Tentative

Priority Date: 1936

Quantity: 380 GALLONS PER MINUTE and 606 ACRE FEET PER YEAR

Source: PUMP WELL #2

Original Point of Appropriation:

Twp	Rng	Mer	Sec	Q-Q	Measured Distances
1 S	1 E	WM	25	NE SE	PUMP WELL #2 - 1630 FEET NORTH AND 600 FEET WEST FROM THE SE CORNER OF SECTION 25

Original Place of Use:

DOMESTIC, MUNICIPAL, INDUSTRIAL				
Twp	Rng	Mer	Sec	Q-Q
1 S	1 E	WM	25	SW NW
1 S	1 E	WM	25	NE SW
1 S	1 E	WM	25	NW SW
1 S	1 E	WM	25	SW SW
1 S	1 E	WM	25	SE SW
1 S	1 E	WM	25	NE SE
1 S	1 E	WM	25	NW SE
1 S	1 E	WM	25	SW SE
1 S	1 E	WM	25	SE SE
1 S	1 E	WM	26	SE NE
1 S	1 E	WM	30	NW SW
1 S	1 E	WM	30	SW SW
1 S	1 E	WM	31	NE NW
1 S	1 E	WM	31	NW NW
1 S	1 E	WM	31	SW NW
1 S	1 E	WM	31	SE NW
1 S	1 E	WM	35	NE NE
1 S	1 E	WM	35	NW NE

DOMESTIC, MUNICIPAL, INDUSTRIAL				
Twp	Rng	Mer	Sec	Q-Q
1 S	1 E	WM	35	SW NE
1 S	1 E	WM	35	SE NE
1 S	1 E	WM	35	SE SE
1 S	1 E	WM	36	NE NE
1 S	1 E	WM	36	NW NE
1 S	1 E	WM	36	SW NE
1 S	1 E	WM	36	SE NE
1 S	1 E	WM	36	NE NW
1 S	1 E	WM	36	NW NW
1 S	1 E	WM	36	SW NW
1 S	1 E	WM	36	SE NW
1 S	1 E	WM	36	SW SW
1 S	1 E	WM	36	NE SE
1 S	1 E	WM	36	NW SE
1 S	1 E	WM	36	SW SE
1 S	1 E	WM	36	SE SE

6. Groundwater Registration Modification Application T-13143 proposes to modify the location of the original point of appropriation approximately 219 feet from the original well to:

Twp	Rng	Mer	Sec	Q-Q	Measured Distances
1 S	1 E	WM	25	NE SE	NEW WELL 2 - 1420 FEET NORTH AND 665 FEET WEST FROM THE SE CORNER OF SECTION 25

7. Groundwater Registration Modification Application T-13143 also proposes additional points of appropriation as follows:

Twp	Rng	Mer	Sec	Q-Q	Measured Distances	Approximated distance from original point of appropriation in feet (ft.)
1 S	1 E	WM	25	NE SE	WELL 1 - 1670 FEET NORTH AND 470 FEET WEST FROM THE SE CORNER OF SECTION 25	136.6 ft.
1 S	1 E	WM	25	SE SE	WELL 3 - 1280 FEET NORTH AND 840 FEET WEST FROM THE SE CORNER OF SECTION 25	424.0 ft.

8. Groundwater Registration Modification Application T-13143 proposes to modify the place of use under the ground water registration to:

DOMESTIC, MUNICIPAL, INDUSTRIAL
CITY OF MILWAUKIE WATER SERVICE AREA

Review Criteria for Groundwater Registration Modification Applications [OAR 690-382-0700(2)]

9. The proposed modifications would not result in enlargement of the groundwater registration.

10. The proposed modifications would not result in a state Scenic Waterway not receiving previously available water during periods in which streamflows are less than the quantities determined by the Department to be necessary to meet the requirements of ORS 390.835.
11. The proposed modifications would not result in injury to other water rights.

Conclusions of Law

The additional points of appropriation, modification in point of appropriation, and modification in place of use proposed in Groundwater Registration Modification T-13143 are consistent with the requirements of ORS 537.610, 537.705, 540.505 to 540.580 and OAR 690-382-1000.

Now, therefore, it is ORDERED:

1. The modifications to Registration Application GR-1478 (Certificate of Registration GR-1427) proposed in Groundwater Registration Modification Application T-13143 are recognized. Recognition of the modifications shall not be construed as a final determination of the right to appropriate groundwater under the certificate of registration or modification. Such a determination will occur in an adjudication proceeding under ORS 537.670 to 537.695.
2. The use of the water is restricted to beneficial use at the place of use described, and is subject to all other conditions and limitations contained in Registration Application GR-1478 (Certificate of Registration GR-1427) and any related decree.
3. Water shall be acquired from the same aquifer (water source) as the original point of appropriation.
4. Water shall no longer be appropriated from the original point of appropriation as part of this groundwater certificate of registration.
5. The quantity of water diverted at the new additional points of appropriation (Well 1 and Well 3), together with that diverted at the original point of appropriation (Pump Well #2), shall not exceed the quantity of water lawfully available at the original point of appropriation (Pump Well #2).
6. The quantity of water diverted at the new point of appropriation (New Well 2), shall not exceed the quantity of water lawfully available at the original point of appropriation (Pump Well #2).

7. Water use measurement conditions:

- a. Before water use may begin under this order, the water user shall install a totalizing flow meter, or, with prior approval of the Director, another suitable measuring device, at each point of appropriation (new and existing).
- b. The water user shall maintain the meters or measuring devices in good working order.
- c. The water user shall allow the Watermaster access to the meters or measuring devices; provided however, where the meters or measuring devices are located within a private structure, the Watermaster shall request access upon reasonable notice.

Dated in Salem, Oregon on

MAY 13 2020

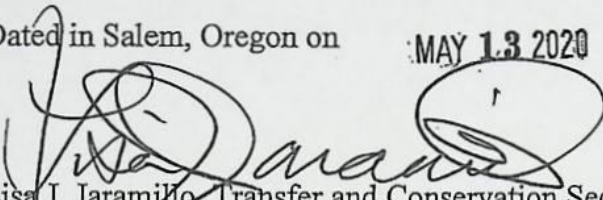
Lisa J. Jaramillo, Transfer and Conservation Section Manager, for
THOMAS M BYLER, DIRECTOR
Oregon Water Resources Department

Mailing date: MAY 14 2020



June 26, 2018

Jerry Sauter
Oregon Water Resources Department
725 NE Summer Street, Suite A
Salem, OR, 97301

RE: City of Milwaukie Groundwater Registration GR-1478

Dear Jerry,

The City of Milwaukie (City) is the holder of groundwater registration GR-1478, which authorizes the use of water from Pump Well 2. The City plans to decommission Pump Well 2 and drill a replacement well, "New Well 2," at the site of Pump Well 2. The City is currently finalizing the design of New Well 2, and, in accordance with OAR 690-382, the City intends to submit an application for a groundwater registration modification to change the authorized points of appropriation under GR-1478 to New Well 2.

The City is submitting this letter to confirm that it intends to retain GR-1478, and will continue to use water under this groundwater registration.

Please add a copy of this letter to the water right file for GR-1478.

Sincerely,

Peter Passarelli
Public Works Director
City of Milwaukie

RECEIVED
JUN 28 2018
OWRD



PUBLIC WORKS
STORMWATER • STREETS
WASTEWATER • WATER • GIS
6101 SE Johnson Creek Blvd.
Milwaukie, Oregon 97206

PORTLAND OR 97206 ENEOPOST FIRST CLASS MAIL

06/26/2018

25 JUN 2018 PM 4 US POSTAGE \$0.00 47



ZIP 97206
041M11278144

Oregon Water Resources Dept.
Attn: Jerry Sauter
725 NE Summer Street, Suite A
Salem, OR 97301

97301-126673





OFFICE OF
CITY TREASURER-RECORDER

CITY HALL - 926 MAIN STREET
MILWAUKIE, OREGON

April 21, 1958

State Engineer,
Water Resources Department,
Salem, Oregon.

RECEIVED
APR 22 1958
STATE ENGINEER
SALEM, OREGON

Dear Sir:

In accordance with your letter of March 19th, we enclose herewith the completed registration statements covering our three city wells, together with our check in the amount of \$60.00, as required.

Trusting you will now find these statements and check in order that the registration might be promptly completed, we remain,

Yours very truly,

CITY OF MILWAUKIE

R. C. Osborne

Recorder-Treasurer

enc (6)

PORTION OF
NORTHWEST SECTION
OF
CLACKAMAS
COUNTY
OREGON

SCALE

COMPILED FROM RECORDS
COUNTY SURVEYORS OFFICE

SEPT. 1, 1956

W. J. ...
COUNTY SURVEYOR

LEGEND

UNIMPROVED GRASSY ROAD
IMPROVED GRAVEL ROAD
PAVED ROAD
RAILROAD
COUNTY ROAD
FRANCHISE ROAD
PUBLIC ROAD
LOCAL ROAD
SECTION LINE
TOWN LINE

WATER
DRAINAGE
DRAINAGE
DRAINAGE

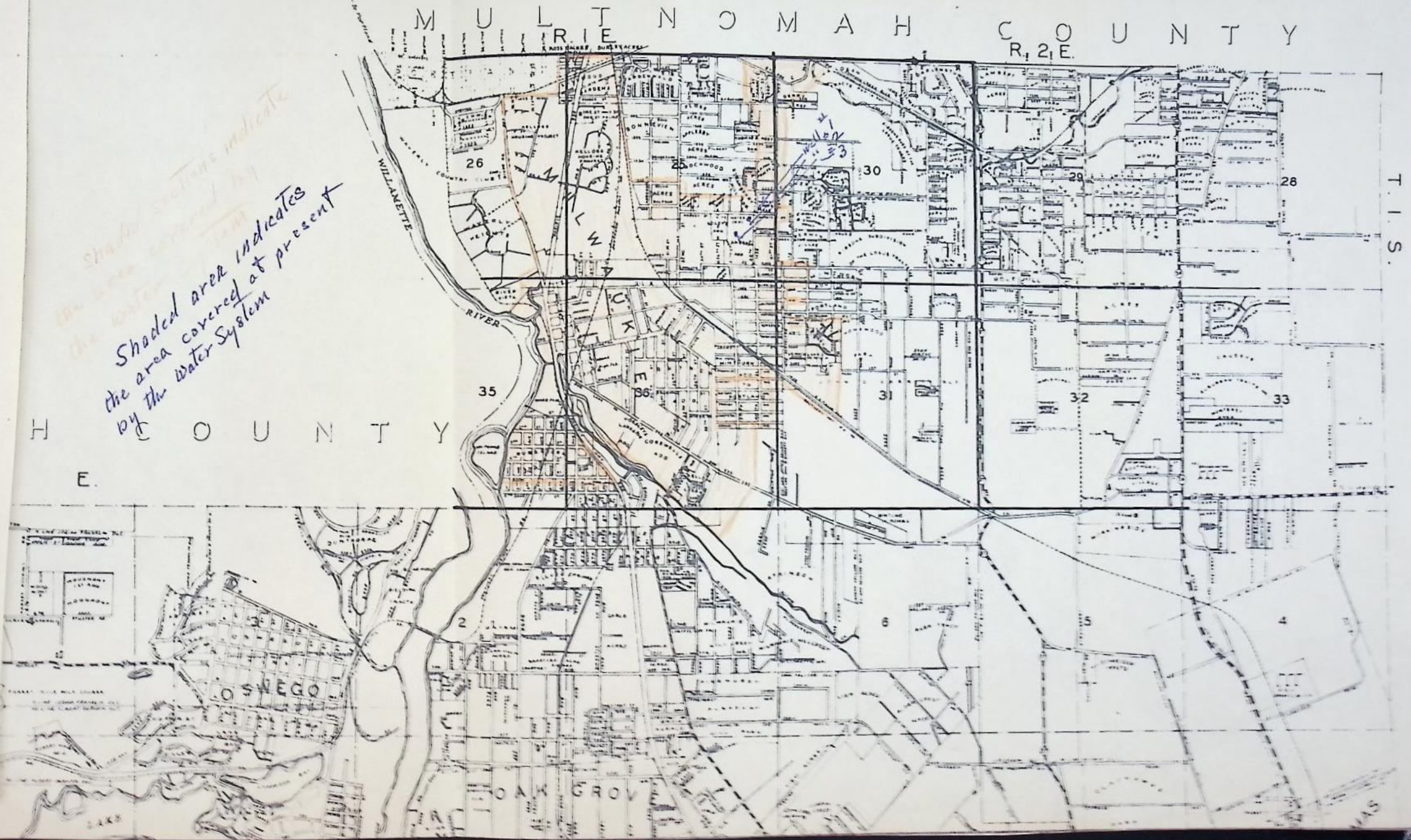

*Shaded area indicates
the area covered at present
by the water system*

MULTNOMAH COUNTY
R. 2, E.

MULTNOMAH COUNTY
R. 1, E.

T. 1 S.

*Shaded area indicates
the area covered at present
by the water system*



MULTNOMAH COUNTY

1877

MULTNOMAH COUNTY
R. 21 E.

MULTNOMAH COUNTY
R. 1 E.

T. 1 S.

MAS

*Shaded area indicates
the area covered at present
by the water system*

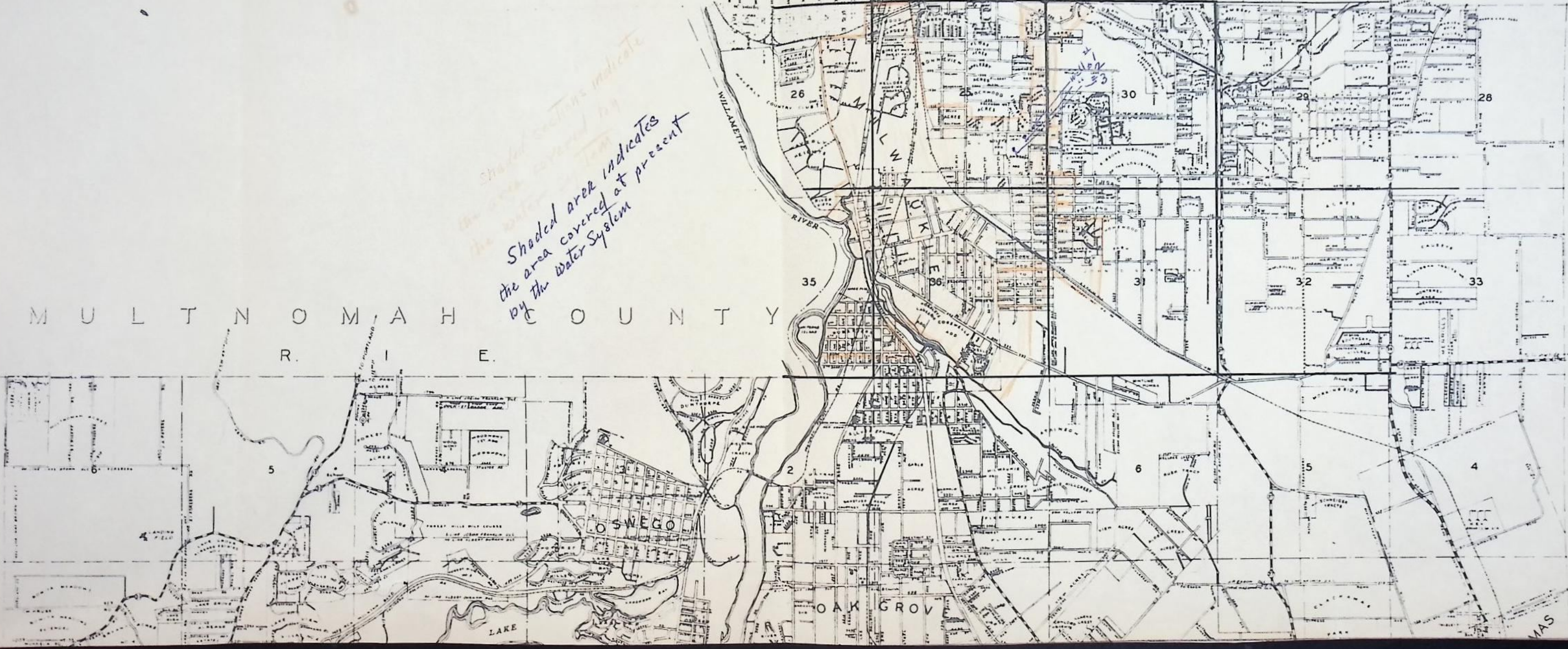

SP 1478

RECEIVED
MAR 5 1958

STATE ENGINEER
SALEM, OREGON

Registration Statement

REGISTRATION NO. GR-1478

CERTIFICATE NO. GR-1427

STATEMENT OF CLAIMANT OF RIGHT TO APPROPRIATE GROUND WATER

APR 20 1958

(Under Chapter 708, Oregon Laws 1955.)

STATE ENGINEER

SALEM, OREGON

TO THE STATE ENGINEER OF OREGON:

I, The City of Milwaukie
of Clackamas County of Oregon

do hereby make application for a certificate of registration as evidence of a right to appropriate ground water.

1. Source from which water is withdrawn is Pump Well # 2
(Flowing well, pump well, infiltration trench, or tunnel)

2. Location is: Milwaukie, Oregon, Tracts 6 & 7 - Zanders Addition
(Approximate distance and direction from nearest city or town)

and is more particularly described as follows:

(a) 1630 Feet North & 600 Feet West S. E. Corn. Sec. 25
(Give distance and bearing to corner of section or other legal subdivision)

being within Zanders Addition NE 1/4 Sec. 25 of Sec. S. E. 1 - 25, Twp. 3 - S, Rge. 1 - E
(Smallest legal subdivision) (N. or S.) (E. or W.)

or (b) within limits of recorded platted property, town or city: Milwaukie, Oregon

Tracts 6 & 7, Block # 5 of Zanders Addition
(Name of plat or addition)

Milwaukie County of Clackamas
(If within city or town, give name)

3. Construction Work was begun in 1936; was completed in 1936
(Date) (Date)

and the ground water claimed was first used for the purposes set out below in 1936
(Date)

since which time the water has been used Continuously
(Continuously or Intermittently)

from 1936 to Date
(Date) (Date)

4. Quantity of water claimed and used is 380 gallons per minute; 606 acre feet per year.

5. Purpose or Purposes for which water is used

Domestic, Municipal, Industrial
(Domestic, irrigation, municipal, manufacturing, industrial, etc.)

6. Description of Well: Depth 290 feet. Type Drilled
(Dug or drilled)

diameter 12" inches. Elevation of ground at well site 189.26 feet, mean sea level.
(As near as known)

Depth to water table 174 feet.

7. Capacity of Well: 557 g.p.m. with 69 feet drawdown.

g.p.m. with feet drawdown.

Date of test Jan. 1957 to Jan. 1958

If Flowing Well: Measured discharge g.p.m. on
(Date)

Shut-in pressure at ground surface lbs. per sq. in. on
(Date)

Water is controlled by (Cap, valve, etc.)

Township 1 S Range 1 E W.M.
North

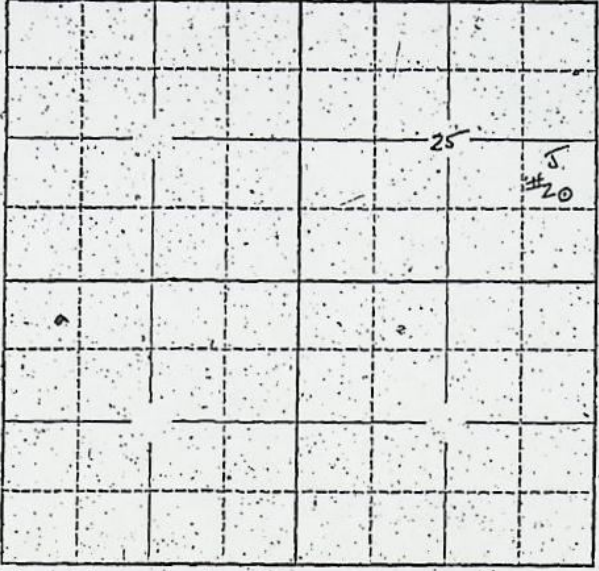

Locate well and acreage of irrigated land on plat.
Scale: 2" = 1 Mile

STATE OF OREGON

County of Polk } ss.

I, Ernest W. Bennett, being first duly sworn, do hereby certify that I have read the foregoing Registration Statement and that all of the items therein contained are true to the best of my knowledge and belief.

Ernest W. Bennett
City of Milwaukie
(Signature of Registrant)

Subscribed and sworn to before me this 3 day of March, 1958.

My commission expires March 1961
W. J. [Signature]
(Notary Public)

(SEAL)

CERTIFICATE OF REGISTRATION

STATE OF OREGON } ss.
County of Marion

This is to certify that the foregoing Registration Statement was received in the office of the State Engineer on the 22nd day of April, 1958, at 8:00 o'clock A.M. and has been duly recorded in said office in Book No. 7 of Registration Statements on page GR-1427

~~Construction shall be completed by _____ and the necessary certificate applied to _____~~
~~_____~~

Witness my hand this 20th day of October, 1958

Leuro A. Stanley
(State Engineer)

7 20th

By _____ (Deputy)
GR-1427

RECEIVED
MAR 6 1958
STATE ENGINEER
OREGON

REGISTRATION NO. GR-1478
CERTIFICATE NO. GR-1427

Registration Statement

OF CLAIMANT OF RIGHT TO APPROPRIATE GROUND WATER

(Under Chapter 708, Oregon Laws 1955.)

TO THE STATE ENGINEER OF OREGON:

I, The City of Milwaukie

of Clackamas County of Clackamas

State of Oregon, do hereby make application for a certificate of registration as evidence of a right to appropriate ground water.

1. Source from which water is withdrawn is Pump Well # 2
(Flowing well, pump well, infiltration trench, or tunnel)

2. Location is: Milwaukie, Oregon, Tracts 6 & 7 - Zanders Addition
(Approximate distance and direction from nearest city or town)

and is more particularly described as follows:

(a) 1630 Feet North & 600 Feet West S. E. Corn. Sec. 25
(Give distance and bearing to corner of section or other legal subdivision)

being within Zanders Addition NE 1/4 of Sec. 25 of Sec. S. E. 1/4 - 25, Twp. 1 - S, Rge. 1 - E
(Smallest legal subdivision) (N. or S.) (E. or W.)

or (b) within limits of recorded platted property, town or city: Milwaukie, Oregon

~~S. W. Cor. 100' x 100' Lot # 6 Block # 5 Blawland Addition~~
Tracts ~~6 & 7~~, Block ~~6~~ of Zanders Addition to Milwaukie
(Name of plat or addition)

Milwaukie County of Clackamas
(If within city or town, give name)

3. Construction Work was begun XX 1936; was completed XX 1936
in (Date) in (Date)

and the ground water claimed was first used for the purposes set out below XX 1936
in (Date)

since which time the water has been used Continuously
(Continuously or Intermittently)

from 1936 to Date
(Date) (Date)

4. Quantity of water claimed and used is 380 gallons per minute; 606 acre feet per year.

5. Purpose or Purposes for which water is used

Domestic, Municipal, Industrial
(Domestic, irrigation, municipal, manufacturing, industrial, etc.)

6. Description of Well: Depth 290 feet. Type Drilled
(Dug or drilled)

diameter 12" inches. Elevation of ground at well site 189.26 feet, mean sea level.
(As near as known)

Depth to water table 174 feet.

7. Capacity of Well: 557 g.p.m. with 69 feet drawdown.

 g.p.m. with feet drawdown.

Date of test Jan, 1957 to Jan, 1958

If Flowing Well: Measured discharge g.p.m. on
(Date)

Shut-in pressure at ground surface lbs. per sq. in. on
(Date)

Water is controlled by
(Cap, valve, etc.)

If log of well is not available, give name and address of driller.

11. Infiltration Trench: Covered or open

Dimensions: Length ft. Minimum depth ft. Maximum depth ft.

Bottom width ft. Discharge g.p.m. Date of test

12. Tunnel: Type of lining

Dimensions:
(Length, course, and cross sectional size)

Position of water bearing stratum with reference to portal of tunnel

Log of tunnel: (Preceding table for log of well may be used, if desired. Give footage from portal and character of materials, as pertinent.)

13. Pumping Equipment:

(a) Pump Wes. Dington Turbine deep well Capacity 415 g.p.m.
(Make, type and size)

(b) Motor General Electric Induction 3 phase 50 H.P. 60 Cycle A.C.
(Type and horsepower)

14. Location of area irrigated or to be irrigated, or place of use if for purposes other than irrigation.

Township North or South	Range E. or W. of Willamette Meridian	Section	Forty-acre Tract	Number Acres To Be Irrigated	Date of Reclamation
1 - South	1 - East	26	S. E. $\frac{1}{4}$ N. E. $\frac{1}{4}$	Municipal	1936
1 - South	1 - East	25	S. W. $\frac{1}{4}$		
1 - South	1 - East	26	S. E. $\frac{1}{4}$ N. E. $\frac{1}{4}$		
1 - South	1 - East	25	S. W. $\frac{1}{4}$ N. W. $\frac{1}{4}$		
1 - South	1 - East	25	S. E. $\frac{1}{4}$		
1 - South	2 - East	30	S. W. $\frac{1}{4}$ S. W. $\frac{1}{4}$		
1 - South	1 - East	35	N. E. $\frac{1}{4}$		
1 - South	1 - East	36	N. W. $\frac{1}{4}$		
1 - South	1 - East	36	N. E. $\frac{1}{4}$		
1 - South	2 - East	31	N. W. $\frac{1}{4}$		
1 - South	1 - East	35	S. E. $\frac{1}{4}$ S. E. $\frac{1}{4}$		
1 - South	1 - East	36	S. W. $\frac{1}{4}$ S. W. $\frac{1}{4}$		
1 - South	1 - East	36	S. E. $\frac{1}{4}$		
1 - South	2 - East	30	S. W. $\frac{1}{4}$ S. W. $\frac{1}{4}$		

15. If the ground water supply is supplemental to an existing water supply, identification of any application for a permit, permit, certificate or adjudicated right to appropriate water made or held by the registrant.

Township 1 S Range 1 E W.M.
North

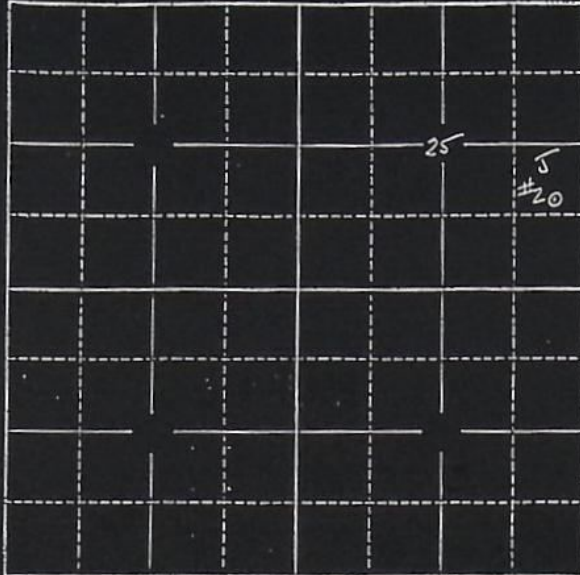

Locate well and acreage of irrigated land on plat.
Scale: 2" = 1 Mile

STATE OF OREGON

County of Washington } ss.

I, S. J. [unclear], being first duly sworn, do hereby certify that I have read the foregoing Registration Statement and that all of the items therein contained are true to the best of my knowledge and belief.

[Signature]
(Signature of Registrant)

Subscribed and sworn to before me this 3 day of March, 1955.

My commission expires 1961 [Signature]
(Notary Public)

(SEAL)

CERTIFICATE OF REGISTRATION

STATE OF OREGON } ss.
County of Marion

This is to certify that the foregoing Registration Statement was received in the office of the State Engineer on the 22nd day of April, 1958, at 8:00 o'clock A.M. and has been duly recorded in said office in Book No. 7 of Registration Statements on page GR-1427

Witness my hand this 20th day of October, 1958

[Signature: Laura A. Stanley]
(State Engineer)

By _____ (Deputy)

GR-1427

20⁰⁰

GR-1478

November 7, 1958

The City of Milwaukie
Milwaukie
Oregon

Gentlemen:

GR-1478
GR-1427

GR-1178
GR-1179
GR-1180

April 28, 1958

City of Milwaukie
Milwaukie
Oregon

Attention: R. E. Osborne

Dear Mr. Osborne:

This will acknowledge receipt of the well registration statements for the City of Milwaukie and the check in the amount of \$60 for which our receipts 16155, 16151, and 16153 are enclosed.

After we have had an opportunity to examine your statements, we will communicate with you further.

Very truly yours,

LEWIS A. STANLEY
State Engineer

By
Wm. S. Bartholomew
Geologist

January 10, 1957

JR-1478

Mr. Earl S. Burdick
City Manager
City of Milwaukie
Milwaukie, Oregon

Dear Mr. Burdick:

Reference is made to your letter of January 7 in regard to registration of Milwaukie municipal wells.

The 1955 Legislative Assembly enacted the Ground Water Act of 1955. Part of this legislation provides the legal machinery for the determination of the relative rights to appropriate ground water. Any person or public agency who had developed a ground water supply and put it to beneficial use prior to August 3, 1955, has a vested right. To preserve these rights, however, the owners must register their claims prior to August 3, 1958. Failure to register creates the presumption that any claim has been abandoned.

The right to appropriate ground water under a certificate of registration has a tentative priority from the date that the construction of the well was begun. If a well is not registered before August 3, 1958, a priority can only be established by filing an application for permit to appropriate ground water. The priority under a permit is based on the date the application is received by the State Engineer.

We are sending you three registration statements for filing your claims of ground water use, a copy of Oregon's Ground Water Act, and the pamphlet "Rules and Regulations Relative to Appropriation and Use of Ground Water". If we may be of any further help, please call upon us for information.

Very truly yours,

LEWIS A. STANLEY
State Engineer

By
Jack E. Sceva, Geologist

JES:lac

Encl.

CITY OF MILWAUKIE

City Hall - 926 Main Street - Milwaukie, Oregon
O Live 4-1404

January 7, 1957

State of Oregon
State Engineer's Office
Water Resources Department
Salem, Oregon

RECEIVED
JAN 9 1957
STATE ENGINEER
SALEM, OREGON

Attention: Mr. Jack E. Sceva:

The City of Milwaukie has in operation (3) three deep wells, supplying the needs of its municipal water department. Approximately 200,000,000 gallons of water is used each year. What advantage would the City have in registering these wells? What protection as to water rights would be vested in the City of Milwaukie?

If it would be to our advantage and protection send the necessary applications.

Yours truly,

Earl S. Burdick
Earl S. Burdick
City Manager
City of Milwaukie

JR-478

May 24, 1956

Water Department
Milwaukie, Oregon

Gentlemen:

Oregon's new ground water act, which went into effect on August 3, 1955, provided the necessary legal machinery whereby the lawful users of ground water could file their claims for a vested ground water right.

Our records show that your water system is entirely or in part supplied by ground water. We are, therefore, sending you a general information sheet describing the purpose and procedure of well registration. If you have a ground water use that would qualify for registration, we will be glad to supply you with the necessary forms.

Very truly yours,

LEWIS A. STANLEY
State Engineer

By
Jack E. Sceva
Geologist

JES:bw
Enc. 1

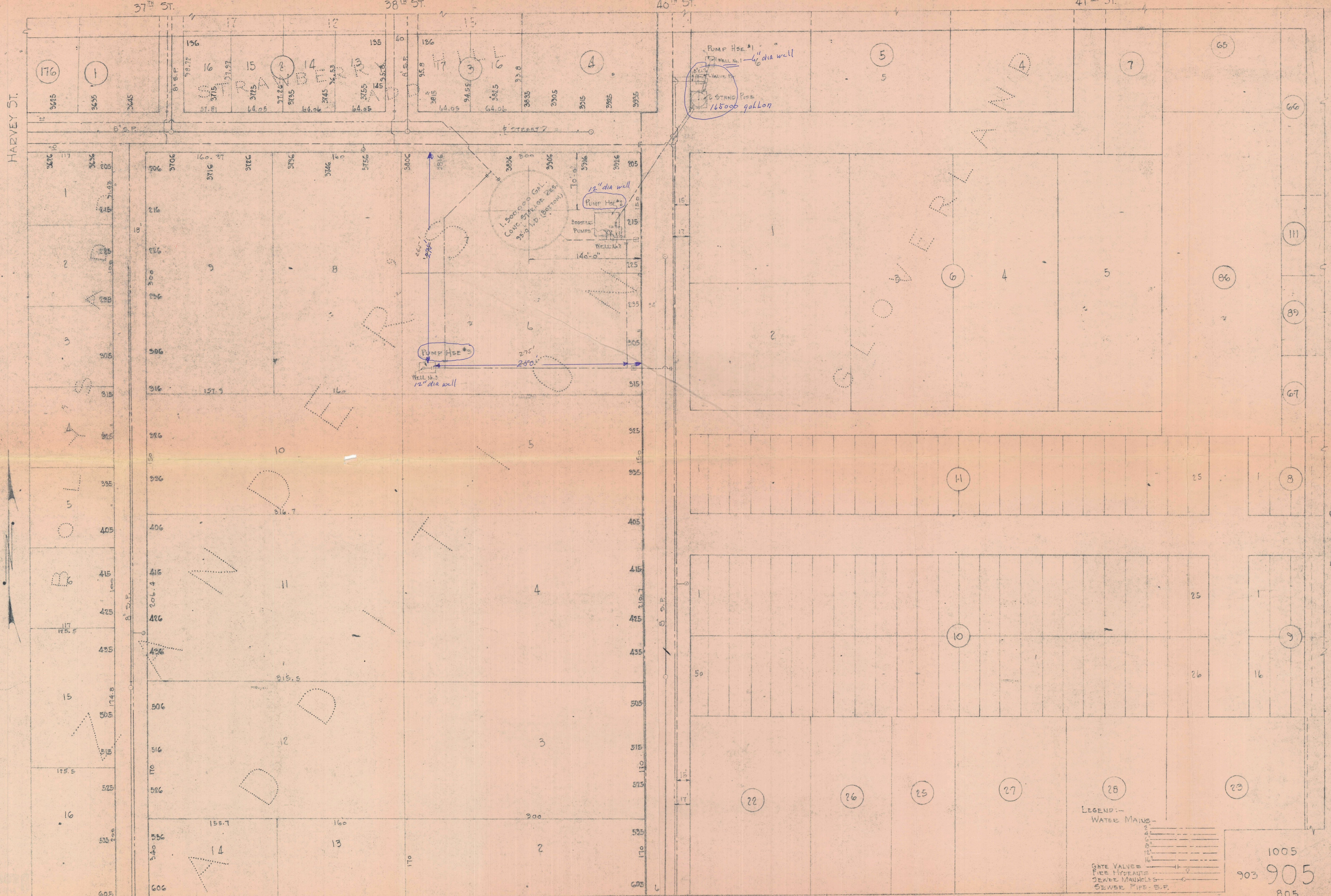

LEGEND:-
 WATER MAINS -
 2" ---
 4" ---
 6" ---
 8" ---
 12" ---
 16" ---
 GATE VALVES ---
 FIRE HYDRANTS ---
 SEWER MANHOLS ---
 SEWER PIPE - S.P. ---

1005
 903 905
 805

SCALE 1" = 50' GR 418