

11-25J

#1

Name City of Milwaukie
By _____
Address Clackamas Co.

Application No. GR 1479
Certificate No. GR 1428

Stream Index, Page No. 2-93H ✓
Well #1, CLACK306 KCW

FEES PAID		
Date	Amount	Receipt No.
4/22/58	20-	16154

Date filed April 22, 1958 8⁰⁰ AM
Tentative priority 1935
Action suspended until _____
Well log filed _____

FEES REFUNDED		
Date	Amount	Check No.

ASSIGNMENTS

Date	To Whom	Address	Volume	Page

CONSTRUCTION

Date for completion _____
Extended to _____
Date for application of water _____
Extended to _____

REMARKS

A well supplies 380 gpm for Municipal uses near Willamette River - Clackamas Co.
See Map in GR-1478

PROSECUTION OF WORK

Form "B" filed _____
Form "C" filed _____



Oregon
Kate Brown, Governor

Water Resources Department
725 Summer St NE, Suite A
Salem, OR 97301
(503) 986-0900
Fax (503) 986-0904

May 14, 2020

CITY OF MILWAUKIE
10722 SE MAIN ST
MILWAUKIE, OR 97222

REFERENCE: Groundwater Registration Modification Application T-13144

Enclosed is a copy of the final order approving recognition of your Groundwater Registration Modification application.

If you have any questions related to the approval of this application, you may contact your caseworker, Corey Courchane, by telephone at (503) 986-0825 or by e-mail at Corey.A.Courchane@oregon.gov.

Sincerely,

Julie C. Baustian
Water Right Services Support
Transfers and Conservation Section

cc: Amy J. Landvoigt, Watermaster Dist. # 20 (via email)
Owen McMurtrey, Agent
Clackamas County
Multnomah County

Enclosure

**BEFORE THE WATER RESOURCES DEPARTMENT
OF THE
STATE OF OREGON**

In the Matter of Groundwater)	FINAL ORDER APPROVING
Registration Modification Application)	RECOGNITION OF ADDITIONAL
T-13144, Clackamas County)	POINTS OF APPROPRIATION AND A
)	MODIFICATION IN PLACE OF USE

Authority

Oregon Revised Statutes (ORS) 537.610, 537.705 and 540.505 to 540.580 establish the process in which the holder of a certificate of registration may submit a request for recognition of modifications to the place of use, character of use or point of appropriation under a groundwater certificate of registration.

Oregon Administrative Rules (OAR) Chapter 690, Divisions 382 and 380 implement the statutes and provide the Department's procedures and criteria for evaluating groundwater registration modification applications.

Applicant

CITY OF MILWAUKIE
10722 SE MAIN STREET
MILWAUKIE, OR 97222

Findings of Fact

1. On March 11, 2019, CITY OF MILWAUKIE filed a groundwater registration modification application for additional points of appropriation and to modify the place of use under Registration Application GR-1479 (Certificate of Registration GR-1428). The Department assigned the application number T-13144.
2. Notice of the application for groundwater registration modification was published on March 19, 2019, pursuant to OAR 690-382-0600. No comments were filed in response to the notice.

This final order is subject to judicial review by the Court of Appeals under ORS 183.482. Any petition for judicial review must be filed within the 60-day time period specified by ORS 183.482(1). Pursuant to ORS 536.075 and OAR 137-003-0675, you may petition for judicial review or petition the Director for reconsideration of this order. A petition for reconsideration may be granted or denied by the Director, and if no action is taken within 60 days following the date the petition was filed, the petition shall be deemed denied.

3. On January 23, 2020, the Department mailed a copy of the draft Preliminary Determination proposing to approve Transfer Application T-13144 to the applicant. The draft Preliminary Determination cover letter set forth a deadline of February 24, 2020, for the applicant to respond. The applicant requested that the Department proceed with issuance of a Preliminary Determination.
4. On March 11, 2020, the Department issued a Preliminary Determination proposing to approve Transfer T-13144 and mailed a copy to the applicant. Additionally, notice of the Preliminary Determination for the transfer application was published on the Department's weekly notice on March 17, 2020, pursuant to ORS 540.520 and OAR 690-380-4020. No protests were filed in response to the notice.
5. The groundwater registration to be modified is as follows:

Registration: Application GR-1479 (Certificate of Registration GR-1428), in the name of
CITY OF MILWAUKIE

Use: DOMESTIC, MUNICIPAL, INDUSTRIAL

Tentative

Priority Date: 1935

Quantity: 380 GALLONS PER MINUTE and 606 ACRE FEET PER YEAR

Source: PUMP WELL #1

Original Point of Appropriation:

Twp	Rng	Mer	Sec	Q-Q	Measured Distances
1 S	1 E	WM	25	NE SE	PUMP WELL #1 - 1630 FEET NORTH AND 600 FEET WEST FROM THE SE CORNER OF SECTION 25

Original Place of Use:

DOMESTIC, MUNICIPAL, INDUSTRIAL				
Twp	Rng	Mer	Sec	Q-Q
1 S	1 E	WM	25	SW NW
1 S	1 E	WM	25	NE SW
1 S	1 E	WM	25	NW SW
1 S	1 E	WM	25	SW SW
1 S	1 E	WM	25	SE SW
1 S	1 E	WM	25	NE SE
1 S	1 E	WM	25	NW SE
1 S	1 E	WM	25	SW SE
1 S	1 E	WM	25	SE SE
1 S	1 E	WM	26	SE NE
1 S	1 E	WM	30	SW SW
1 S	1 E	WM	31	NE NW
1 S	1 E	WM	31	NW NW
1 S	1 E	WM	31	SW NW
1 S	1 E	WM	31	SE NW
1 S	1 E	WM	35	NE NE
1 S	1 E	WM	35	NW NE
1 S	1 E	WM	35	SW NE

DOMESTIC, MUNICIPAL, INDUSTRIAL				
Twp	Rng	Mer	Sec	Q-Q
1 S	1 E	WM	35	SE NE
1 S	1 E	WM	35	SE SE
1 S	1 E	WM	36	NE NE
1 S	1 E	WM	36	NW NE
1 S	1 E	WM	36	SW NE
1 S	1 E	WM	36	SE NE
1 S	1 E	WM	36	NE NW
1 S	1 E	WM	36	NW NW
1 S	1 E	WM	36	SW NW
1 S	1 E	WM	36	SE NW
1 S	1 E	WM	36	SW SW
1 S	1 E	WM	36	NE SE
1 S	1 E	WM	36	NW SE
1 S	1 E	WM	36	SW SE
1 S	1 E	WM	36	SE SE

6. Groundwater Registration Modification Application T-13144 proposes additional points of appropriation as follows:

Twp	Rng	Mer	Sec	Q-Q	Measured Distances	Approximate distance from original point of appropriation in feet (ft.)
1 S	1 E	WM	25	NE SE	NEW WELL 2 - 1420 FEET NORTH AND 665 FEET WEST FROM THE SE CORNER OF SECTION 25	219.7 ft.
1 S	1 E	WM	25	SE SE	WELL 3 - 1280 FEET NORTH AND 840 FEET WEST FROM THE SE CORNER OF SECTION 25	424.0 ft.

7. Groundwater Registration Modification Application T-13144 proposes to modify the place of use under the ground water registration to:

DOMESTIC, MUNICIPAL, INDUSTRIAL
CITY OF MILWAUKIE WATER SERVICE AREA

Review Criteria for Groundwater Registration Modification Applications [OAR 690-382-0700(2)]

8. The proposed modifications would not result in enlargement of the groundwater registration.
9. The proposed modifications would not result in a state Scenic Waterway not receiving previously available water during periods in which streamflows are less than the quantities determined by the Department to be necessary to meet the requirements of ORS 390.835.
10. The proposed modifications would not result in injury to other water rights.

Township 1 S Range 1 E, W.M.
North

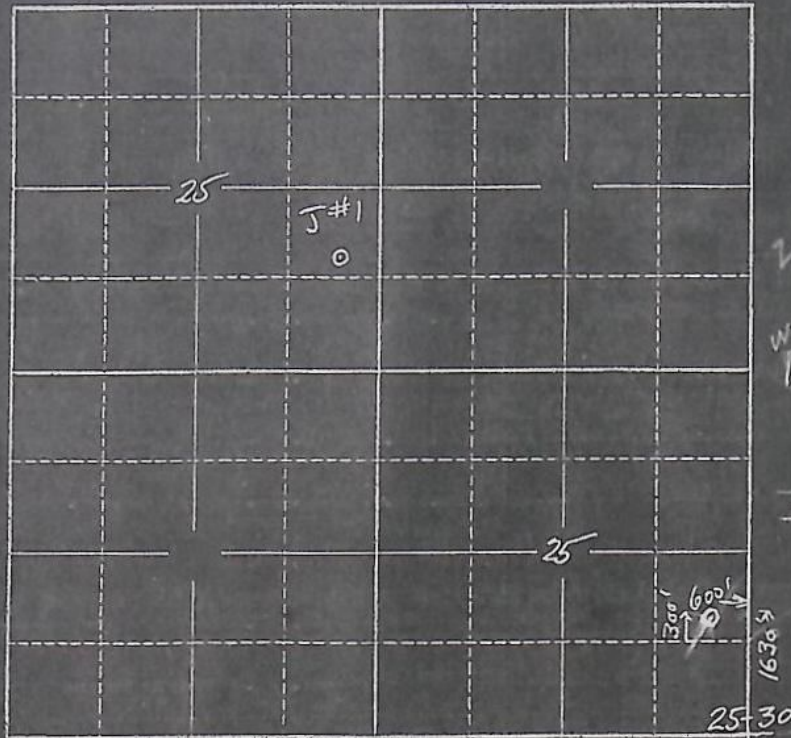

Locate well and acreage of irrigated land on plat. 36-31

Scale: 2" = 1 Mile

STATE OF OREGON

County of Clatsop } ss.

I, Earl S. Bussard, being first duly sworn, do hereby certify that I have read the foregoing Registration Statement and that all of the items therein contained are true to the best of my knowledge and belief.

Earl S. Bussard
City of Milwaukie
Manager
(Signature of Registrant)

Subscribed and sworn to before me this 3 day of March, 1958

My commission expires June 12 1961
L. B. Sullivan
(Notary Public)

(SEAL)

CERTIFICATE OF REGISTRATION

STATE OF OREGON }
County of Marion } ss.

This is to certify that the foregoing Registration Statement was received in the office of the State Engineer on the 22nd day of April, 1958 at 8:00 o'clock A M and has been

Township 1 S Range 1 E, W.M.
North

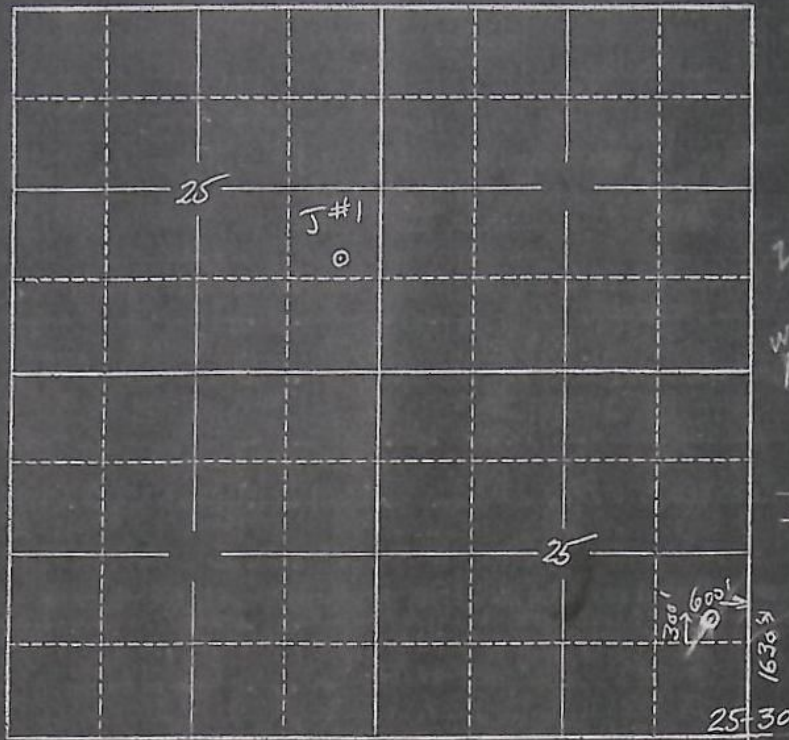

Locate well and acreage of irrigated land on plat. 36-31
Scale: 2" = 1 Mile

STATE OF OREGON

County of Clackamas } ss.

I, Earl S. Barnard, being first duly sworn, do hereby certify that I have read the foregoing Registration Statement and that all of the items therein contained are true to the best of my knowledge and belief.

Earl S. Barnard
City of Milwaukie
Manager
(Signature of Registrant)

Subscribed and sworn to before me this 3 day of April, 1958

My commission expires April 1961

L. B. Smith
(Notary Public)

(SEAL)

CERTIFICATE OF REGISTRATION

STATE OF OREGON

County of Marion } ss.

This is to certify that the foregoing Registration Statement was received in the office of the State

Engineer on the 22nd day of April, 1958 at 8:00 o'clock AM and has been

RECEIVED
MAR 11 1958
STATE ENGINEER
SALEM, OREGON

Registration Statement

REGISTRATION NO. GR-1479
CERTIFICATE NO. GR-1428

OF CLAIMANT OF RIGHT TO APPROPRIATE GROUND WATER

(Under Chapter 708, Oregon Laws 1955.)

TO THE STATE ENGINEER OF OREGON:

I, The City of Milwaukie
of Clackamas County of Clackamas
State of Oregon, do hereby make application for a certificate of registration as evidence
of a right to appropriate ground water.

1. Source from which water is withdrawn is Pump Well # 1
(Flowing well, pump well, infiltration trench, or tunnel)
2. Location is: Milwaukie, Oregon Tracts 6 & 7 - Zanders Addition Gloverland
(Approximate distance and direction from nearest city or town)

and is more particularly described as follows:

(a) 1630 Feet North & 600 Feet West S. E. Cor. Sec. 25 Gloverland Addition
(Give distance and bearing to corner of section or other legal subdivision)
being within Gloverland Zanders Addition of Sec. S. E. 1-25, Twp. 1 - S, Rge. 1 - E
(Smallest legal subdivision) (N. or S.) (E. or W.)
or (b) within limits of recorded platted property, town or city: Milwaukie, Oregon
S. W. Cor. 100' X 100' Lot #6, Block #5 Gloverland Addition
Tracts 6 & 7 of Block #5 of Gloverland Addition
(Name of plat or addition)
Milwaukie County of Clackamas
(If within city or town, give name)

3. Construction Work was begun XX 1935; was completed XX 1935
in (Date) in (Date)
and the ground water claimed was first used for the purposes set out below XX 1935
in (Date)
since which time the water has been used Continuously
(Continuously or Intermittently)
from 1935 to Date
(Date) (Date)

4. Quantity of water claimed and used is 380 gallons per minute; 606 acre
feet per year.

5. Purpose or Purposes for which water is used Domestic, Municipal, Industrial
(Domestic, irrigation, municipal, manufacturing, industrial, etc.)

6. Description of Well: Depth 290 feet, Type Drilled
(Dug or drilled)
diameter 6" inches. Elevation of ground at well site 189.26 feet, mean sea level.
(As near as known)
Depth to water table 174 feet.

7. Capacity of Well: 174 g.p.m. with 21 feet drawdown.
g.p.m. with feet drawdown.

Date of test Jan. 1957 to Jan. 1958

If Flowing Well: Measured discharge g.p.m. on
(Date)

Shut-in pressure at ground surface lbs. per sq. in. on
(Date)

Water is controlled by
(Cap, valve, etc.)

8. Casing: (Give diameter, commercial specifications and depth below ground surface of each casing size.)

6" inch diameter # 1 Well from 185.26 to 104.74 feet
 inch diameter from to feet
 inch diameter from to feet
 inch diameter from to feet

Describe and show depth of shoe, plug, adapter, liner or other details: Steel Casing

9. Perforated Casings or Screens:

Perforations 5/16" to 1/4 inch, 5 to the ft. per row from 162 to 177 - 8 rows
 (Number per foot and size of perforations, or describe screen)
 " " " " " " " " " " " " from 183 to 198 - 8 rows
 " " " " " " " " " " " " from 202 to 214 - 4 rows
 " " " " " " " " " " " " from 224 to 238 - 4 rows
 " " " " " " " " " " " " from 265 to 279 - 4 rows

10. Log of Well: (Describe each stratum or formation clearly, indicate if water bearing, and give thickness and depth as indicated.)

MATERIAL	Thickness (Feet)	Depth to Bottom (Feet)
Top Soil	6 Ft.	
Dry hard sand	57 Ft.	
Gravel	15 Ft.	
Yellow Clay, Some water	25 Ft.	
Cement gravel	9 Ft.	
Clay	5 Ft.	
Cement gravel	43 Ft.	
Loose gravel, some water	22 Ft.	
Cement gravel	18 Ft.	
Loose gravel	5 Ft.	
Hard cement gravel	12 Ft.	
Clay	3 Ft.	
Gravel, Some water	15 Ft.	
Cement gravel	48 Ft.	
Shale	7 Ft.	290 Ft.

If log of well is not available, give name and address of driller.

11. Infiltration Trench: Covered or open

Dimensions: Length ft. Minimum depth ft. Maximum depth ft.

Bottom width ft. Discharge g.p.m. Date of test

12. Tunnel: Type of lining

Dimensions:
(Length, course, and cross sectional size)

Position of water bearing stratum with reference to portal of tunnel

Log of tunnel: (Preceding table for log of well may be used, if desired. Give footage from portal and character of materials, as pertinent.)

13. Pumping Equipment:

(a) Pump *Washington Turbine deep well* Capacity *125* g.p.m.
(Make, type and size)

(b) Motor *General Electric induction 3 phase 25 H.P. 60 cycle 220*
(Type and horsepower)

14. Location of area irrigated or to be irrigated, or place of use if for purposes other than irrigation.

Township North or South	Range E. or W. of Willamette Meridian	Section	Forty-acre Tract	Number Acres To Be Irrigated	Date of Reclamation
1 - South	1 - East	26	S. E. $\frac{1}{4}$ N. E. $\frac{1}{4}$	<i>municipal</i>	<i>1935</i>
1 - South	1 - East	25	S. W. $\frac{1}{4}$	"	"
1 - South	1 - East	26	S. E. $\frac{1}{4}$ N. E. $\frac{1}{4}$	"	"
1 - South	1 - East	25	S. W. $\frac{1}{4}$ N. W. $\frac{1}{4}$	"	"
1 - South	1 - East	25	S. E. $\frac{1}{4}$	"	"
1 - South	2 - East	30	S. W. $\frac{1}{4}$ S. W. $\frac{1}{4}$	"	"
1 - South	1 - East	35	N. E. $\frac{1}{4}$	"	"
1 - South	1 - East	36	N. W. $\frac{1}{4}$	"	"
1 - South	1 - East	36	N. E. $\frac{1}{4}$	"	"
1 - South	2 - East	31	N. W. $\frac{1}{4}$	"	"
1 - South	1 - East	35	S. E. $\frac{1}{4}$ S. E. $\frac{1}{4}$	"	"
1 - South	1 - East	36	S. W. $\frac{1}{4}$ S. W. $\frac{1}{4}$	"	"
1 - South	1 - East	36	S. E. $\frac{1}{4}$	"	"
1 - South	2 - East	30	S. W. $\frac{1}{4}$ S. W. $\frac{1}{4}$	"	"

15. If the ground water supply is supplemental to an existing water supply, identification of any application for a permit, permit, certificate or adjudicated right to appropriate water made or held by the registrant.

Township 1 S Range 1 E, W.M.
North

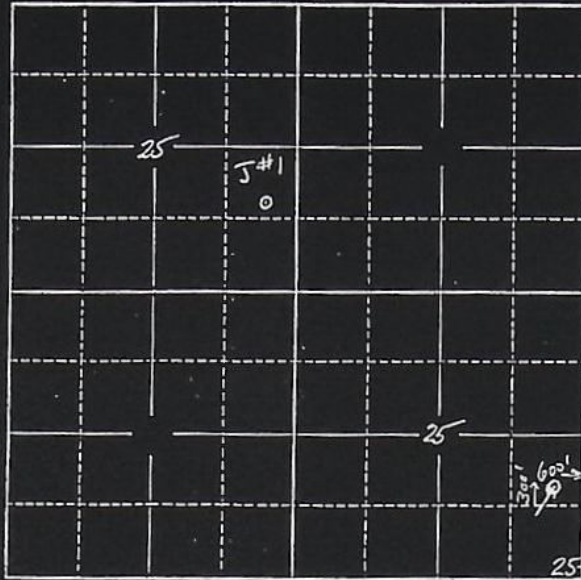

Locate well and acreage of irrigated land on plat. 36-31

Scale: 2" = 1 Mile

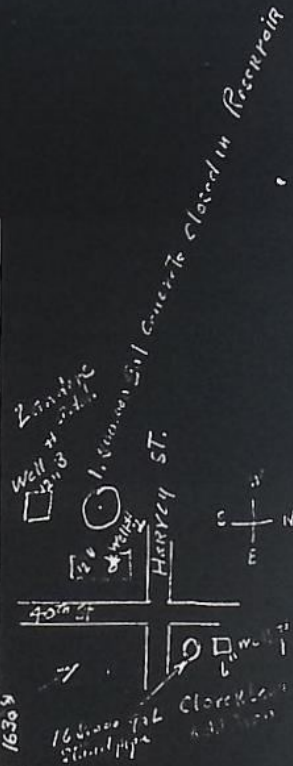

STATE OF OREGON

County of Columbia } ss.

I, Earl S. Bassick, being first duly sworn, do hereby certify that I have read the foregoing Registration Statement and that all of the items therein contained are true to the best of my knowledge and belief.

Earl S. Bassick
City of Mulvane
Manager
(Signature of Registrant)

Subscribed and sworn to before me this 3 day of April, 1958.

My commission expires Nov 21 1958
(Notary Public)

(SEAL)

CERTIFICATE OF REGISTRATION

STATE OF OREGON } ss.
County of Marion

This is to certify that the foregoing Registration Statement was received in the office of the State Engineer on the 22nd day of April, 1958, at 8:00 o'clock A.M. and has been duly recorded in said office in Book No. 7 of Registration Statements on page GR-1428

~~Construction shall be completed by...~~

Witness my hand this 20th day of October, 1958

Lewis A. Stanley
(State Engineer)

20⁰⁰

By _____ (Deputy)

GR-1428

GR-1479

November 7, 1958

The City of Milwaukie
Milwaukie
Oregon

Gentlemen:

GR-1479
GR-1428

GR-1478
GR-1479
GR-1480

April 28, 1958

City of Milwaukie
Milwaukie
Oregon

Attention: R. E. Osborne

Dear Mr. Osborne:

This will acknowledge receipt of the well registration statements for the City of Milwaukie and the check in the amount of \$60 for which our receipts 16155, 16154, and 16153 are enclosed.

After we have had an opportunity to examine your statements, we will communicate with you further.

Very truly yours,

LEWIS A. STANLEY
State Engineer

By
Wm. S. Bartholomew
Geologist