

Name Dorothy E. Tandy  
By \_\_\_\_\_  
Address 1493 Fir Street South  
Salem, Oregon

*Assigned*

Application No. G 1588  
Permit No. G 1459  
Certificate No. 33087

**DVA Notification**  
Stream Index, Page No. 2-96A  
7/2w-33M

**FEEES PAID**

Date	Amount	Receipt No.
<u>9/28/59</u>	<u>15.00</u>	<u>23078</u>
<u>3-2-66</u>	<u>\$1 Cert. Fee</u>	<u>8712</u>

Date filed September 28, 1959  
Priority September 28, 1959  
Action suspended until OK Cert

**FEEES REFUNDED**

Date	Amount	Check No.

Returned to applicant \_\_\_\_\_  
Date of approval November 20, 1959

**ASSIGNMENTS**

Date	Assigned To Whom	Address	Volume	Page
<u>11-14-60</u>	<u>William E. &amp; Louise Vogets</u>	<u>5690 Caplinger Road, S.E. Salem</u>	<u>4</u>	<u>296</u>
<u>2-7-63</u>	<u>Charles R. Fischer</u>	<u>5690 Caplinger Rd., S.E., Salem</u>	<u>4</u>	<u>515</u>

**CONSTRUCTION**

Date for beginning November 20, 1960  
Date for completion October 1, 1961  
Extended to \_\_\_\_\_  
Date for application of water October 1, 1962  
Extended to 10-1-63 10-1-64

**REMARKS**

0.38 c.f.s. from a well for irrigaton of 30 acres  
SEP 19 1963 CARD FOR G  
OCT 27 1964 CARD FOR G  
JAN 12 1965 FORM 100

**PROSECUTION OF WORK**

Form "A" filed \_\_\_\_\_  
Form "B" filed \_\_\_\_\_  
Form "C" filed "Completed" Jan 28, 1965

**FINAL PROOF**

Blank mailed FEBRUARY 2 1966  
Proof received \_\_\_\_\_  
Date certificate issued APRIL 8 1966

*net*

T. 7S. R. 2 W. W.M.

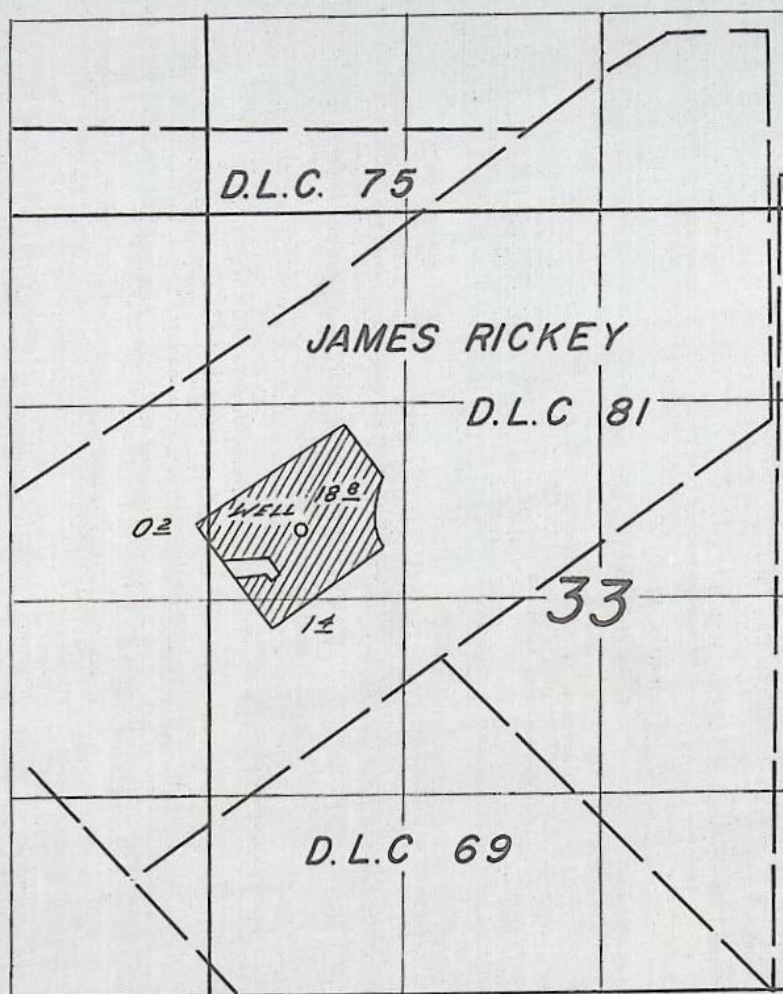

WELL LOCATED  
2380' S. & 3200' W.  
FROM N.W. COR.  
NICHOLAS SHRUM D.L.C. 44

**FINAL PROOF SURVEY**  
UNDER

Application No. G-1588 Permit No. G-1459  
IN NAME OF

CHARLES R. FISCHER

Surveyed APR. 13, 1965, by L. COLEBANK

6-1588

## STATE OF OREGON

COUNTY OF MARION

## Proof of Appropriation of Water

CHARLES R. FISCHER

**RECEIVED**  
MAR 2 1966  
STATE ENGINEER  
SALEM OREGON

of 5690 Caplinger Road S. E., Salem, State of Oregon,  
has applied beneficially the waters of  
a well.

a tributary of Little Pudding River  
irrigation of 20.4 acres

for the purpose of

under Permit No. G-1459 of the State Engineer, and that the use of said waters has been  
completed under the terms of said permit; that the priority of the  
right dates from September 28, 1959

that the amount of water for the purposes aforesaid, has been actually beneficially used in the  
amount of  
0.26 cubic foot per second

or its equivalent in case of rotation, measured at the point of diversion from the stream.  
The point of diversion is located in the SW $\frac{1}{4}$  NW $\frac{1}{4}$  as projected within Richey DLC 81, Sec-  
tion 33, T. 7 S., R. 2 W., W. M. Well located 2380 feet South and 3200 feet West  
from NW Corner Shrum DLC 44.

The amount of water used for irrigation, together with the amount secured under any other  
right existing for the same lands, shall be limited to ~~one-eighth~~ of one cubic foot per second  
per acre, or its equivalent for each acre irrigated and shall be further limited  
to a diversion of not to exceed 2 $\frac{1}{2}$  acre feet per acre for each acre irrigated  
during the irrigation season of each year;

and shall conform to such reasonable rotation system as may be ordered by the proper state officer.

A description of the place of use under the right, and to which such right is appurtenant, is  
as follows:

0.2 acre SE $\frac{1}{4}$  NE $\frac{1}{4}$   
as projected within Richey DLC 81  
Section 32  
18.8 acres SW $\frac{1}{4}$  NW $\frac{1}{4}$   
1.4 acres NW $\frac{1}{4}$  SW $\frac{1}{4}$   
both as projected within Richey DLC 81  
Section 33  
T. 7 S., R. 2 W., W. M.

I have read the above and foregoing proof of appropriation of water; I know the contents  
thereof, and that the facts therein stated are true.

IN WITNESS WHEREOF, I have hereunto set my hand this 14 day of Feb.,

1966

Charles Fischer

*ok*

**Form C**

**IMPORTANT**—This form is a notice to the State Engineer that permittee is ready to make **final proof** to the extent to which the water has actually been applied to the intended use under the terms of the permit. Permittee is cautioned that Certificate of Water Right will be issued based on the extent of the quantity and use as determined by the **final proof** inspection and survey which will be made in response to the filing of this Form C.

**NOTE:** In the case of an irrigation permit, this Form C should not be mailed to the State Engineer until all of the land described in the permit, which it is intended to irrigate under this permit at any time, has actually been irrigated. Fill out, detach and mail to the State Engineer, Salem, Oregon 97310, when all of the water has been applied.

Application No. G1588

**NOTICE OF COMPLETE APPLICATION OF WATER TO A BENEFICIAL USE**

I, Charles Fischer, the holder of Permit No. G1459

to appropriate the public waters of the state of Oregon, completely applied the waters to a beneficial use in accordance with the terms of said permit, on the ..... day of ....., 19.....

Remarks: Land west of draw has been irrigated

1963 & 1964 & I will make proof on this only &

drop irrigat land east of draw.

IN WITNESS WHEREOF, I have hereunto set my hand this 28 day of January, 1965

Charles Fischer, By Shelma Fischer 5690 Caplinger Rd. SE  
 (Signature of Applicant) (Address)

RECEIVED  
 JAN 28 1965  
 STATE ENGINEER  
 DISTRICT 1

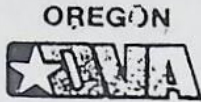

NOTICE OF INTEREST IN WATER RIGHT

Department of Veterans' Affairs

TO: Director of Water Resources 3850 Portland Road N.E. Salem, Oregon 97310	DATE SENT TO WATER RESOURCES  MAR 07 1986	DATE REC'D BY WATER RESOURCES  <b>RECEIVED</b>  MAR 10 1986 WATER RESOURCES DEPT. SALEM, OREGON
	DATE RETURNED TO DVA	

This is to notify you of an interest in the following described water right:

LOAN NUMBER <i>P10639</i>	FIELD OFFICE <i>SO</i>	COUNTY <i>MARION</i>	ACREAGE IRRIGATED: ORIGINAL APPRAISAL _____ ACTUAL _____
NAME OF BORROWER (LAST, FIRST, M.I.) <i>Delapp, David L.</i>			
MAILING ADDRESS			

Completed by DVA

COMMENTS

---



---

PROPERTY AND WATER RIGHT INFORMATION

TOWNSHIP	<i>7S</i>		
RANGE	<i>2W</i>		
SECTION	<i>33B</i>		

Completed by WATER RESOURCES

APPLICATION	NUMBER:	<i>61588</i>		
PERMIT	NUMBER:	<i>81459</i>		
	ACRES:			
	STATUS:			
CERTIFICATE	NUMBER:	<i>33087</i>		
	ACRES:	<i>Approx 11 Ac</i>		
IRRIGATION DISTRICT	NUMBER:	<i>covers other Property</i>		
DOMESTIC WATER	NUMBER:			

COMMENTS

---



---

*3-12-86*  
*DW*

The State of Oregon, by and through the Director of Veterans' Affairs, has a security interest in the above-described property and hereby requests that no action be taken to diminish the water right without notifying the Department of Veterans' Affairs, 700 Summer Street, N.E., Salem, Oregon 97310 Attention: Butch Gehley, Operations Compliance Manager.

Attachments:

- Legal Descriptions   
  Plat Maps   
  Please return copy to ODVA

T 7 S., R 2 W

29 28  
32 33

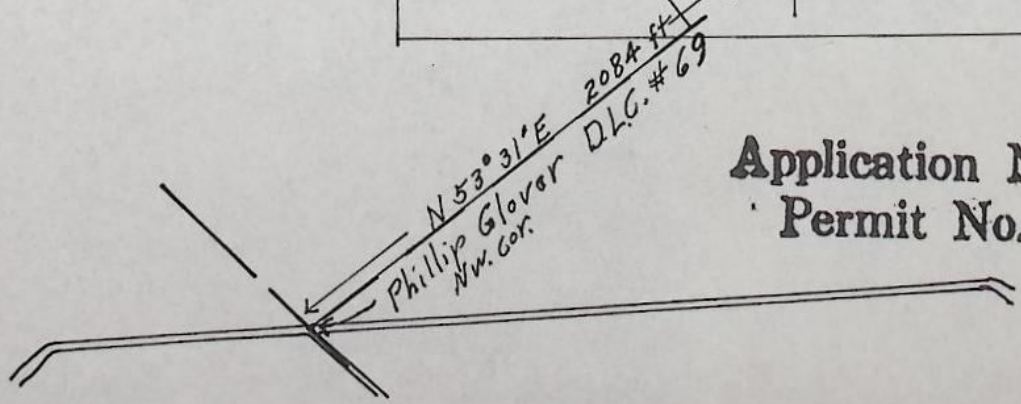
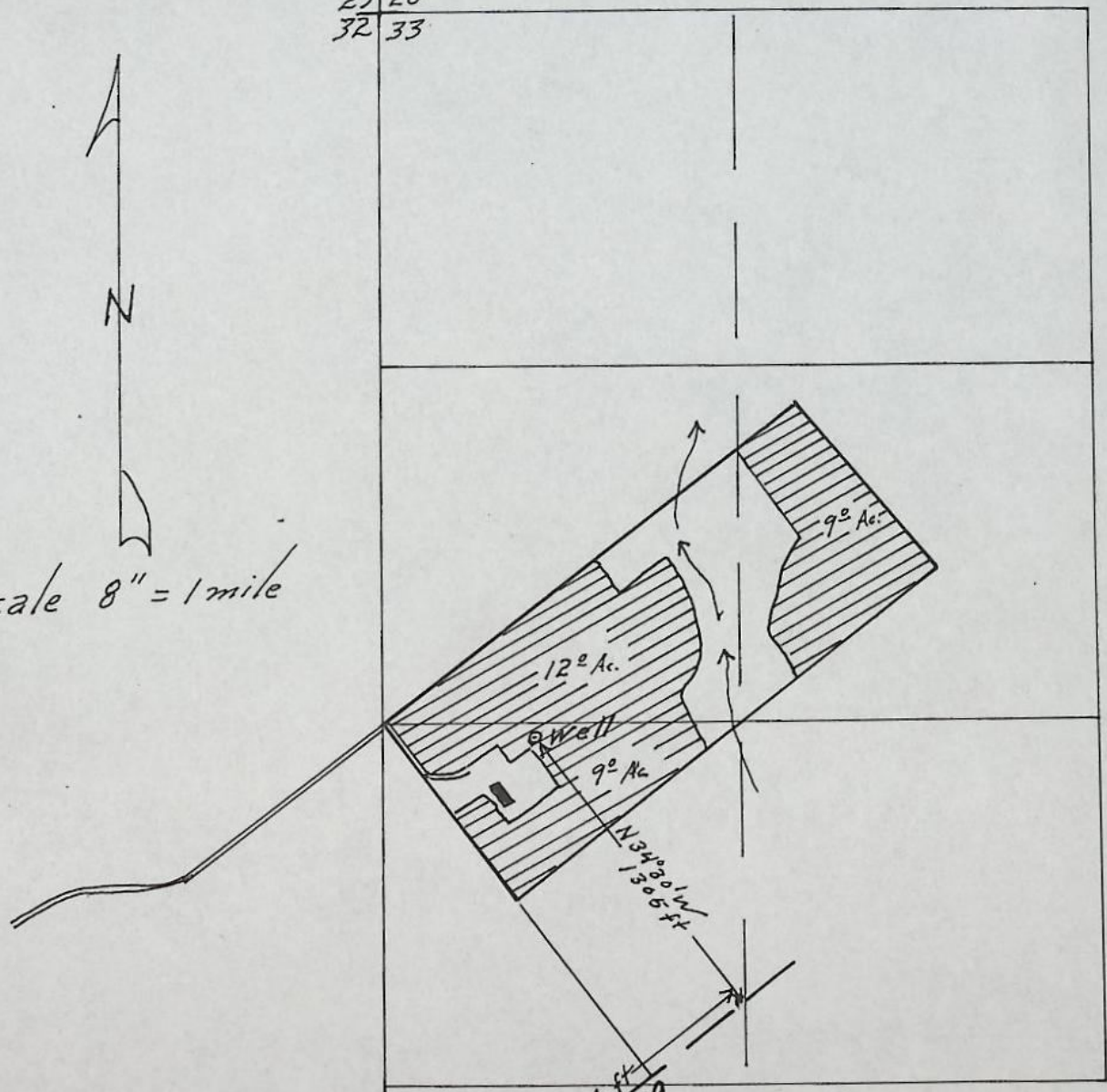
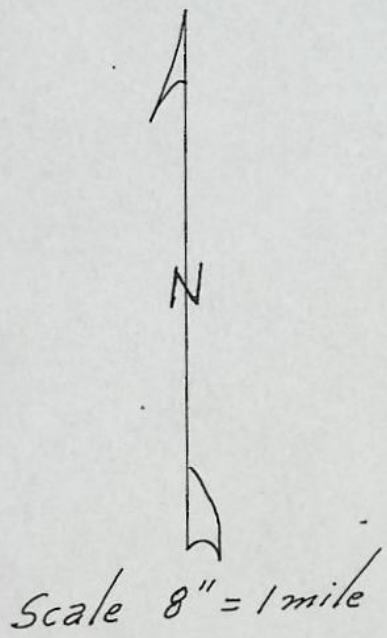

Application No. C-1588

Permit No. C-1459

OUR SOIL IS OUR STRENGTH



# CONSERVATION PLAN MAP

Prepared by UNITED STATES DEPARTMENT of AGRICULTURE \* SOIL CONSERVATION SERVICE  
cooperating with

*Santiam*  
S.C. DISTRICT

OWNER *ERNIE ALTOFF*

FARM NO. *626* DATE *2/20/59*

OPERATOR

SCALE *8" = 1 MILE* ACRES *40*  
APPROXIMATE

*MARION*  
COUNTY

*OREGON*  
STATE

PHOTO NO. *3D-191*

*SEC. 33 TOWNSHIP 7S RANGE 2W.*

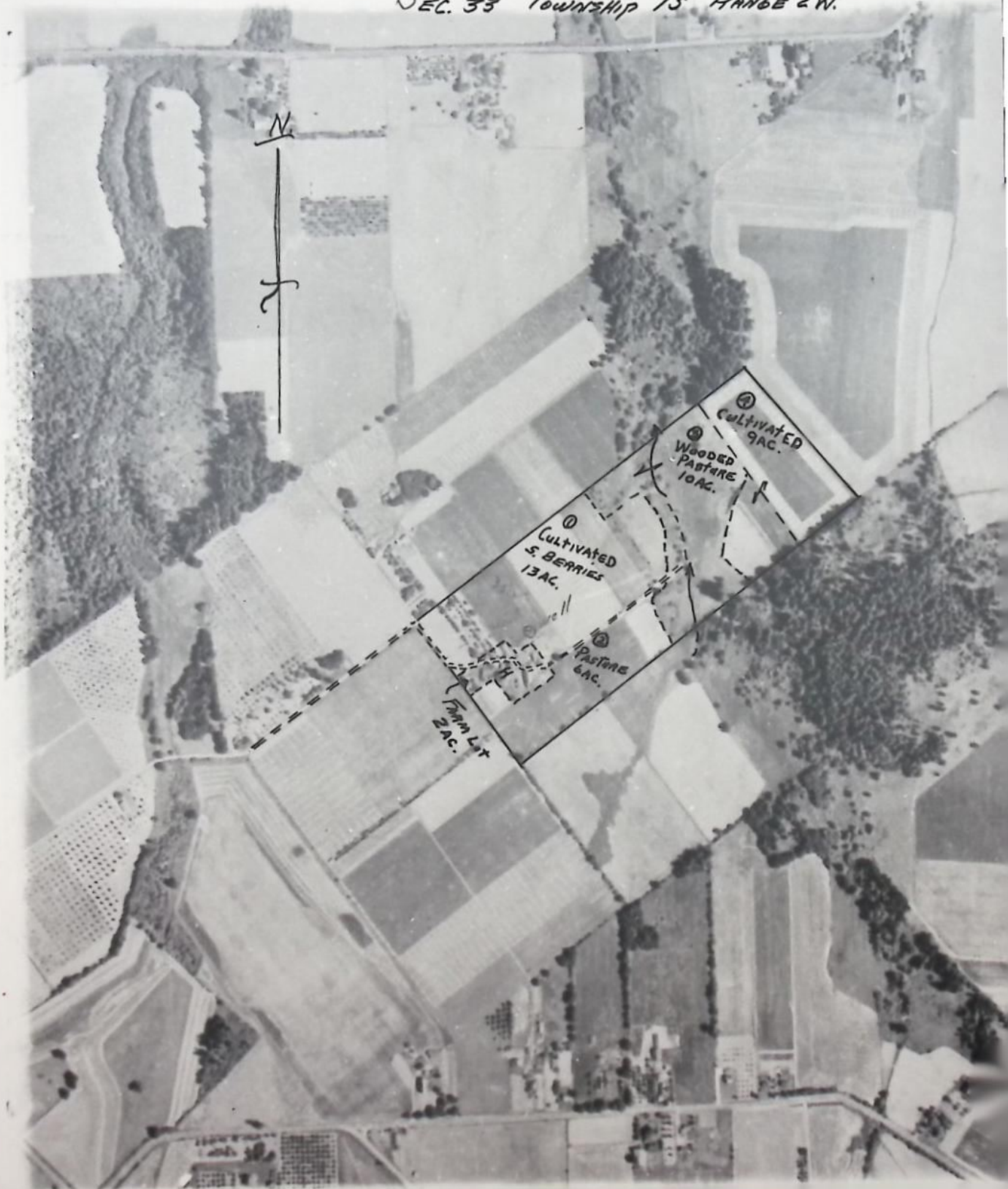

Application No. G-1588  
Permit No. G-1459

STATE OF OREGON  
STATE ENGINEER  
WATER RESOURCES DEPARTMENT  
516 PUBLIC SERVICE BUILDING  
SALEM 97310

REFER TO  
FILE NO. G-1588

February 2, 1966

Charles R. Fischer  
5690 Caplinger Rd., S.E.  
Salem, Oregon

Dear Mr. Fischer:

Enclosed is the final proof in connection with the  
incomplete water right represented by your permit No. <sup>G-1459.</sup>

The data contained in the proof, which is based on  
an inspection and survey of your project made by a representa-  
tive of this department, defines the extent to which your water  
right has been completed within the terms of your permit. The  
proof should be dated and signed by you and returned to this  
office.

Upon receipt of the proof, properly executed and  
accompanied by the statutory recording fee of \$1, a certificate  
of water right will be issued confirming the right thereunder  
and, after being recorded in the county records, will be for-  
warded to you.

Very truly yours,



CHRIS L. WHEELER  
State Engineer

Form 117

Enclosure

sfr



STATE OF OREGON  
STATE ENGINEER  
516 PUBLIC SERVICE BUILDING  
SALEM 10

REFER TO  
FILE NO. G-1588

March 10, 1965

Mr. Charles R. Fischer  
5690 Caplinger Road, S. E.  
Salem, Oregon

Gentlemen:

This will acknowledge receipt of your notice to the effect that complete application of water has been made under permit No. G-4159.

Pursuant to your report and in line with the general practice of this office, a survey will be made at a later date.

After this survey, proof may be made and certificate issued covering the actual use of water as found by the engineer. In case of irrigation, any lands described in the permit that have not been irrigated will be automatically eliminated from the water right.

In the meantime, the permit which you hold will be valid evidence of the water right in question so long as you continue to use the water.

Very truly yours,

CHRIS L. WHEELER  
State Engineer

Form 128

pj

# INSTRUCTIONS TO DELIVERING EMPLOYEE

Deliver *ONLY* to addressee

Show address where delivered

*(Additional charges required for these services)*

## RECEIPT

Received the numbered article described on other side.

SIGNATURE OR NAME OF ADDRESSEE *(must always be filled in)*

Charles Lischer

SIGNATURE OF ADDRESSEE'S AGENT, IF ANY

Thelma Lischer

DATE DELIVERED

SHOW WHERE DELIVERED *(only if requested)*

1-13-65

POST OFFICE DEPARTMENT  
OFFICIAL BUSINESS

PENALTY FOR PRIVATE USE TO AVOID  
PAYMENT OF POSTAGE, \$300



INSTRUCTIONS: Fill in items below and complete instructions on other side, if applicable. Moisten gummed ends, attach and hold firmly to back of article. Print on front of article RETURN RECEIPT REQUESTED.

REGISTERED NO.

NAME OF SENDER

CERTIFIED NO.

53854

STREET AND NO. OR P. O. BOX

INSURED NO.

CITY, ZONE AND STATE

WHEELER  
STATE ENGINEER  
SALEM, OREGON

POD Form 3811 Apr. 1962

G-1588

C55-16-71548-5-F

STATE OF OREGON

STATE ENGINEER  
WATER RESOURCES DEPARTMENT  
516 PUBLIC SERVICE BUILDING

SALEM 97310  
January 12, 1965

G-1588  
REFER TO  
FILE NO. \_\_\_\_\_

Mr. Charles R. Fischer  
5690 Caplinger Road, S.E.  
Salem, Oregon

Dear Mr. Fischer:

According to the terms of your permit No. G-1459, which is for the appropriation of 0.38 second-foot of water from a well for the irrigation of 30 acres,

complete application of water was to have been made by October 1, 1964.

Complete application of water means the application of water to beneficial use under the permit to the full extent intended. In the case of irrigation, it means beneficial irrigation of all the lands the permittee intends to cover under the terms of the permit. If water has been used, you should promptly submit notice describing the extent of completion as set forth in the letter accompanying your permit and also in our postal card of October 21, 1964.

ORS 537.260 provides that: "Whenever the time within which any appropriation under a permit should have been perfected has expired and the owner of the permit fails or refuses within three months thereafter to submit to the State Engineer proof of completion of the appropriation as required by ORS 537.230 and 537.250, the State Engineer may, after 60 days' notice by registered mail, order the cancelation of the permit.\*\*\*\*\*"

In accordance with the provisions of ORS 537.260, you are hereby notified that unless proof of beneficial use is received within 60 days from the date of this letter, the permit(s) may be canceled without further notice.

If for any reason you are no longer interested in the project described by the permit, we would appreciate it if you would so advise. If the property involved has changed hands and any part of the project has been completed, you should immediately assign the permit to the new owner and advise us of his name and address. An assignment form will be furnished upon request.

Very truly yours,

*Chris L. Wheeler*

CHRIS L. WHEELER  
State Engineer

Form 100  
Certified  
Return receipt requested

October 3, 1963

Mr. Charles R. Fischer  
5690 Caplinger Road, S.E.  
Salem, Oregon

Dear Mr. Fischer:

Your application for extension of time in which to make complete application of water under permit No. G-1459 indicates reasonable diligence has been exercised toward completion of the project; therefore the time is being extended to October 1, 1964 to allow you the opportunity to fully complete the authorized appropriation.

Very truly yours,

CHRIS L. WHEELER  
State Engineer

By  
James W. Carver, Jr., Assistant

eh

### Application for Extension of Time

To the State Engineer of Oregon:

I, Charles R. Fischer, of Salem  
state of Oregon, am the owner and holder of Permit No. 1459, to  
appropriate the public waters of the state of Oregon.

Under the terms and conditions of said permit, construction work is required to be completed on or  
before Oct. 1, 1962, and complete application of water is required to be  
made on or before Oct. 1, 1963.

I have heretofore done the following work described under said permit during the past year:  
Since May of 1963 we planted a  
permanent pasture crop which we  
have irrigated 3 times. (16 acres)  
and did the following work prior to last year: we acquired  
the place in Feb. of 1963.

costing \$ —, and I estimate the cost of completion to be \$ —.

I have heretofore used water under said permit to the following extent: we  
have irrigated pasture 3 times since May 1963

I am unable to { ~~complete construction work~~  
make complete application of water } within the required time, for the following  
(Strike out phrase not applicable)

reasons, to wit: this is permanent pasture crop  
which will require water every  
summer, for the duration of the  
pasture.

(If additional space is required, attach separate sheet)

(A fee of \$2.00 for each permit involved must accompany this application.)

(OVER)

Ex to 64 to allow you  
the oppor to fully compl the  
autho approp.



WHEREFORE, I ask that the State Engineer extend the time for the

{ ~~completion of construction work~~ }  
complete application of water } under said permit to Oct. 1, 1964  
(Strike out phrase not applicable)

**AFFIDAVIT OF APPLICANT**

STATE OF Oregon }  
County of Marion } ss.

I, Shelma B. Fischer, being first duly sworn, depose and say that I have read the above and foregoing application for extension of time; that I know the contents thereof, and the facts stated therein are true.

IN WITNESS WHEREOF, I have hereunto set my hand this 27th day of September, 1963.

Subscribed and sworn to before me this 27th day of September, 1963

[Notarial Seal]

Walter [Signature]  
Notary Public for Oregon

My commission expires Jan 17, 1967



March 19, 1963

Charles R. Fischer  
5690 Caplinger Road, S. E.  
Salem, Oregon

Dear Mr. Fischer:

Enclosed is the assignment of Permit number G-1459 from William E. and Louise Vogels to you. This has been recorded in the Miscellaneous Records of the State Engineer, Volume 4, page 515, and all our records have been changed accordingly.

Our receipt number 37163 covering the recording fee was returned to you in our letter dated February 25, 1963.

Very truly yours,

CHRIS L. WHEELER  
State Engineer

By  
Trevor Jones, Assistant

TJ:jp  
Enclosure

February 25, 1963

Charles R. Fischer  
5690 Caplinger Road, S. E.  
Salem, Oregon

Dear Mr. Fischer:

The assignment of Permit number G-1459 which you submitted has been signed only by William E. Vogels. This permit is also in the name of Louise Vogels, so the assignment will require her signature also, as well as the addition of her name on the first line of the assignment. I am returning the assignment form to you for completion.

Also enclosed is our receipt number 37163 covering the recording fee of \$1.00.

Very truly yours,

CHRIS L. WHEELER  
State Engineer

By  
Trevor Jones, Assistant

TJ:jp  
Enclosures

30

October 3, 1962

Mr. William Vogels  
5690 Caplinger Road, S.E.  
Salem, Oregon

Dear Mr. Vogels:

This will acknowledge your application for an extension of time in which to make complete application of water under the terms of permit No. G-1459, and remittance in the amount of \$2 for which our receipt No. 35502 was handed to you.

The State Engineer is authorized to allow an extension of time limits only upon a showing by the holder of the permit that reasonable diligence has been exercised toward completion of the project within the time limits, as allowed.

On examination of the information given in your application it is questionable whether sufficient diligence has been shown to justify the requested extension. However, you are being given the benefit of the doubt and the time limit is being extended to October 1, 1963.

Very truly yours,

CHRIS L. WHEELER  
State Engineer

By  
James W. Carver, Jr., Assistant

jwc:eh

### Application for Extension of Time

To the State Engineer of Oregon:

I, William Vogels, of 5690 Coplinger Rd Salem  
state of Oregon, am the owner and holder of Permit No. 91459, to  
appropriate the public waters of the state of Oregon.

Under the terms and conditions of said permit, construction work is required to be completed on or  
before Oct 1, 1961, and complete application of water is required to be  
made on or before Oct 1, 1962.

I have heretofore done the following work described under said permit during the past year:  
Purchased the property in July 1960. The well was  
drilled & sufficient equipment on hand to irrigate all west  
of the creek. All irrigable land west of creek was in  
and did the following work prior to last year: strawberries when I purchased property  
& I assume was irrigated by former owner but I am not  
certain of this. The land was plowed & summer fallowed  
in 196<sup>1</sup> & put in grain in 1962.

costing \$....., and I estimate the cost of completion to be \$ nothing required.

I have heretofore used water under said permit to the following extent: See above

I am unable to ~~{ complete construction work }~~  
~~{ make complete application of water }~~ within the required time, for the following  
(Strike out phrase not applicable)

reasons, to wit: Too many weeds to be able to crop land in 1961 &  
1962 crop did not require water.

(If additional space is required, attach separate sheet)

(A fee of \$2.00 for each permit involved must accompany this application.)

**\$2.00 FEE PAID**

35502  
9/21/62

(OVER)

? Dil.  
Ex to 63  
Spec letter

WHEREFORE, I ask that the State Engineer extend the time for the

{ ~~completion of construction work~~ } under said permit to Oct 1, 1963  
{ complete application of water }  
(Strike out phrase not applicable)

**AFFIDAVIT OF APPLICANT**

STATE OF Oregon }  
County of Marion } ss.

I, William Vogels, being first duly sworn, depose and say that I have read the above and foregoing application for extension of time; that I know the contents thereof, and the facts stated therein are true.

IN WITNESS WHEREOF, I have hereunto set my hand this 21 day of September, 1962

William Vogels

Subscribed and sworn to before me this 21 day of Sept, 1962

[Notarial Seal]

Fred Jones  
Notary Public for Oregon

My commission expires Feb 2, 1963

December 21, 1960

Mrs. Dorothy E. Tandy  
1493 Fir Street South  
Salem, Oregon

Dear Mrs. Tandy:

The assignment of permit No. G-1459 from you to William E. and Louise Vogels has been recorded in this office and is enclosed, together with our receipt No. 27710 covering the statutory fee submitted in the amount of \$1.

Very truly yours,

LEWIS A. STANLEY  
State Engineer

By  
Trevor Jones, Assistant

eh  
enclosures - 2  
cc - William E. Vogels

G-1588

November 20, 1959

Dorothy E. Tandy  
1493 Fir Street South  
Salem, Oregon

Dear Sir:

Enclosed find Application No. G-1588, Permit No. G-1459 with blueprint.

G-1588

October 5, 1959

Dorothy E. Tandy  
1493 Fir Street South  
Salem, Oregon

Dear Madam:

This will acknowledge receipt of your application for a permit to appropriate .38 cubic foot of water from Little Pudding River for the irrigation of 30 acres, tracing and a photo map, a legal description entered in the remarks section of the application form, a water well report and fees in the sum of \$15.00 for which our receipt number 23078 was handed to you.

Your application which has been examined and given file number G-1588 appears to be in satisfactory form and is being placed in line for approval by issuance of a permit with the next group.

Very truly yours,

LEWIS A. STANLEY  
State Engineer

By  
Walter N. Perry, Assistant

skh

WATER WELL REPORT STATE OF OREGON

State Well No. 7/2W-33M

State Permit No. G1588

(1) OWNER:

Name Thomas M + Dorothy F. Tandy
Address 1472 7th St S, Salem, Oregon

(2) LOCATION OF WELL:

County Marion Owner's number, if any-
1/4 1/4 Section T. R. W.M.
Bearing and distance from section or subdivision corner

(3) TYPE OF WORK (check):

New Well [ ] Deepening [ ] Reconditioning [ ] Abandon [ ]
If abandonment, describe material and procedure in Item 11.

(4) PROPOSED USE (check):

Domestic [ ] Industrial [ ] Municipal [ ]
Irrigation [ ] Test Well [ ] Other [ ]

(5) TYPE OF WELL:

Rotary [ ] Driven [ ]
Cable [ ] Jetted [ ]
Dug [ ] Bored [ ]

(6) CASING INSTALLED:

Threaded [ ] Welded [ ]

" Diam. from ft. to ft. Gage
" Diam. from ft. to ft. Gage
" Diam. from ft. to ft. Gage

(7) PERFORATIONS:

Perforated? [ ] Yes [ ] No

Type of perforator used

SIZE of perforations in. by in.
perforations from ft. to ft.
perforations from ft. to ft.
perforations from ft. to ft.
perforations from ft. to ft.
perforations from ft. to ft.

(8) SCREENS:

Well screen installed [ ] Yes [ ] No

Manufacturer's Name
Type Model No.
Diam. Slot size Set from ft. to ft.
Diam. Slot size Set from ft. to ft.

(9) CONSTRUCTION:

Was well gravel packed? [ ] Yes [ ] No Size of gravel:
Gravel placed from ft. to ft.
Was a surface seal provided? [ ] Yes [ ] No To what depth? ft.
Material used in seal-
Did any strata contain unusable water? [ ] Yes [ ] No
Type of water? Depth of strata
Method of sealing strata off

(10) WATER LEVELS:

Static level ft. below land surface Date
Artesian pressure lbs. per square inch Date

Log Accepted by:

[Signed] Date, 19
(Owner)

(11) WELL TESTS:

Drawdown is amount water level is lowered below static level

Was a pump test made? [ ] Yes [ ] No If yes, by whom? -

Yield: gal./min. with ft. drawdown after hrs.
" " " "
" " " "

Bailer test gal./min. with ft. drawdown after hrs.

Artesian flow g.p.m. Date

Temperature of water Was a chemical analysis made? [ ] Yes [ ] No

(12) WELL LOG:

Diameter of well inches.

Depth drilled ft. Depth of completed well ft.

Formation: Describe by color, character, size of material and structure, and show thickness of aquifers and the kind and nature of the material in each stratum penetrated, with at least one entry for each change of formation.

Table with columns: MATERIAL, FROM, TO. Contains handwritten entries for well log.

Work started 19 Completed 19

(13) PUMP:

Manufacturer's Name H.K. 221
Type: H.P. 10

Well Driller's Statement:

This well was drilled under my jurisdiction and this report is true to the best of my knowledge and belief.

NAME (Person, firm, or corporation) (Type or print)

Address

Driller's well number

[Signed] (Well Driller)

License No. Date, 19



Note: will abandon irrig. east of draw.

Drafted - Nov 12, 1960 WJR

Permit No. G-1459

Application No. G-1588

County Marion

Survey Required

Fischer Proof of Appropriation of Water

Charles R. Fischer

Dorothy E. Tandy

5690 Captlinger Rd SE

1. Name Dorothy E. Tandy 2. Address 1495 Pine Street S., Salem, Oregon

3. Source of supply a well

Tributary of Little Pudding River

4. Amount of water 0.38 cfs. 5. Priority date September 28, 1959

6. Use irrigation of 20.4 ac. 1/80th & 2 1/2 a.f.

7. Location of point of diversion SW 1/4 NW 1/4 w/in Rickey DLC 81 Sec. 33, Twp. 7 S., Range 2 W., W. M.

8. The description of land given below corresponds to that found in your permit covering land to be irrigated, or, if for other purposes, the place of use.

Township	Range	Section	Legal Subdivision	No. Acres Actually Irrigated
23	2 W	33	NW 1/4 SW 1/4	9

T 7 S R 2 W

Sec 32

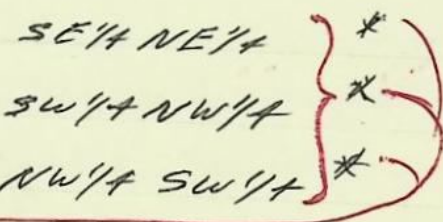

0.3 AC  
18.8 AC  
1.4 AC

\* As projected w/in James Rickey DLC 81

		11/4/61	Sept. 14, 1961
No Irrigation during	1961 - check		
Late in	1962 -	at Bartley	

6/20/62 No irrigation this year to date - land in grain  
I have read the above and foregoing proof of appropriation of water; I know the contents thereof, and that the facts therein stated are true.

IN WITNESS WHEREOF, I have hereunto set my hand this ..... day of .....

19..... 7/20/62 No irrigation this season Sigmund

Photo Survey April 13 1965 photo # 1P-99 will be on 1965-2

assigned

Note: will abandon irrig. east of draw.

Drafted - Nov 12, 1960 WJR

Permit No. G-1459

Application No. G-1588

County Marion

Survey Required

Proof of Appropriation of Water

- Fischer*  
*Charles R. Fischer*  
*W.E. Vogels* - 5690 Captlinger Rd SE ✓  
 1. Name Dorothy E. Tandy 2. Address 1495 Fir Street S., Salem, Oregon  
 3. Source of supply a well  
 Tributary of Little Pudding River  
 4. Amount of water 0.30 cfs. 5. Priority date September 28, 1959  
 6. Use irrigation of 20.4 ac. 1/80th & 2 1/2 a.f.  
 7. Location of point of diversion SW 1/4 NW 1/4 w/in Rickey DCS #1 Sec. 33, Twp. 7 S., Range 2 W., W. M. 2380 2025 S & 3200 W (from NW cor Nicholas Shrum DCS #1)  
 8. The description of land given below corresponds to that found in your permit covering land to be irrigated, or, if for other purposes, the place of use.

Township	Range	Section	Legal Subdivision	No. Acres Actually Irrigated
7 S.	2 W.	33	NW 1/4 SW 1/4	9
			SW 1/4 NW 1/4	12
			SE 1/4 NW 1/4	9
				30
Place sold (cash) to Vogels in July 1960				
They have not irrigated to date				
Equipment went with place.				
Will have to check next year.				
Left assignment form				
11/4/61 Sept. 26, 1961				
No Irrigation during 1961 - check				
late in 1962 - <i>CD Bartley</i>				

6/20/62 No irrigation this year to date - land in grain  
I have read the above and foregoing proof of appropriation of water; I know the contents thereof, and that the facts therein stated are true.

IN WITNESS WHEREOF, I have hereunto set my hand this ..... day of .....

19..... 7/20/62 No irrigation this season Sigmond

Photo Survey April 13 1965 photo # 17-99 well loc on 1965-2

1-20-65 Proof on land west of draw ONLY

No crop on place 10 May 60

Info. from Charles Fisher - 5690 Caplinger Rd. S.E.

Well 10 inch casing with slit to measure

Pump Jacuzzi Bros Spec # T-129A Fig # 10MS8D10  
4 inch discharge

Motor: U.S. 10 Hp. 3 phase 1800 rpm

Pipe: 360 ft of 4 in Alum  
660 ft of 3 in Alum

Sprinkles: 16 Rain birds #40  $\frac{1}{64} \times \frac{3}{32}$

Lift 6 ft max

Crop Pasture

tie Well is tied on 1965 Z to property corner  
L.M. Corlebank Field Eng.

T 7 S., R 2 W

29 28  
32 33

N  
Scale 8" = 1 mile

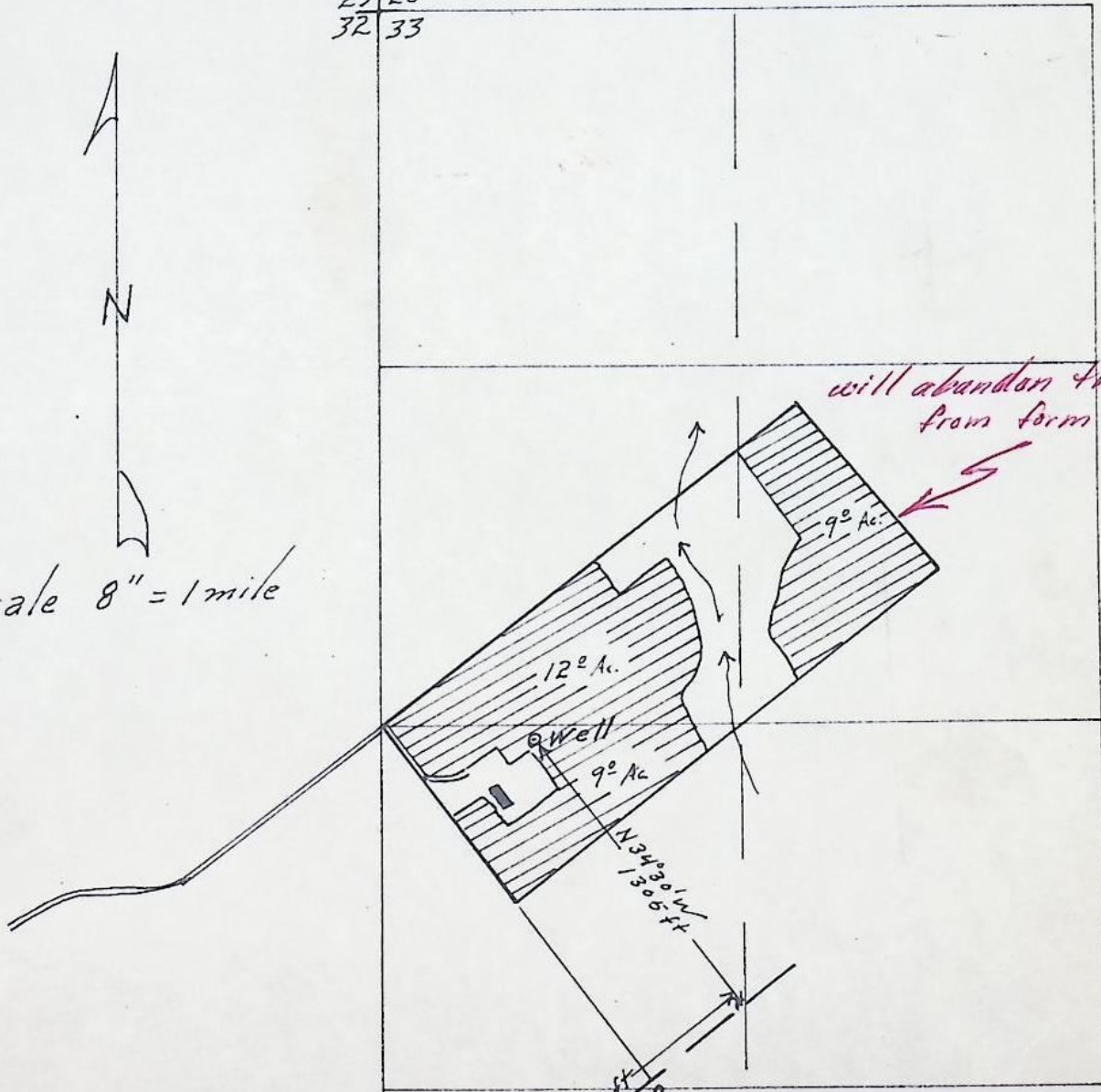

will abandon this land,  
from form "C"

9<sup>o</sup> Ac.

12<sup>o</sup> Ac.

Well

9<sup>o</sup> Ac.

N 34° 30' W  
1305 ft

N 53° 31' E 2084 ft  
Phillip Glover  
N.W. Cor. D.L.C. # 69

Application No. C-1588  
Permit No. C-1459