

Name JOHN S. AND ELAINE M. CONNOR
By _____
Address Star Rt., Box 57
St. Paul, Oregon 97137

Date filed December 15, 1969
Priority December 15, 1969
Action suspended until OK Cert
Returned to applicant _____
Date of approval August 11, 1970

CONSTRUCTION
Date for beginning August 11, 1971
Date for completion October 1, 1972
Extended to _____
Date for application of water October 1, 1973
Extended to _____

PROSECUTION OF WORK
Form "A" filed _____
Form "B" filed _____
Form "C" filed completed

FINAL PROOF
Blank mailed JUN 7 1976
Proof received _____
Date certificate issued AUG 30 1976

Application No. 46595
Permit No. 34822
Certificate No. ~~43508~~ 67380
DVA Notification
Stream Index, Page No. 2-64N

FEES PAID		
Date	Amount	Receipt No.
<u>12-15-69</u>	<u>32.40</u>	<u>17229</u>
<u>6-23-76</u>	<u>\$1 Cert. Fee</u>	<u>53863</u>
FEES REFUNDED		
Date	Amount	Check No.

ASSIGNMENTS				
Date	To Whom	Address	Volume	Page

REMARKS
1.73 cfs from the Willamette River for the irrigation of 138.0 acres.
T-6386 A POD - Sp Or V 46 P 271 5-26-92



NOTICE OF INTEREST IN WATER RIGHT

To: Director of Water Resources 3850 Portland Road N.E. Salem, Oregon 97310	DATE SENT TO WATER RESOURCES 5-9-86	DATE REC'D BY WATER RESOURCES RECEIVED MAY 16 1986 WATER RESOURCES DEPT. SALEM, OREGON
	DATE RETURNED TO DVA	

This is to notify you of an interest in the following described water right:

LOAN NUMBER L84397	FIELD OFFICE SO	COUNTY MARION	ACREAGE IRRIGATED: ORIGINAL APPRAISAL _____ ACTUAL _____
NAME OF BORROWER (LAST, FIRST, M.I.) Connor, John S.			
MAILING ADDRESS:			
COMMENTS			

Completed by DVA

PROPERTY AND WATER RIGHT INFORMATION

TOWNSHIP	4S		
RANGE	33W		
SECTION	13		

APPLICATION	NUMBER:	46595	
PERMIT	NUMBER: ACRES: STATUS:	34822	
CERTIFICATE	NUMBER: ACRES:	43508 <i>Approx 5 AC</i>	
IRRIGATION DISTRICT	NUMBER:	<i>covers other property</i>	
DOMESTIC WATER	NUMBER:		

COMMENTS

5-21-86
DM

The State of Oregon, by and through the Director of Veterans' Affairs, has a security interest in the above-described property and hereby requests that no action be taken to diminish the water right without notifying the Department of Veterans' Affairs, 700 Summer Street, N.E., Salem, Oregon 97310 Attention: Butch Gehley, Operations Compliance Manager.

Attachments:

Legal Descriptions
 Plat Maps
 Please return copy to ODVA

AMHILL

COUNTY

WILLAMETTE

(B)

T. 4 S. R. 2 W

~~35 2 W~~
Sec 13
45 3 W

13 18
24 19

ACR. ACCT. NO'S. ON THIS MAP
1043150

13 4 3 W

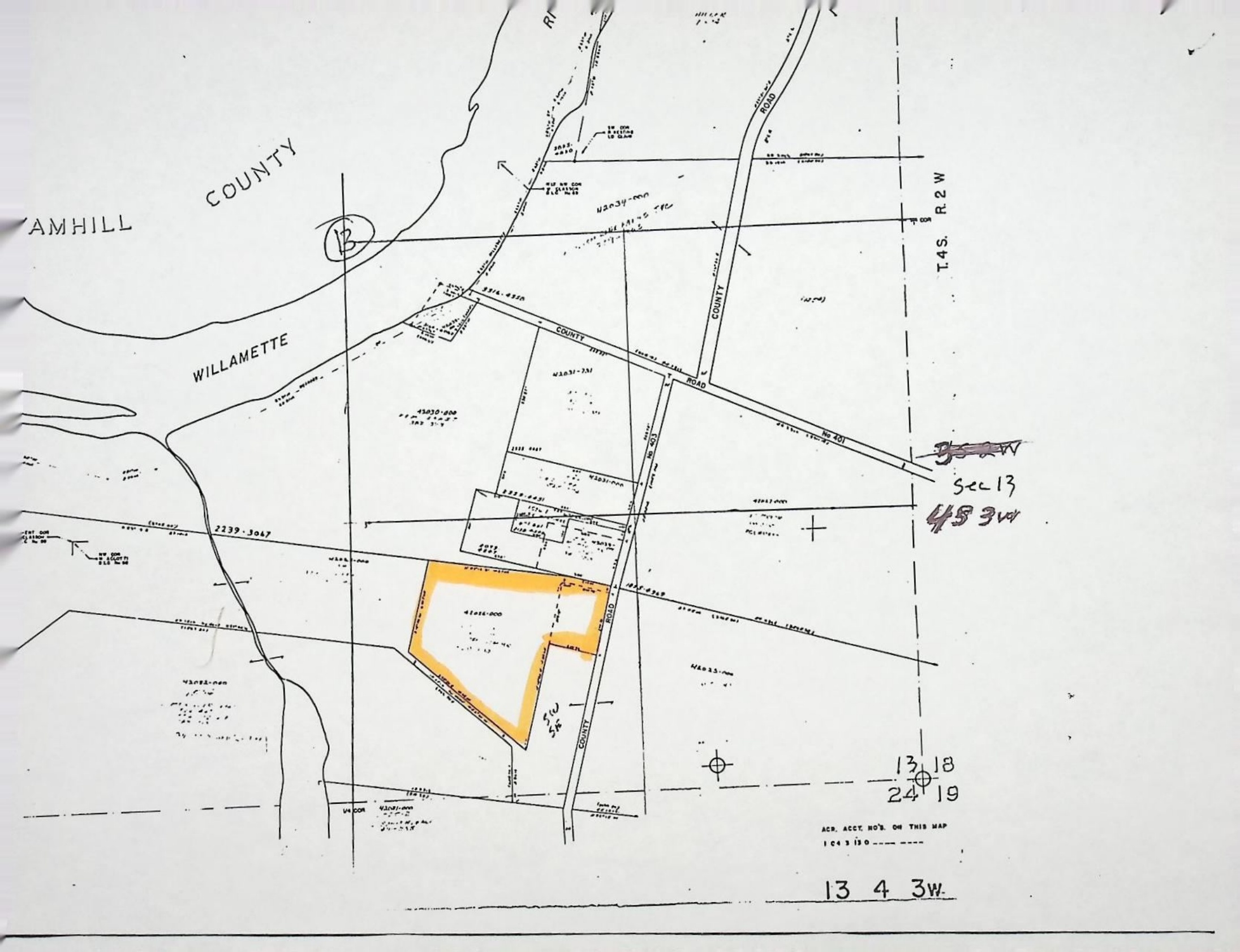

T.4S. R.2&3W. W.M.

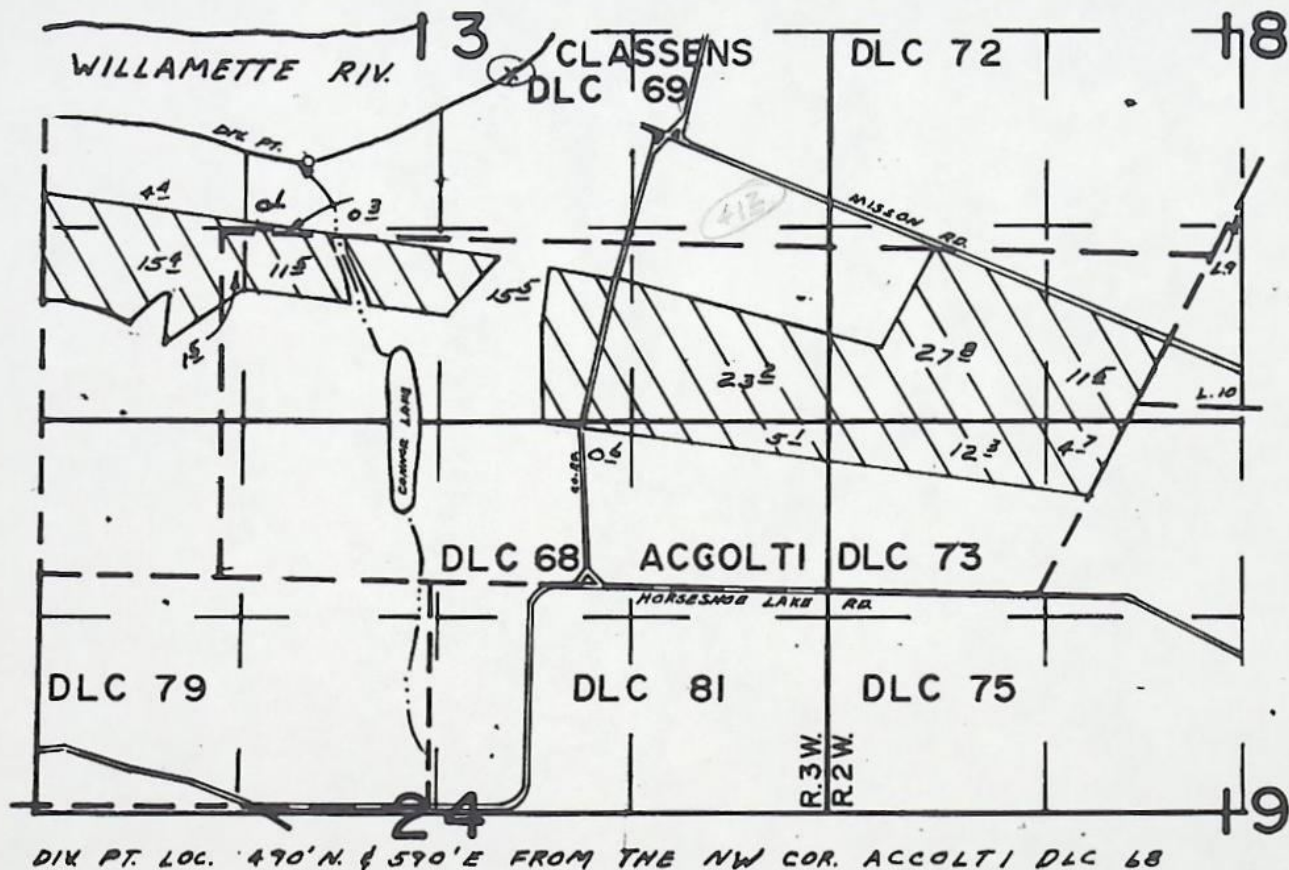

FINAL PROOF SURVEY
UNDER

Application No. 46595... Permit No. 34822...
IN NAME OF

JOHN S. & ELAINE M. CONNOR

Surveyed MAY 22, 1974, by J. H. NUNN

SET UP FILE FOR _____ IN _____ DAYS
(who)

SEND FORM LETTER _____

CC'S TO _____

ENCLOSURES / _____

SPECIAL INSTRUCTIONS I NEED FILE

68139

Tom

work left
work 6/29
6/29

7-5-90

STATE OF OREGON
COUNTY OF MARION
PROPOSED CERTIFICATE OF WATER RIGHT

THIS CERTIFICATE ISSUED TO

CASPER AND MATHILDA OTT
3568 BLANCHET AVENUE
ST. PAUL, OREGON 97137

confirms the right to use the waters of the WILLAMETTE RIVER, a tributary of the COLUMBIA RIVER, for the purpose of IRRIGATING 41.2 ACRES.

This right has been perfected under Permit 48832. The date of priority is JULY 31, 1984. This right is limited to 0.52 CUBIC FOOT PER SECOND or its equivalent in case of rotation, measured at the point of diversion from the source.

The point of diversion is located as follows:

NW 1/4 SE 1/4, AS PROJECTED WITHIN DLC 69, SECTION 13, T 4 S, R 3 W, W.M.; 2340 FEET NORTH AND 2150 FEET WEST FROM THE SE CORNER OF SECTION 13.

The amount of water used for irrigation under this right, together with the amount secured under any other right existing for the same lands, is limited to a diversion of ONE-EIGHTIETH of one cubic foot per second (or its equivalent) and 2.5 acre-feet for each acre irrigated during the irrigation season of each year.

This right shall conform to any reasonable rotation system ordered by the proper state officer.

A description of the place of use under this right, and to which this right is appurtenant, is as follows:

NW 1/4 SW 1/4 0.6 ACRE
SW 1/4 SW 1/4 2.2 ACRES
BOTH AS PROJECTED WITHIN DLC 72
SW 1/4 SW 1/4 10.0 ACRES
AS PROJECTED WITHIN DLC 73
SECTION 18
TOWNSHIP 4 SOUTH, RANGE 2 WEST, W.M.

NE 1/4 SE 1/4 11.5 ACRES
AS PROJECTED WITHIN DLC 69
SW 1/4 SE 1/4 0.2 ACRE
SE 1/4 SE 1/4 13.1 ACRES
BOTH AS PROJECTED WITHIN DLC 68
SE 1/4 SE 1/4 3.6 ACRES
AS PROJECTED WITHIN DLC 69
SECTION 13
TOWNSHIP 4 SOUTH, RANGE 3 WEST, W.M.

The right to the use of the water for the above purpose is restricted to beneficial use on the lands or place of use described. This right is subject to minimum flows established by the Water Resources Commission with an effective date prior to this right.

68139.JW

Casper Ott
Mathilda Ott 4-27-90

T. 4S., R. 28 & 3W., W.M.

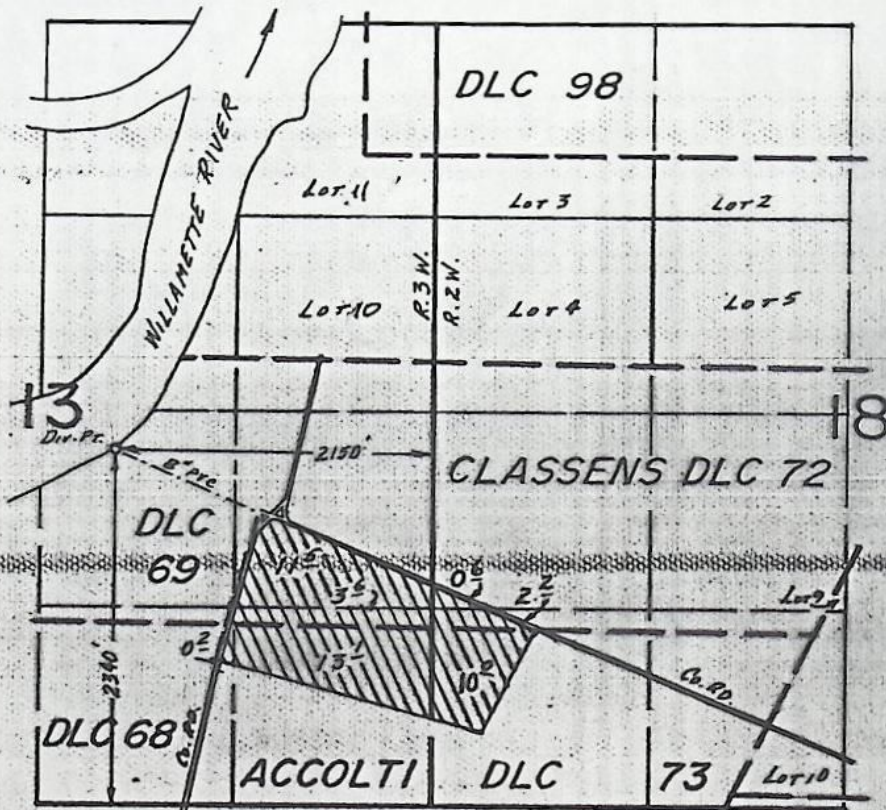

SCALE: 1" = 1320'

FINAL PROOF SURVEY
UNDER

Application No. 68139... Permit No. 48832.....
IN NAME OF

.....CASPER & MATILDA OTT.....

Surveyed Aug. 23, 1985, by B.W.BISHOP.....



Water Resources Department

3850 PORTLAND ROAD NE, SALEM, OREGON 97310

PHONE

378-3739

NOTICE

Enclosed is a proposed certificate of water right and a map which illustrates the location of the right. The map and proposed certificate represent the extent water was used within the terms of the permit based upon a survey and inspection made by a representative of this department.

If you do not agree with the proposed certificate or the map, Oregon Administrative Rule 690-11-110 allows the permittee or landowner 60 days from the mailing date of this notice to petition the Department to reconsider the contents of the proposed certificate.

If you agree with the proposed certificate and map no response to this notice is required. Shortly after the 60 day period, the recorded certificate of water right will be mailed to you.

DFQ-2D-121; 2LL-238
DFN-6LL-128
5-22-74
LHN

Abstract of Permit No. 34822

Application No. 46595 Certificate No.

Name: John S. & Elaine M. Connor
 Address: Star Rt., Box 57, St. Paul, Oregon
 Source of water supply: Willamette River Trib Columbia Riv.
 Use: Irrigation of 133² ac.
 Point of diversion: 1760' N. & 1720' E. from SW cor. Sec. 13, being within NE¹/₄ SW¹/₄, Sec. 13, T. 4 S., R. 3 W., W. M., county of Marion
 Number of acres: ~~138.0~~
 w/in CLASSENS DLC 69-
 490' N¹/₄ 570' E from NW cor ACCOLTI DLC 68

DESCRIPTION OF LAND TO BE IRRIGATED OR PLACE OF USE

45	2W 18	SW ¹ / ₄ SW ¹ / ₄ SE ¹ / ₄ SW ¹ / ₄	w/in ACCOLTI DLC 73	27 ³ / ₄ 11 ⁵ / ₄
19		NE ¹ / ₄ NW ¹ / ₄ NW ¹ / ₄ NW ¹ / ₄	w/in ACCOLTI DLC 73	4 ² / ₄ 12 ⁵ / ₄
45	3W 13	NE ¹ / ₄ SW ¹ / ₄ NW ¹ / ₄ SW ¹ / ₄ SW ¹ / ₄ SW ¹ / ₄ SW ¹ / ₄ SW ¹ / ₄ SE ¹ / ₄ SW ¹ / ₄	w/in CLASSENS DLC 69 w/in ACCOLTI DLC 68	0 ¹ / ₄ 4 ⁴ / ₄ 15 ⁴ / ₄ 1 ⁵ / ₄ 11 ⁵ / ₄
		SE ¹ / ₄ SW ¹ / ₄ SW ¹ / ₄ SE ¹ / ₄ SE ¹ / ₄ SE ¹ / ₄	w/in CLASSENS DLC 69 w/in ACCOLTI DLC 68	0 ³ / ₄ 15 ⁵ / ₄ 23 ² / ₄
24		NE ¹ / ₄ NE ¹ / ₄ NW ¹ / ₄ NE ¹ / ₄	both w/in Accolti DLC 68	5 ¹ / ₄ 0 ⁶ / ₄
				133 ⁹ / ₄

Info: Mr. John Connor

Remarks:

Source: Willamette River, trib of Columbia River

Direction: Direct

Pump: 36 Westinghouse 50 HP @ 3450
Goulds C.D.P. 4x3 (11" impeller)
500 gpm @ 275' head

Pipe: 3" = 1600'; 4" = 2800'; 6" = ~~2200~~⁵¹⁰⁰' of alum pipe

Heads: 110 RB 30 $\frac{3}{16}$ orifice 100 max $\frac{6.61}{7.18} \rightarrow 1.51$

Crops: Beans, strawberries, wheat, rye, and corn $\frac{7.18}{7.8} \rightarrow 1.60$
 $\frac{7.8}{8.5} \rightarrow 1.67$

Tie: Photo DFG-2D-121 & Photo DFN-6LL-128
West end of prop on Photo DFG-2LL-238

Notes: Some field lines, as filed on, are not apparant on ground
however do appear to be present on photo DFG-2D-121

Remarks: Mr. Connor said he would like to run 60 sprinklers
on fields east of Co. Rd & 100 sprinklers fields west of Co. Rd.



$$P = \frac{140'}{180'}$$
$$S = \frac{40'}{180'}$$

$$\frac{(6.6)(50)}{180'} = 1.83 \text{ cfs}$$

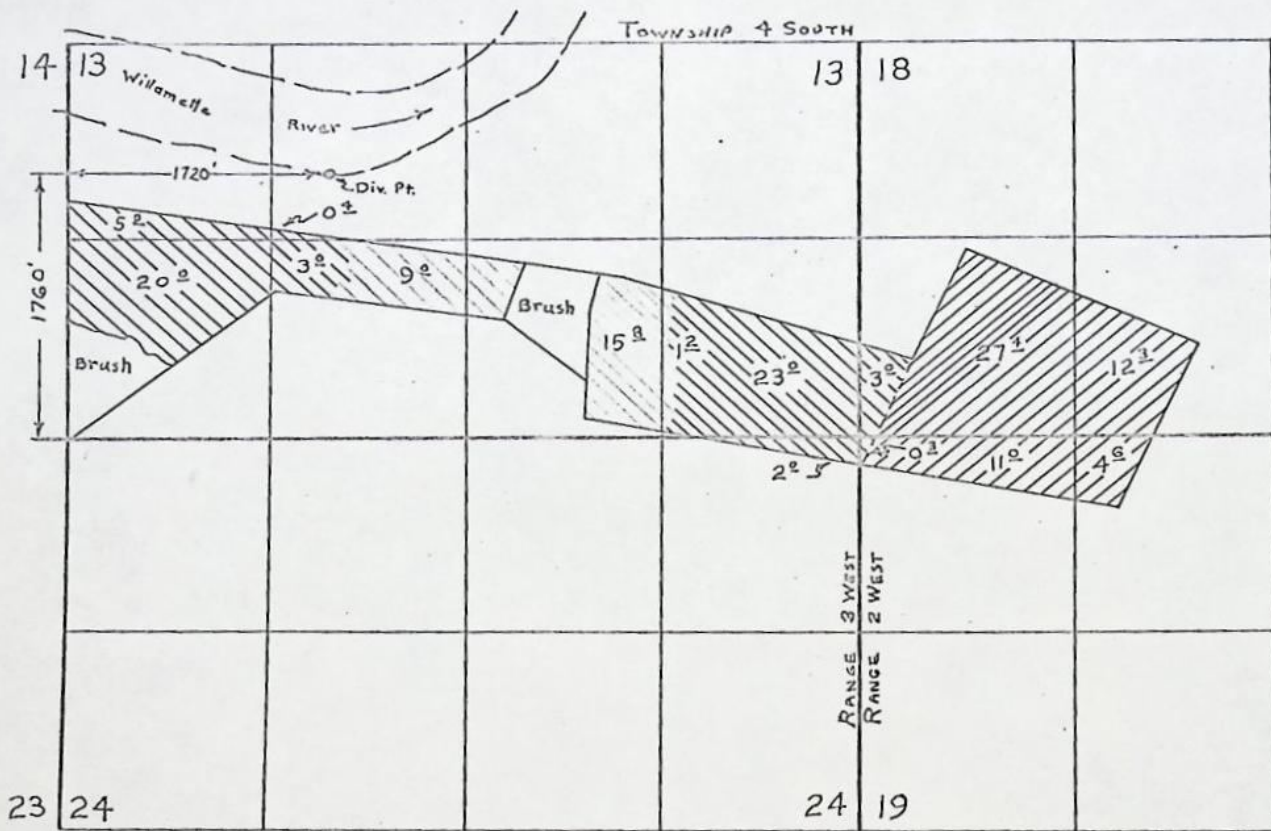
Larry K. Auman
Field Engineer
5-22-74



45263
37249
21504
23770
GR-213, 1308, 3299, 1998
G-1279

-  SUPPLEMENTAL TO CERT. # 21328
-  SUPPLEMENTAL TO APPL. # 34794
-  PRIMARY All primary

Application No. 46595
Permit No. 34822

John Cannon
Star Rt Box 51
St Paul, Oregon

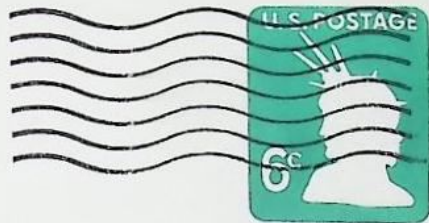

State Engineer
Water Resources Dept
514 Public Service Building
Salem Oregon 97310

*

*

*

2.7 4 +

1.2 3 +

4 6 +

1.1 0 +

5.5 3 ◊

5.5 3 ◊

5.5 3 *

*

3 0 +

3 +

4 +

5 0 +

2.0 0 +

1.2 0 +

1.5 8 +

2.4 2 +

2 0 +

8.2 7 *

*

*

*

*

5.5 3 +

8.2 7 +

1 3.8 0 *

*

46595

September 3, 1970

John S. & Elaine M. Connor
Star Rt., Box 57
St. Paul, OR 97137

Dear Sir and Madam:

46595, permit No. 34822, with a
print of your application map.

RE: 46595

January 8, 1970

John S. and Elaine M. Connor
Star Route, Box 57
St. Paul, Oregon 97137

Dear Sir and Madam:

This will acknowledge receipt of the affidavits of abandonment to cancel certificate 21328.

Application No. 46595 is now in satisfactory form for approval by issuance of a permit.

Very truly yours,

Wayne J. Overcash
Assistant

WJO:bjp

RE: 46595

December 18, 1969

John S. and Elaine M. Connor
Star Route, Box 57
St. Paul, Oregon 97137

Dear Sir and Madam:

This will acknowledge your application for permit to appropriate 1.73 cubic feet of water per second from the Willamette River for the irrigation of 138 acres, a map and the fee of \$32.40 for which our receipt No. 17229 was handed to you. This application has been filed and numbered 46595.

Enclosed is the affidavit of abandonment which will clear our records of certificate 21328 when it is properly executed and returned to this office as discussed with you when the application was submitted.



Upon receipt of the affidavit, your application No. 46595 will be in satisfactory form.

Very truly yours,

Larry W. Jebousek
Assistant

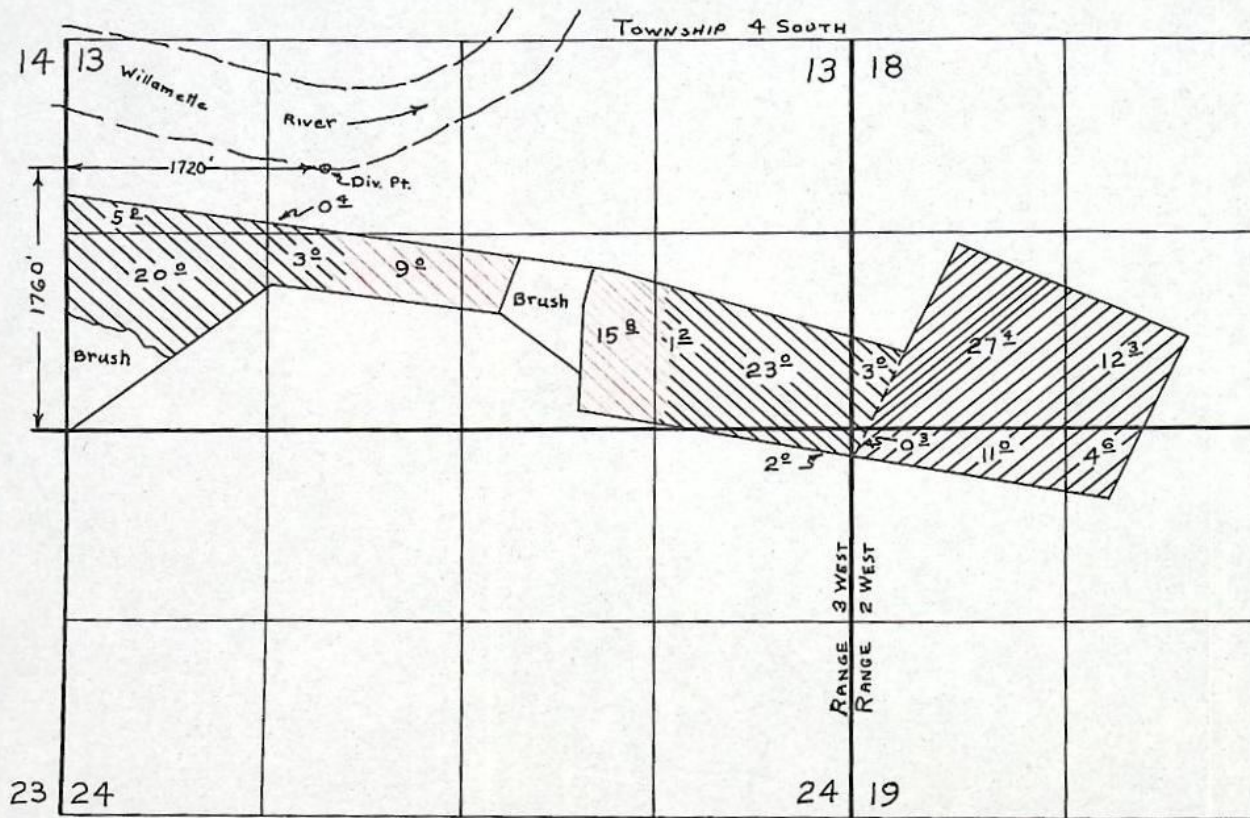
LWJ:bjp
Enclosure



-  SUPPLEMENTAL TO CERT. # 21328
-  SUPPLEMENTAL TO APPL. # 34794
-  PRIMARY All primary

Application No. 46595
Permit No. 34822

46595
SEE A-27020

BEFORE THE STATE ENGINEER OF OREGON

Marion County

IN THE MATTER OF)
THE CANCELATION)
OF A WATER RIGHT)

ORDER

On January 5, 1970, John S. and Elaine M. Connor submitted an affidavit that they are the owners of the lands and the water right appurtenant thereto; that they have abandoned any and all interest in and to said water right and request the same be canceled.

The water right in question is for the use of not to exceed 0.325 cubic foot per second of the waters of Connor's Lake, tributary of Willamette River, for irrigation of:

- 9.0 acres in N $\frac{1}{2}$ SE $\frac{1}{4}$ SW $\frac{1}{4}$
 - 15.8 acres in SW $\frac{1}{4}$ SE $\frac{1}{4}$
 - 1.2 acres in W $\frac{1}{2}$ SE $\frac{1}{4}$ SE $\frac{1}{4}$
- All as projected within M. Accotti D.L.C. No. 68
Section 13
Township 4 South, Range 3 West, W.M.,

with a date of priority of March 26, 1952, and is evidenced by certificate of water right issued in the name of G. P. and John S. Connor and recorded at page 21328, Volume 15, State Record of Water Right Certificates.

ORS 540.621 provides that: "Whenever the owner of a perfected and developed water right certifies under oath to the State Engineer that the water right has been abandoned by him and that he desires cancellation thereof, the State Engineer shall enter an order canceling the water right."

NOW, THEREFORE, it is hereby ORDERED that the right for the use of not to exceed 0.325 cubic foot per second of the waters of Connor's Lake, tributary of Willamette River, for irrigation of:

- 9.0 acres in N $\frac{1}{2}$ SE $\frac{1}{4}$ SW $\frac{1}{4}$
 - 15.8 acres in SW $\frac{1}{4}$ SE $\frac{1}{4}$
 - 1.2 acres in W $\frac{1}{2}$ SE $\frac{1}{4}$ SE $\frac{1}{4}$
- All as projected within M. Accotti D.L.C. No. 68
Section 13
Township 4 South, Range 3 West, W.M.,

with a date of priority of March 26, 1952, as evidenced by certificate
of water right recorded at page 21328, Volume 15, State Record of Water
Right Certificates, is canceled.

Dated at Salem, Oregon this 8th day of January, 1970.

/s/ CHRIS L. WHEELER
State Engineer

STATE OF OREGON
 COUNTY OF MARION

Proof of Appropriation of Water

JOHN S. AND ELAINE M. CONNOR

of Star Rt. Box 57, St. Paul
 has applied beneficially the waters of
 Willamette River

, State of Oregon, 97137 ,

a tributary of Columbia River
 irrigation of 133.9 acres

for the purpose of

under Permit No. 34822 and that the use of said waters has been completed under the
 terms of said permit; that the priority of the right dates from

December 15, 1969
 that the amount of water for the purposes aforesaid, has been actually beneficially used in the
 amount of

1.67 cubic feet per second

or its equivalent in case of rotation, measured at the point of diversion from the stream.
 The point of diversion is located in the NE $\frac{1}{4}$ SW $\frac{1}{4}$, as projected within Classens DLC 69,
 Section 13, T. 4 S., R. 3 W., W. M., 490 feet North and 590 feet East from the
 NW Corner, Accolti DLC 68.

The amount of water used for irrigation, together with the amount secured under any other
 right existing for the same lands, shall be limited to one-eightieth of one cubic foot per second
 per acre, or its equivalent for each acre irrigated and shall be further limited to
 a diversion of not to exceed 2 $\frac{1}{2}$ acre feet per acre for each acre irrigated during
 the irrigation season of each year;

and shall
 conform to such reasonable rotation system as may be ordered by the proper state officer.

A description of the place of use under the right, and to which such right is appurtenant, is
 as follows:

SEE NEXT PAGE

RECEIVED

JUN 23 1976

WATER RESOURCES DEPT.
 SALEM, OREGON

I have read the above and foregoing proof of appropriation of water; I know the contents
 thereof, and that the facts therein stated are true.

IN WITNESS WHEREOF, I have hereunto set my hand this 22 day of June

19 76

John Connor Elaine M Connor

27.8 acres SW $\frac{1}{4}$ SW $\frac{1}{4}$
11.5 acres SE $\frac{1}{4}$ SW $\frac{1}{4}$
Both projected within Accolti DLC 73
Section 18
4.7 acres NE $\frac{1}{4}$ NW $\frac{1}{4}$
12.3 acres NW $\frac{1}{4}$ NW $\frac{1}{4}$
Both projected within Accolti DLC 73
Section 19
T. 4 S., R. 2 W., W. M.

0.1 acre NE $\frac{1}{4}$ SW $\frac{1}{4}$
4.4 acres NW $\frac{1}{4}$ SW $\frac{1}{4}$
15.4 acres SW $\frac{1}{4}$ SW $\frac{1}{4}$
All projected within Classens DLC 69
1.5 acres SW $\frac{1}{4}$ SW $\frac{1}{4}$
11.5 acres SE $\frac{1}{4}$ SW $\frac{1}{4}$
Both projected within Accolti DLC 68
0.3 acre SE $\frac{1}{4}$ SW $\frac{1}{4}$
As projected within Classens DLC 69
15.5 acres SW $\frac{1}{4}$ SE $\frac{1}{4}$
23.2 acres SE $\frac{1}{4}$ SE $\frac{1}{4}$
Both projected within Accolti DLC 68
Section 13
5.1 acres NE $\frac{1}{4}$ NE $\frac{1}{4}$
0.6 acre NW $\frac{1}{4}$ NE $\frac{1}{4}$
Both projected within Accolti DLC 68
Section 24
T. 4 S., R. 3 W., W. M.