

G12290

Name Roy Peters % Russ Peters
 By PBA Peters' Cranberries & Co.
 Address Route 2, Box 160 93030 Airport Rd.
Bandon, Oregon 97411 Sixes, OR 97476
 Ph: # 541-348-2408

Date filed November 9, 1990
 Priority _____
 Action suspended until IFPD
 Return to applicant _____
 Date of approval _____

CONSTRUCTION

Date for beginning JUL 15 1992
 Date for completion OCT 1 1993
 Extended to 10-1-95, 10-1-96,
10-1-97
 Date for application of water OCT 1 1994
 Extended to 10-1-95, 10-1-96,
10-1-97

PROSECUTION OF WORK

Form "A" filed STARTED
 Form "B" filed _____
 Form "C" filed _____

FINAL PROOF

Blank mailed _____
 Proof received _____
 Date certificate issued _____

Application No. G12290
 Permit No. G11295
 Certificate No. _____
 Stream Index, Page No. 17

CURRY
 17-1570
 V 3 SUPERIOR MISC
 Sec R-707717077

FEES PAID

Date	Amount	Receipt No.
11-9-90	300.00	68974
8/25/93	100.00	103917
Ext. 9/18/95	100.00	128621
Ext 10-1-96	100.00	7070
	Cert. Fee	

FEES REFUNDED

Date	Amount	Check No.

ASSIGNMENTS

Date	To Whom	Address	Volume	Page

REMARKS

Sent Ext. form 8-5-93 JH
 Ext. Ord. V49 P335 9/29/95 BCAL
 Ron Stuntzner CURRY
 BC Ext. 10-1-97 V51 P42 1-17-97

G12290

APPLICATION
CHECK-OFF LIST

~~RECEIPT POSTED~~
~~STREAM INDEXED & STREAM CODED~~
~~CONTENTS MARKED/STAMPED~~
~~SCENIC WATERWAY NOTED~~
~~FILE FOLDER TYPED~~
~~CALENDAR CARD TYPED~~
~~MAPS COPIED~~
~~APPLICATION COPIED~~
~~ACK LETTER TYPED~~



Oregon

Theodore R. Kulongoski, Governor

Water Resources Department

North Mall Office Building
725 Summer Street NE, Suite A
Salem, OR 97301-1266
503-986-0900
FAX 503-986-0904

November 1, 2008

ROY PETERS C/O RUSS PETERS
DBA PETERS CRANBERRIES & CO
93030 AIRPORT RD
SIXES OR 97476

Subject: Water Right Permit Number G- 11295

Dear Permit holder,

Oregon Administrative Rule 690-217-0020(1) requires that ground water permit holders with a priority date after December 20, 1988, submit the results of a pump test before the Water Resources Department can issue a water right certificate. A copy of your permit is enclosed. The purpose of this letter is to remind you of the pump test requirement.

Pump tests are intended to provide aquifer and well information for ground water resource characterization and to help solve well problems. There is no penalty for not submitting a pump test.

If there is a reason why a pump test cannot be performed on a well, the owner may request from the Director an exemption from the pump test requirement. Requests shall be in writing and include the reason why a pump test cannot be performed. Exemptions, or conditioned exemptions, shall be granted if the reasons are found to be valid and eliminating the problem would place an unreasonable burden on the well owner. Exemptions shall be granted for public water supply wells if pump testing will cause interruption of service to customers.

Pump tests shall not be required of wells with diameters greater than 36 inches and depths less than 30 feet. Pump tests shall not be required of collector-type wells or infiltration galleries. If your well meets one of these two requirements please let us know.

If you are interested in conducting the pump test yourself, you should first review the requirements at http://arcweb.sos.state.or.us/rules/OARS_600/OAR_690/690_217.html or ask that a copy of the rules be sent to you.

A copy of the pump test form has been included. If you have questions, if you are not the owner of a ground water permit or if you have moved, please call the Department at 503-986-0900.

Sincerely,

Diana Durbin
Water Rights Certificate Staff

C: Permit File



690-217-0050

Qualifications for Conducting Pump Tests

Only pump tests conducted by the well owner, a full-time employee of the well owner who routinely works with and is familiar with wells and pumps, or a qualified individual authorized by the well owner shall be accepted by the Director. Individuals in the following groups will be considered qualified and authorized provided they have significant experience conducting pump tests:

- (1) Oregon licensed water well constructors.
- (2) Oregon registered professional geologists or certified engineering geologists.
- (3) Certified water rights examiners.
- (4) Oregon registered professional engineers.
- (5) Individuals whose primary occupation involves, wholly or in significant part, pump installation, service or testing.

STATE OF OREGON

COUNTY OF CURRY

PERMIT TO APPROPRIATE THE PUBLIC WATERS

THIS PERMIT IS HEREBY ISSUED TO

ROY PETERS
ROUTE 2, BOX 160
BANDON, OREGON 97411

503-347-2870

to use the waters of THREE WELLS in the SIXES RIVER BASIN for CRANBERRY OPERATIONS ON 30.0 ACRES.

This permit is issued approving Application G-12290. The date of priority is NOVEMBER 9, 1990. The use is limited to not more than 0.19 CUBIC FOOT PER SECOND, or its equivalent in case of rotation, measured at the well.

The wells are located as follows:

NE 1/4 SE 1/4, SECTION 32, NW 1/4 SW 1/4, SECTION 33, T 31 S, R 15 W, W.M.

The amount of water diverted for CRANBERRY OPERATIONS, together with amounts secured under any other rights existing for the same lands, is limited as follows: For temperature control, 0.15 cubic foot per second per acre. For flood harvesting or pest control, 0.05 cubic foot per second per acre. For irrigation of cranberries, ONE-FORTIETH of one cubic foot per second and 3.0 acre-feet per acre for each acre irrigated during the irrigation season of each year. For the irrigation of any other crop, ONE-EIGHTIETH of one cubic foot per second and 2.5 acre-feet per acre for each acre irrigated during the irrigation of each year.

The use shall conform to such reasonable rotation system as may be ordered by the proper state officer.

A description of the proposed place of use under the permit is as follows:

NE 1/4 SE 1/4 12.0 ACRES
SECTION 32
SW 1/4 18.0 ACRES
SECTION 33
TOWNSHIP 31 SOUTH, RANGE 15 WEST, W.M.

The well shall be constructed in accordance with the General Standards for the Construction and Maintenance of Water Wells in Oregon. The works shall be equipped with a usable access port, and may also include an air line and pressure gauge adequate to determine water level elevation in the well at all times. When required by the department, the permittee shall install and maintain a weir, meter, or other suitable measuring device, and shall keep a complete record of the amount of ground water withdrawn.

Prior to receiving a certificate of water right, the permit holder shall submit the results of a pump test meeting the department's standards, to the Water Resources Department. The Director may require water level or pump test results every ten years thereafter.

Actual construction work shall begin on or before July 15, 1992, and shall be completed on or before October 1, 1993. Complete application of the water shall be made on or before October 1, 1994.

B+C to 10-1-95, EXT. BC97
B+C to 10-1-96

Application G-12290 Water Resources Department

PERMIT G-11295

Failure to comply with any of the provisions of this permit may result in action including, but not limited to, restrictions on the use, civil penalties, or cancellation of the permit.

This permit is for beneficial use of water without waste. The water user is advised that new regulations may require use of best practical technologies or conservation practices to achieve this end.

By law, the land use associated with this water use must be in compliance with statewide land-use goals and any local acknowledged land-use plan.

The use of water shall be limited when it interferes with any prior surface or ground water rights.

Issued this date, JULY 15, 1991.

/s/ WILLIAM H. YOUNG

Water Resources Department
William H. Young
Director

Oregon Water Resources Department
PUMP TEST FORM COVER SHEET

Well Owner:

Name: _____
 Address: _____
 County: _____
 City: _____ State: _____ Zip: _____
 Original owner (from well log): _____

Well Location:

Township: _____ (N/S) Range: _____ (E/W)
 Section: _____ 1/4: _____ 1/16: _____ 1/64: _____
 Well depth: _____ Date drilled: _____
 Owners well no. (if any): _____
 POD ID: _____

Water Right Information:

Application: _____ Permit: _____ Certificate: _____
 Is this well listed on more than one water right? Yes If yes, list additional water rights below:
 Application: _____ Permit: _____ Certificate: _____
 Application: _____ Permit: _____ Certificate: _____

Pump Test:

Test Conducted by: _____ Well Owner? Yes
 Company: _____
 Address: _____ Date of Test: _____
 City: _____ State: _____ Zip: _____
 Daytime phone: _____

Method of discharge measurement (see our brochure for acceptable methods): _____
 Method of water-level measurement (pick one or enter other method used): _____
 Length of air line (if used): _____

Pump type (pick one or enter other method used): _____

Was the pump test conducted during normal use of the well? Yes Note: _____

Are you aware of any wells, other than domestic or stock wells, pumping within 1000 feet of the tested well during the test or within 24 hours prior to the test? Yes Note: _____

If yes, give approximate distances to each and approximate pumping rate of each. If possible, indicate if they were turned on or off during the test: _____

Is there a lake, stream or other surface water body within 1/4 mile of the tested well? Yes If yes, give approximate distance from the well and approximate elevation difference between the surface water and the well head. Approx. distance: _____ ft Approx. elevation difference: _____ ft

Well elevation is _____ surface water body.

Description of measuring point (e.g. top port of 1 inch port pipe, west side) _____

Measuring point distance _____ land surface _____ feet.

Static water level measurements: (A minimum of three measurements are required in the hour before pumping begins at no less than 20 minutes apart):

Time	Depth to water below meas. point	Depth to water below land surface
_____	_____	_____
_____	_____	_____
_____	_____	_____

Discharge measurements: (A discharge measurement is required at the start of pumping and at least once an hour during the test; additional measurements should be noted on the Pump Test Data Sheet):

Time	Discharge Rate	Discharge Units (e.g. gpm, cfs, etc)
_____	_____	_____
_____	_____	_____
_____	_____	_____
_____	_____	_____

Time pump turned on: Date _____ Time _____
 Time pump turned off: Date _____ Time _____
 Total pumping time: _____ hours _____ minutes

Note: Well must be idle for at least 16 hours prior to the test.

Additional forms can be obtained from our web site at: <http://www.wrd.state.or.us>

OWRD 2/9/2000

Required Signature: _____

STATE OF OREGON

THIS PERMIT IS

Conflict

ROY PETERS
ROUTE 2, BOX 1
BANDON, OREGON

503-347-2870

NW 1/4 SW 1/4

to use the water for
OPERATIONS ON

SIN for CRANBERRY

This permit
priority is No
CUBIC FOOT PER
at the well.

No Pump Test -

0. The date of
not more than 0.19
rotation, measured

The wells are
NE 1/4 SE 1/4
W.M.

, T 31 S, R 15 W,

The amount of water diverted for CRANBERRY OPERATIONS, together with amounts secured under any other rights existing for the same lands, is limited as follows: For temperature control, 0.15 cubic foot per second per acre. For flood harvesting or pest control, 0.05 cubic foot per second per acre. For irrigation of cranberries, ONE-FORTIETH of one cubic foot per second and 3.0 acre-feet per acre for each acre irrigated during the irrigation season of each year. For the irrigation of any other crop, ONE-EIGHTIETH of one cubic foot per second and 2.5 acre-feet per acre for each acre irrigated during the irrigation of each year.

The use shall conform to such reasonable rotation system as may be ordered by the proper state officer.

A description of the proposed place of use under the permit is as follows:

NE 1/4 SE 1/4 12.0 ACRES
SECTION 32
SW 1/4 18.0 ACRES
SECTION 33
TOWNSHIP 31 SOUTH, RANGE 15 WEST, W.M.

The well shall be constructed in accordance with the General Standards for the Construction and Maintenance of Water Wells in Oregon. The works shall be equipped with a usable access port, and may also include an air line and pressure gauge adequate to determine water level elevation in the well at all times. When required by the department, the permittee shall install and maintain a weir, meter, or other suitable measuring device, and shall keep a complete record of the amount of ground water withdrawn.

Prior to receiving a certificate of water right, the permit holder shall submit the results of a pump test meeting the department's standards, to the Water Resources Department. The Director may require water level or pump test results every ten years thereafter.

Actual construction work shall begin on or before July 15, 1992, and shall be completed on or before October 1, 1993. Complete application of the water shall be made on or before October 1, 1994.

B+C to 10-1-95, EXT. BC97
B+C to 10-1-96

STATE OF OREGON

COUNTY OF CURRY

PERMIT TO APPROPRIATE THE PUBLIC WATERS

THIS PERMIT IS HEREBY ISSUED TO

ROY PETERS
ROUTE 2, BOX 160
BANDON, OREGON 97411

503-347-2870

to use the waters of THREE WELLS in the SIXES RIVER BASIN for CRANBERRY OPERATIONS ON 30.0 ACRES.

This permit is issued approving Application G-12290. The date of priority is NOVEMBER 9, 1990. The use is limited to not more than 0.19 CUBIC FOOT PER SECOND, or its equivalent in case of rotation, measured at the well.

The wells are located as follows:

NE 1/4 SE 1/4, SECTION 32, NW 1/4 SW 1/4, SECTION 33, T 31 S, R 15 W, W.M.

The amount of water diverted for CRANBERRY OPERATIONS, together with amounts secured under any other rights existing for the same lands, is limited as follows: For temperature control, 0.15 cubic foot per second per acre. For flood harvesting or pest control, 0.05 cubic foot per second per acre. For irrigation of cranberries, ONE-FORTIETH of one cubic foot per second and 3.0 acre-feet per acre for each acre irrigated during the irrigation season of each year. For the irrigation of any other crop, ONE-EIGHTIETH of one cubic foot per second and 2.5 acre-feet per acre for each acre irrigated during the irrigation of each year.

The use shall conform to such reasonable rotation system as may be ordered by the proper state officer.

A description of the proposed place of use under the permit is as follows:

NE 1/4 SE 1/4 12.0 ACRES
SECTION 32
SW 1/4 18.0 ACRES
SECTION 33
TOWNSHIP 31 SOUTH, RANGE 15 WEST, W.M.

The well shall be constructed in accordance with the General Standards for the Construction and Maintenance of Water Wells in Oregon. The works shall be equipped with a usable access port, and may also include an air line and pressure gauge adequate to determine water level elevation in the well at all times. When required by the department, the permittee shall install and maintain a weir, meter, or other suitable measuring device, and shall keep a complete record of the amount of ground water withdrawn.

Prior to receiving a certificate of water right, the permit holder shall submit the results of a pump test meeting the department's standards, to the Water Resources Department. The Director may require water level or pump test results every ten years thereafter.

Actual construction work shall begin on or before July 15, 1992, and shall be completed on or before October 1, 1993. Complete application of the water shall be made on or before October 1, 1994.

B+C to 10-1-95, EXT. BC97
B+C to 10-1-96

Application G-12290 Water Resources Department

PERMIT G-11295

Failure to comply with any of the provisions of this permit may result in action including, but not limited to, restrictions on the use, civil penalties, or cancellation of the permit.

This permit is for beneficial use of water without waste. The water user is advised that new regulations may require use of best practical technologies or conservation practices to achieve this end.

By law, the land use associated with this water use must be in compliance with statewide land-use goals and any local acknowledged land-use plan.

The use of water shall be limited when it interferes with any prior surface or ground water rights.

Issued this date, JULY 15, 1991.

/s/ WILLIAM H. YOUNG

Water Resources Department
William H. Young
Director



TELEPHONE (541) 267-2872
FAX (541) 267-0588

705 SO. 4TH, P.O. BOX 118
COOS BAY, OREGON 97420

COOS BAY • BROOKINGS • WILSONVILLE

CLAIM OF BENEFICIAL USE AND SITE REPORT

Located in the NE $\frac{1}{4}$ SE $\frac{1}{4}$ of Section 32 and the NW $\frac{1}{4}$ SW $\frac{1}{4}$, NE $\frac{1}{4}$ SW $\frac{1}{4}$, SE $\frac{1}{4}$ SE $\frac{1}{4}$
and the SW $\frac{1}{4}$ SW $\frac{1}{4}$ of Section 33, Township 31 South, Range 15 West, W.M.

Curry County, Oregon

Applications

G-12290

R-70917

70918

Permits

G-11295

R-11461

51474

RECEIVED

SEP 28 1998

WATER RESOURCES DEPT.
SALEM, OREGON

INFORMATION:

Permittee: ROY PETERS
ROUTE 2, BOX 160
BANDON, OREGON 97411

Russ Peters was present at the time of the survey. All systems, uses and places of use were surveyed.

SOURCE:

Two unnamed streams a tributary of the Sixes River, three wells and two reservoirs.

DIVERSION POINT:

Permit G-11295: (Three Wells)

- Well #1 is located 740.1 feet South and 93.9 feet East of the E $\frac{1}{4}$ of Section 33
- Well #2 is located 751.8 feet South and 397.2 feet East of the E $\frac{1}{4}$ of Section 33
- Well #3 is located 1069.8 feet South and 49.4 feet East of the E $\frac{1}{4}$ of Section 33
- Well #4 is located 527.6 feet South and 329.7 feet West of the E $\frac{1}{4}$ of Section 33

Permit R-11461 (Two Reservoirs)

- Reservoir A is located 806 feet North and 184 feet East of the SW corner of Section 33
- Reservoir B is located 1173 feet North and 1831 feet East of the SW corner of Section 33

Permit 51474 (Unnamed Stream A)

- P.O.D. A is located 806 feet North and 184 feet East of the SW corner of

•P.O.D. B (Unnamed stream B) is located 1173 feet North and 1831 feet East of the SW corner of Section 33

MOTOR/PUMP:

Reservoir A

Baldor electric motor
HP 10
ID F397
Cat# JPM3312T
Volts 230/460
RPM 3540

Berkley pump
Impeller 5.7"
SN M4258
Model B2½TPM
Intake 5"
Discharge 5"

Reservoir B

Baldor electric motor
HP 40
SN 749C
Cat # JPM 2538T
Volts 230/460
RPM 3525

Berkley pump
Impeller 8.6"
SN M1831
Intake 5"
Discharge 5"

Wells have 5 HP submersible pumps.

RECEIVED

SEP 28 1998

WATER RESOURCES DEPT.
SALEM, OREGON

PIPE:

3795 feet of five-inch diameter pipe distributes water to the bogs.

HEADS:

Rainbird type 14V 1/8-inch diameter nozzle - 613. Operating pressure 60.

Rainbird type 14V 1/8-inch diameter nozzle - 613. Operating pressure 60.

USES:

Irrigation, Temperature Control, Flood Harvest and all other related cranberry operations permitted under Permits # 51474, R-11461 & G-11295

HEAD:

The water level in Reservoir A at normal pool is 16 feet lower than the places of use. The water level in Reservoir B at normal pool is 20 feet lower than the places of use. Wells 1-4 discharge lift – assumed 40' (discharge only) not measured and does not account for static well or drawdown lift.

CALCULATIONS:

Given Data: •Reservoir A - Pump
Operating Pressure = 60 PSI
Duty of water = 0.15 cfs per acre
Pump 10 HP centrifugal
Suction Lift = 8 feet
Discharge Lift = 8 feet
•Head @ 60 PSI x head factor @2.31 x friction factor @1.1 =152.4' of Head
•Pump - 10 HP centrifugal (with assumed eff. factor of 75% = 6.61)
$$QPump = \frac{6.61 \times 10}{16+152.4} = 0.39 \text{ cfs}$$

Given Data: •Reservoir B - Pump
Operating Pressure = 60 PSI
Duty of water = 0.15 cfs per acre
Pump 40 HP centrifugal
Suction Lift = 12 feet
Discharge Lift = 8 feet
•Head @ 60 PSI x head factor @2.31 x friction factor @1.1 =152.4' of head
•Pump 40 HP centrifugal (with assumed eff. factor of 75% = 6.61)
$$QPump = \frac{6.61 \times 40}{20+152.4} = 1.53 \text{ cfs}$$

•Well pumps 1-4
Operating Pressure = 50 PSI
Duty of water = 0.15 cfs per acre

RECEIVED

SEP 28 1998

WATER RESOURCES DEPT.
SALEM, OREGON

•Head @50 PSI x head factor @2.31 x friction factor @1.1 = 127.0' of head

•Pump – 5 HP submersible (with assumed eff. factor of 80%= 7.04)

$$Q_{\text{pump}} = \frac{7.04 \times 5}{40 + 127.0} = \frac{35.2}{167} = 0.21 \text{ cfs/per pump}$$

QHeads – 613 heads with 1/8 nozzle opening = 3.2 GPM/head

$$\text{•Sprinkler calculation} = 3.2 \text{ (GPM)} \times 613 \text{ (nozzles)} = \frac{1962 \text{ GPM}}{449} = 4.36 \text{ cfs}$$

Qacres (G-11295)

Surveyed 30.0 acres – permit authorized 1/40 cfs/acre and 3 acft/acre/year

$$\frac{30.0}{40} = 0.75 \text{ cfs}$$

Qacres (Permit 51474)

Surveyed 1.62 acres – permit authorized 1/40 cfs/acre and 3 acft/acre/year

$$\frac{1.62}{40} = 0.04 \text{ cfs}$$

QReservoir

V = Surface area x maximum depth x .4

Res. A

$$20,908 \text{ ft}^2 \times 7.4 \times .4 = \frac{61,890}{43,560} = 1.42 \text{ acft}$$

Res. B

$$24,393 \text{ ft}^2 \times 7.4 \times .4 = \frac{72,205}{43,560} = 1.65 \text{ acft}$$

Permit #R-11461 authorizes the storage of not more than 3.1 acre feet, being 1.45 acre-feet in reservoir A and 1.65 acre-feet in reservoir B.

SUMMARY:

Total Pump Q = 2.76 cfs

Total Head Q = 4.36 cfs

Total Acres Q = Temp. Control @ 0.15 cfs/Ac. x 30.0 acres measured = 4.5 cfs

Total Acres Q = Temp. Control @ 0.15 cfs/Ac. x 1.62 acres measured = 0.24 cfs

Permit R-11461 The amount of water entitled to be stored each year is not more than 3.1 acre-feet.

RECEIVED

SEP 28 1998

WATER RESOURCES DEPT.
SALEM, OREGON

Permit 51474 the use is limited to not more than 0.01 cfs, or its equivalent in case of rotation, measured at the point of diversion from the source. The appropriation of water from direct flow is limited to period of November through April of each year. The amount of water diverted for Cranberry Operations, is limited as follows: For temperature control, 0.15 cfs per acre from direct flow and storage. For flood harvesting or pest control, 0.05 cfs, per acre from direct flow and storage. For irrigation of cranberries, OneFortieth of one cfs and 3.0 acre-feet per acre for each acre irrigated during the irrigation season of each year from direct flow and storage.

Permit G-11295 The use is limited to 0.19 cfs or its equivalent in case of rotation, measured at the well.

Survey found (Permit G-11295) 30 acres have been developed therefore:
Based on the permit limit the Claim of Beneficial Use is 0.19cfs
Survey found (Permit 51474) 1.62 acres have been developed therefore:
Based on the permit limit the Claim of Beneficial Use is 0.01 cfs

POINT OF BEGINNING:

The Points of Beginning are the E 1/4 corner of Section 32 and the SW corner of Section 33, Township 31 South, Range 15 West, W.M. Curry County, Oregon. The survey ties were made using conventional survey equipment.

CONCLUSION/REMARKS:

The Final Proof Survey and Site Inspection of Permit # R-11461, G-11295 & 51474 were completed July 21, 1998. All conditions of the permits have been satisfied with the exception of the pump test, which has been scheduled. The facts contained in this report and accompanying map are correct to the best of my knowledge.

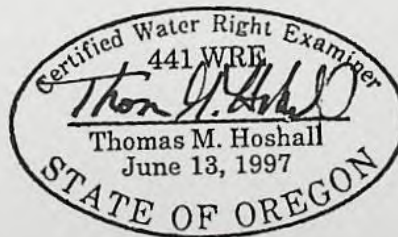

EXPIRES 06/30/99

RECEIVED

SEP 28 1998

WATER RESOURCES DEPT.
SALEM, OREGON

I, Roy Peters, agree to the findings of the CWRE and do submit this site report and map as claim of Beneficial Use of the water as provided under the terms and conditions of Permits R-11461, G-11295 & 51474. I hereby request a certificate be issued per this report.

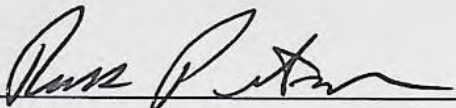

Roy Peters

Date 9/25/98

NOTE - Russ Peters has taken over operations for Roy Peters, and all future correspondence should go to:

RUSS PETERS
PETERS' CRANBERRIES & CO.
93030 AIRPORT ROAD
SIXES, OR. 97476

(541) 348-2276 - SHOP

(541) 348-2408 - HOME

(541) 348-2353 - FAX

RECEIVED

SEP 28 1998

WATER RESOURCES DEPT.
SALEM, OREGON

RECEIVED

OCT - 1 1996

WATER RESOURCES DEPT.
SALEM, OREGON



1/4 COR.
32 | 33

AIRPORT ROAD

1/16 COR.

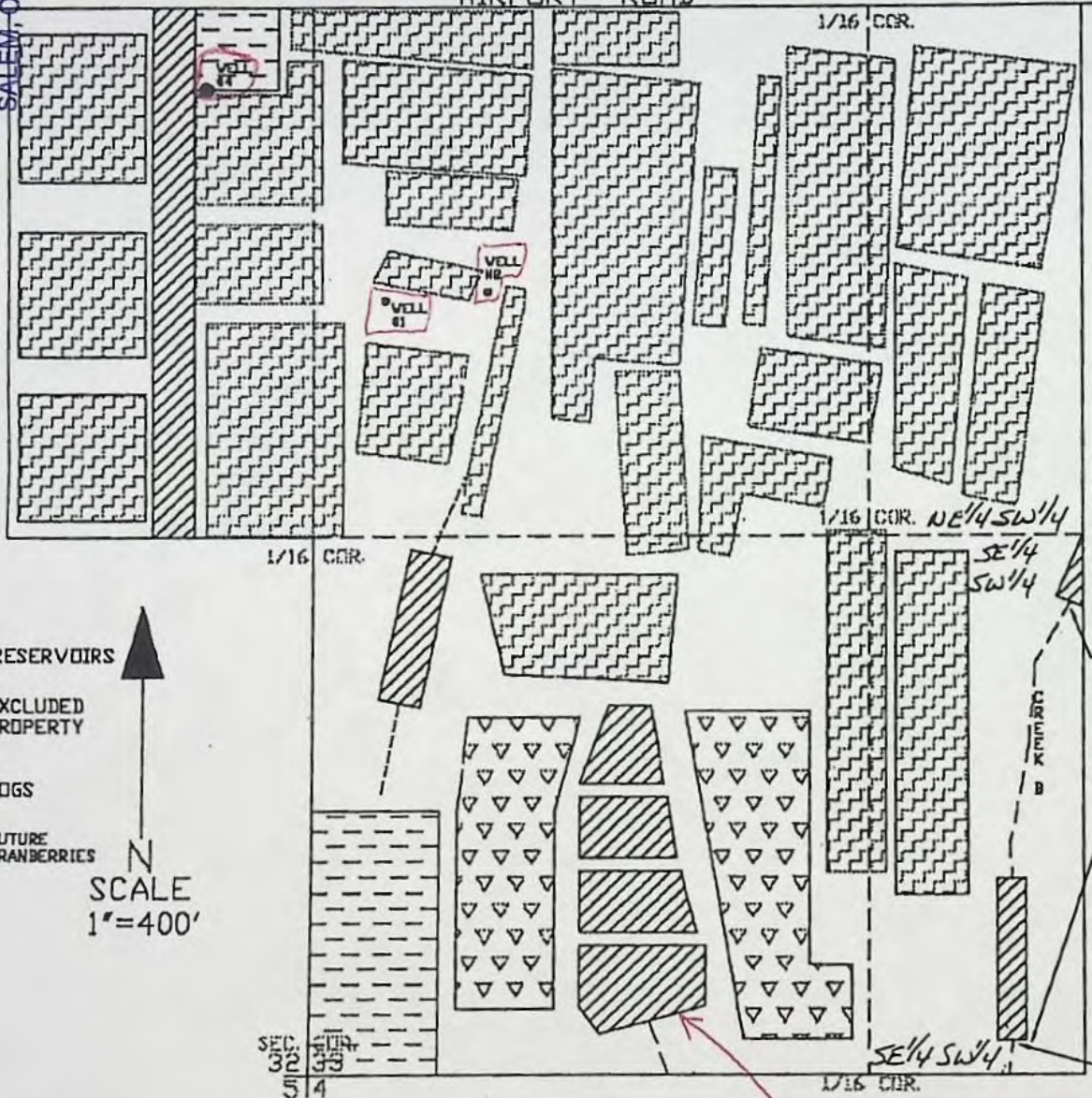
APPLICATION MAP
IN THE NAME OF
ROY PETERS
SECTION 33, T 31 S, R 15 W, W.M.

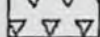

-  RESERVOIRS
-  EXCLUDED PROPERTY
-  BOGS
-  FUTURE CRANBERRIES

N
SCALE
1"=400'

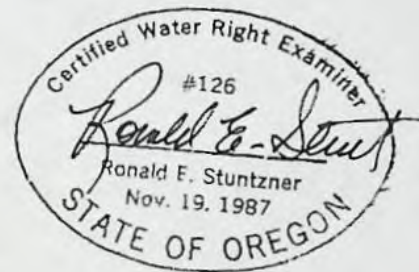

RESERVOIR B
P.O.D. IS 1489 ft. S.
AND 1810 ft. E. OF
W. 1/4 COR. SEC. 33

TRANSFER P.O.D.
FOR PERMITS #'S
27468
31595
32671
48310
FROM RESERVOIR B
TO PROPOSED
RESERVOIR B.

PROPOSED
RESERVOIR B.
P.O.D. IS 2554 ft. S.
AND 1661 ft. E. OF
W. 1/4 COR. SEC. 33

*PLEASE NOTE: THE WELLS
MARKED IN RED ARE THE
ONES IN QUESTION!*

THE PURPOSE OF THIS MAP IS TO IDENTIFY THE
LOCATION OF THE WATER RIGHT. IT IS NOT
INTENDED TO PROVIDE INFORMATION RELATIVE
TO THE LOCATION OF PROPERTY OWNERSHIP
RECORDS.

Construction not yet completed.

Final Proof & Beneficial Use Map
 Portions of the NE1/4 of the SE 1/4 of Section 32 and the
 NE1/4, SE1/4, SW1/4 and NW1/4 of the SW1/4 of Section 33
Section 32/33 Township 31S Range 15W W.M.

Permits - 51474, R11461 & G11295
 Curry County, Oregon

ACREAGE OF BOGS PER QUARTER SECTION
 PROPERTY OWNED BY PETERS, T31S R15W

NE 1/4 SE 1/4 SEC. 32	9.29 ACRES
NE 1/4 SW 1/4 SEC. 33	2.04 ACRES
NW 1/4 SW 1/4 SEC. 33	11.5 ACRES
SE 1/4 SW 1/4 SEC. 33	3.37 ACRES
SW 1/4 SW 1/4 SEC. 33	3.80 ACRES

Prepared For: Russ Peters
 Prepared By: Dennis Goude
 Surveyed: July 21, 1998

*See original FP
 map in 70918*



NOTE:
 WELLS ARE LOCATED FROM THE E 1/4 COR. SEC. 32.
 Well #1 is South 740.1 feet and East 93.9 feet
 Well #2 is South 751.8 feet and East 397.2 feet
 Well #3 is South 1069.8 feet and East 49.4 feet
 Well #4 is South 527.6 feet and West 329.7 feet

RECEIVED

SEP 28 1998



WATER RESOURCES DEPT.
 SALEM, OREGON

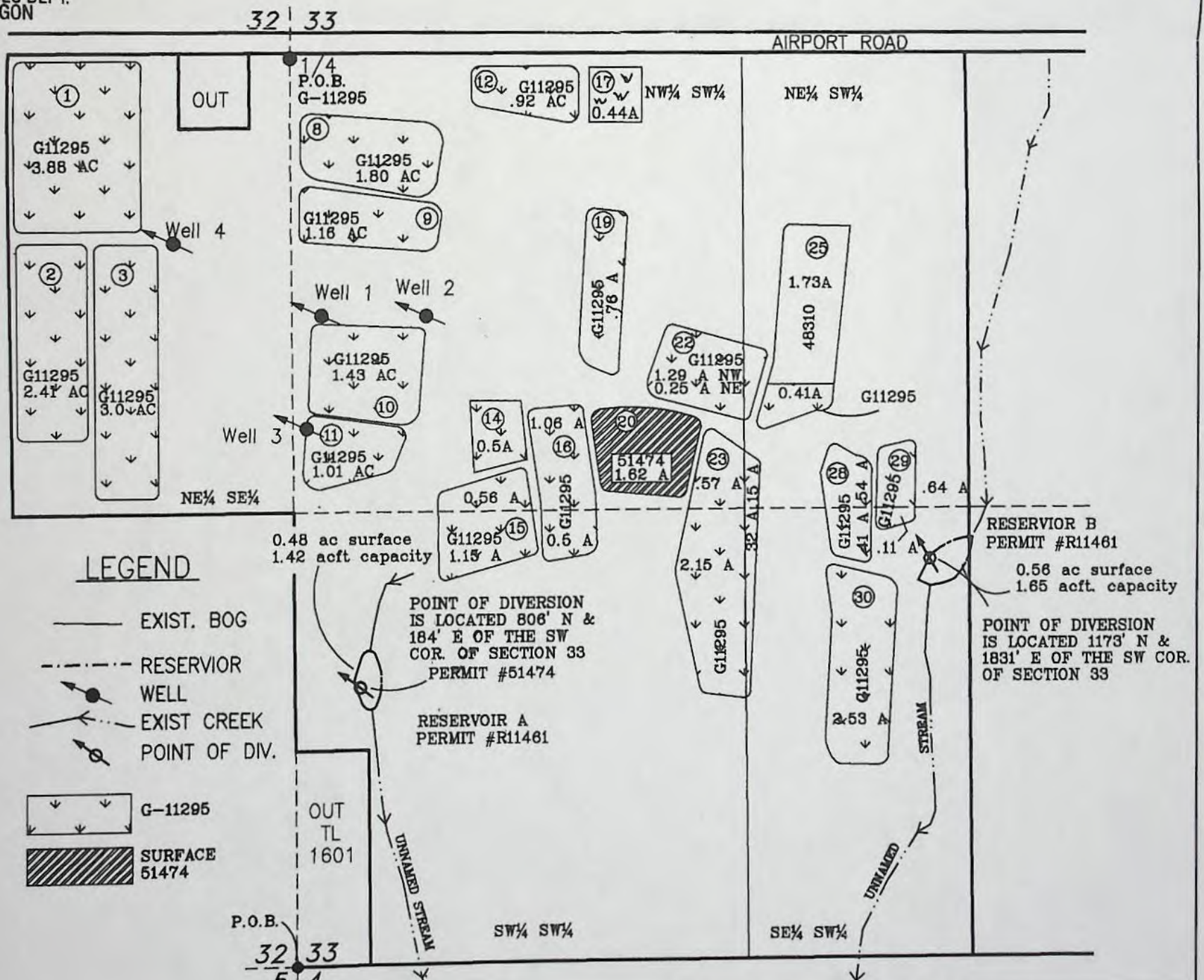

LEGEND

- EXIST. BOG
- - - RESERVIOR
- WELL
- EXIST CREEK
- POINT OF DIV.
- ↓ G-11295
- ▨ SURFACE 51474

EXAMINERS DISCLAIMER STATEMENT

The preparation of this map was for the purpose of identifying the location of the Water Right only and has no intent to provide dimensions or location of property ownership lines.

**Stuntzner Engineering
 & Forestry, LLC**

ENGINEERING * LAND SURVEYING * FORESTRY
 PLANNING * WATER RIGHTS
 705 South 4th St.
 Post Office Box 118
 Coos Bay, Oregon 97420
 Phone (541) 267-2872
 Fax (541) 267-0588

T. 31 S., R. 15 W. W.M. .

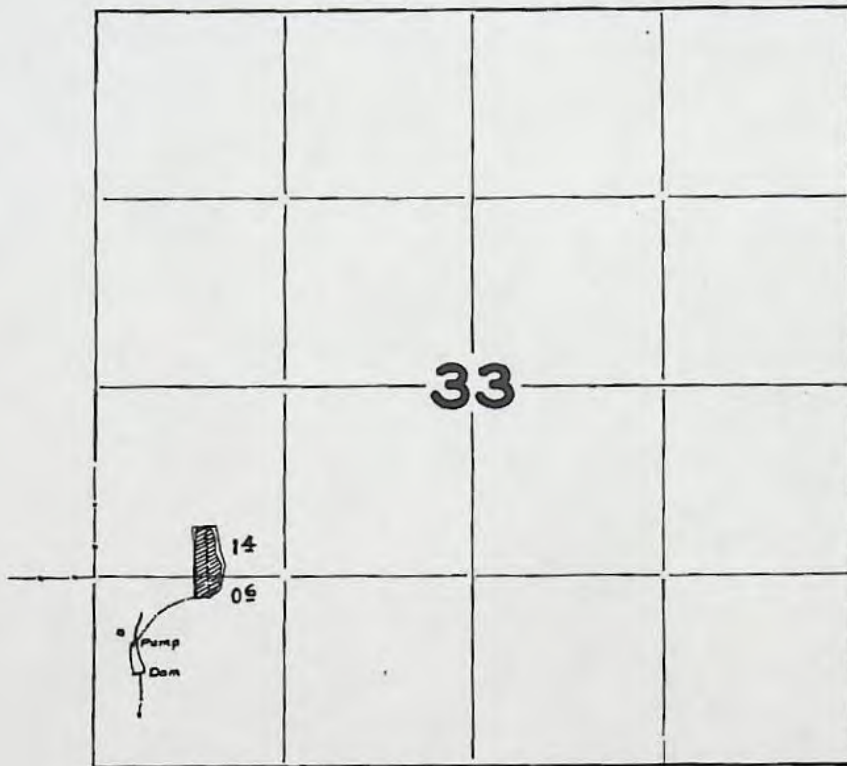

FINAL PROOF SURVEY
UNDER

Application No. 17250 Permit No. 12957

IN NAME OF

M. Fogle

Surveyed Sept. 3 1943, by Geo. W. Pederman

33



14

06

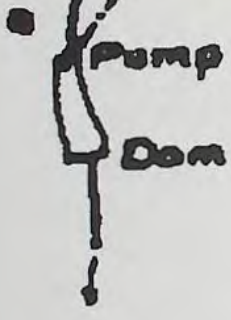

Pump

Dam

Map For an Application for a Permit to Appropriate Water In Curry County.
 In Sections 32 and 33 T. 31 South, Range 15 West.
 Scale: 1" equals 400 ft.

RECEIVED
 October 19 1990

Applicant: Roy Peters.
 Permits issued previously shown by Number at each place I, II, III, and IV.
 In System Holding Ponds shown as:
 Four wells shown as: 1, 2, 3, 4.

WATER RESOURCES DEPT.
 SALEM, OREGON

Application No. 99-12270
 Permit No. G11295

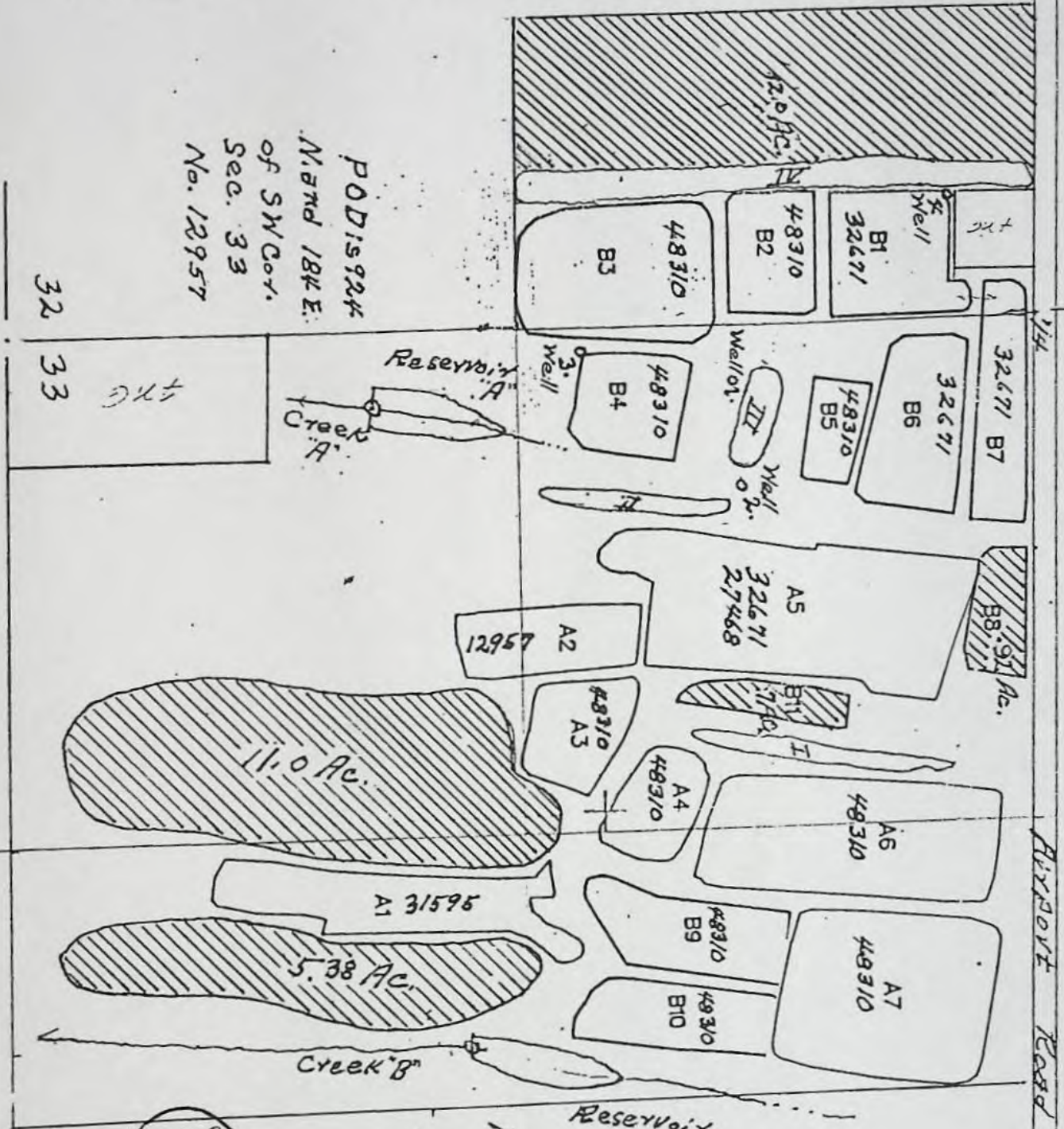

PODIS924
 N. and 184 E.
 of SW Cor.
 Sec. 33
 No. 12957

Certified Water Right Examiner
 #059
 Forrest J. Hales
 Nov. 19, 1987
 STATE OF OREGON

POD 9 1173 N. and
 1831 E. of SW Cor
 Sec. 33 No. 27468
 No. 31595
 No. 32671
 No. 48310

Final Proof & Beneficial Use Map
 Portions of the NE1/4 of the SE 1/4 of Section 32 and the
 NE1/4, SE1/4, SW1/4 and NW1/4 of the SW1/4 of Section 33
Section 32/33 Township 31S Range 15W W.M.

Permits - 51474, R11461 & G11295
 Curry County, Oregon

ACREAGE OF BOGS PER QUARTER SECTION
 PROPERTY OWNED BY PETERS, T31S R15W

NE 1/4 SE 1/4 SEC. 32	9.29 ACRES
NE 1/4 SW 1/4 SEC. 33	2.04 ACRES
NW 1/4 SW 1/4 SEC. 33	11.5 ACRES
SE 1/4 SW 1/4 SEC. 33	3.37 ACRES
SW 1/4 SW 1/4 SEC. 33	3.80 ACRES

Prepared For: Russ Peters
 Prepared By: Dennis Goude
 Surveyed: July 21, 1998

Scale 1" = 400 Feet

NOTE:

WELLS ARE LOCATED FROM THE E 1/4 COR. SEC 32.
 Well #1 is South 740.1 feet and East 93.9 feet
 Well #2 is South 751.8 feet and East 397.2 feet
 Well #3 is South 1069.8 feet and East 49.4 feet
 Well #4 is South 527.6 feet and West 329.7 feet



EXPIRES 06/30/99

RECEIVED

SEP 2 8 1998

WATER RESOURCES DEPT.
 SALEM, OREGON

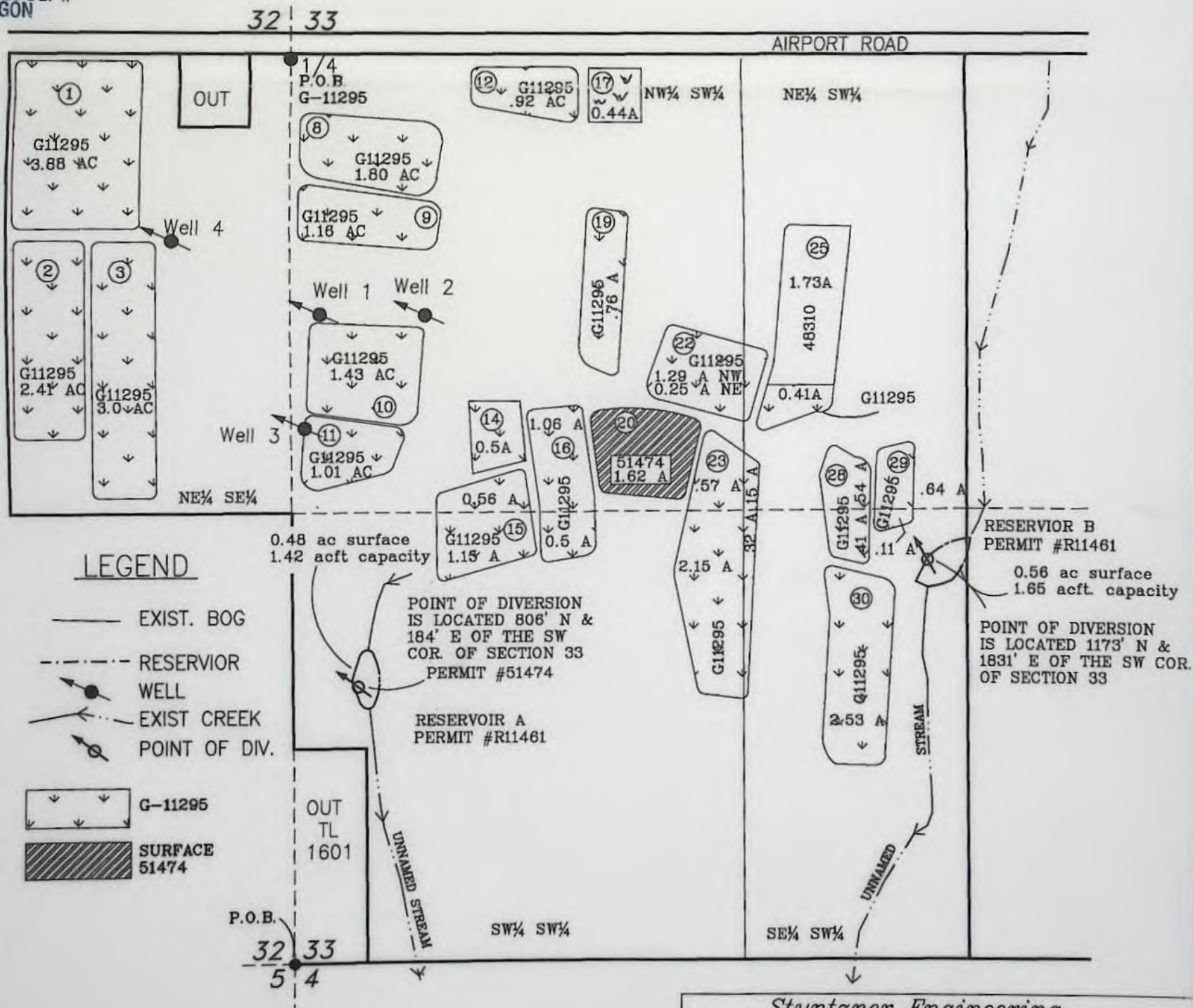

EXAMINERS DISCLAIMER STATEMENT

The preparation of this map was for the purpose of identifying the location of the Water Right only and has no intent to provide dimensions or location of property ownership lines.

**Stuntzner Engineering
 & Forestry, LLC**
 ENGINEERING * LAND SURVEYING * FORESTRY
 PLANNING * WATER RIGHTS
 705 South 4th St.
 Post Office Box 118
 Coos Bay, Oregon 97420
 Phone (541) 267-2872
 Fax (541) 267-0588

RECEIVED

NOV 23 1993

WATER RESOURCES DEPT.
SALEM, OREGON

September 24, 1993

ROY PETERS
RT 2, BOX 160
BANDON, OR 97411

REFERENCE FILE: G-12290

We have received your request to extend the time limits of your permit G-11295 and your check in the amount of \$100.

Time extensions may be granted but for only one year periods.

We need more information regarding your water system. For example, the length and diameter of mainlines on hand, number of bogs completed, size of pumps, etc.

Your application is enclosed.

Further action will be withheld on your file for a reasonable length of time pending your reply.

Sincerely,

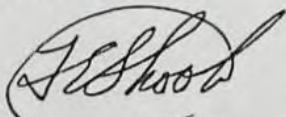

Thomas E. Shook
Water Right Specialist

Here is the information you requested. Thank you for allowing me time to complete this request

Sincerely,

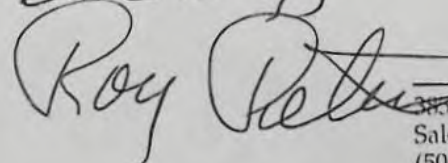

3850 Portland Rd NE
Salem, OR 97310
(503) 378-3739
FAX (503) 378-8130

G 11295

OVER FOR EXPLANATION

074 4835 02/19/92

BARBARA J. PETERS

SIXES

QUAD OR
ZUMWALT BOG

378264 E
4744447 N

EXHIBIT A

Map 2 of 2

ID	ACRES	VAR	CODE	HARV
B1	2.03	MC	A	
B2	1.43	ST	A	
B3	3.45	ST	A	
B4	1.43	ST	A	
B5a	.72	ST	R	94
B5b	.44	ST	N	94
B6	2.03	MC	A	
B7	1.55	MC	A	
B8	.92	ST	A	
B9	1.91	ST	A	
B10	1.71	ST	A	
B11	.76	ST	A	
B12	1.01	ST	N	93
B13	3.88	ST	N	93
	23.27	TOTAL ACRES		

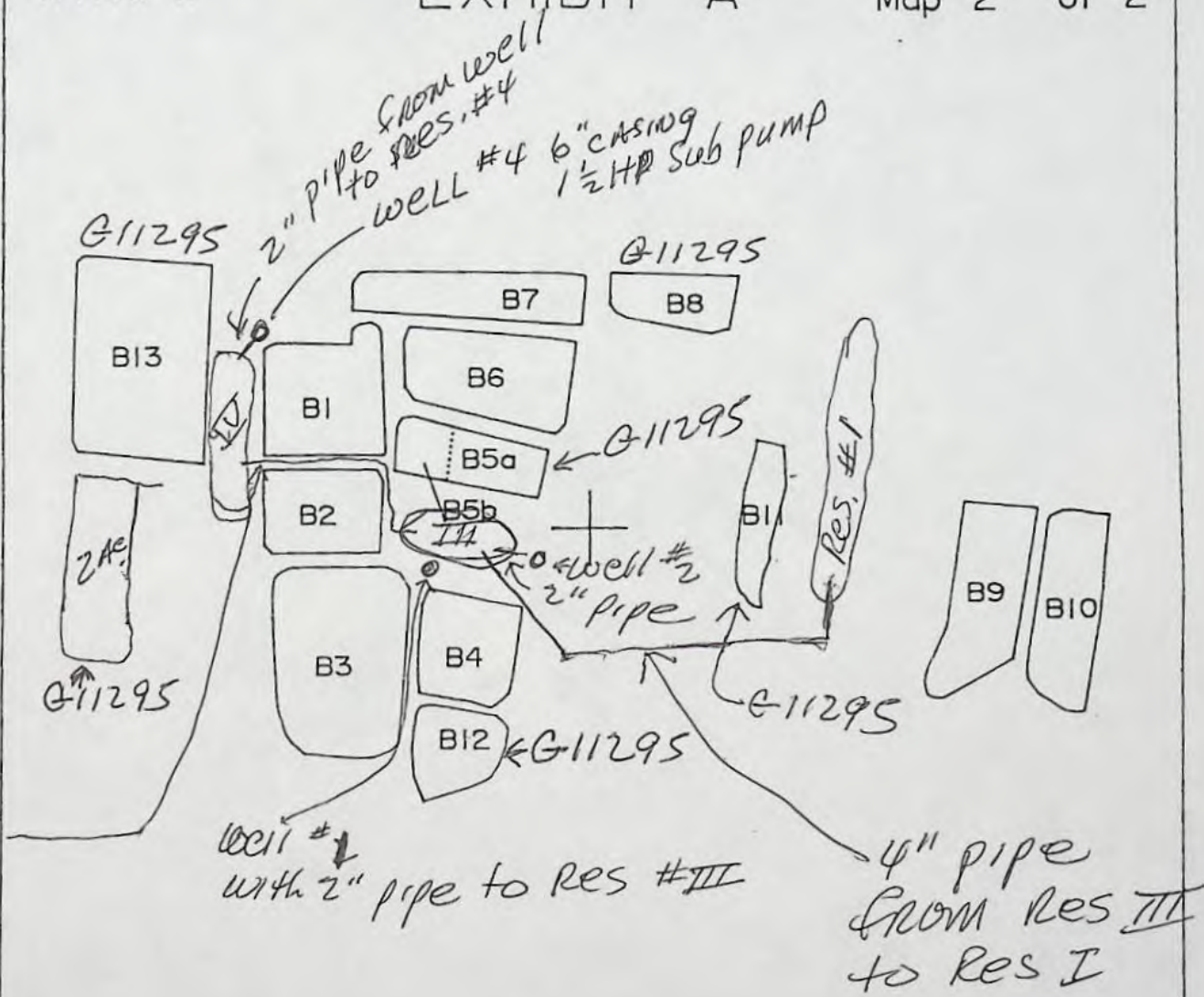

SCALE 1 : 5500

Grower's Initials _____ Date _____

This exhibit demonstrates how
the three wells used to
supply water to the various
reservoirs to irrigate the
fields under permit @ 11295

Res. # IV, III + I are all tied
together and the three wells
are supplying water to them.

G11295

074-4835

02/19/92

BARBARA J. PETERS

378264 E
4744447 N

EXHIBIT A

Map 2 of 2

SIXES QUAD OR
ZUMWALT BOG

ID	ACRES	VAR	CODE	HARV
B1	2.03	MC	A	
B2	1.43	ST	A	
B3	3.45	ST	A	
B4	1.43	ST	A	
B5a	.72	ST	R	94
B5b	.44	ST	N	94
B6	2.03	MC	A	
B7	1.55	MC	A	
B8	.92	ST	A	
B9	1.91	ST	A	
B10	1.71	ST	A	
B11	.76	ST	A	
B12	1.01	ST	N	93
B13	3.88	ST	N	93

23.27 TOTAL ACRES

From Res I A 3" pipe from a 10 HP pump is used for field B-8 + B-11

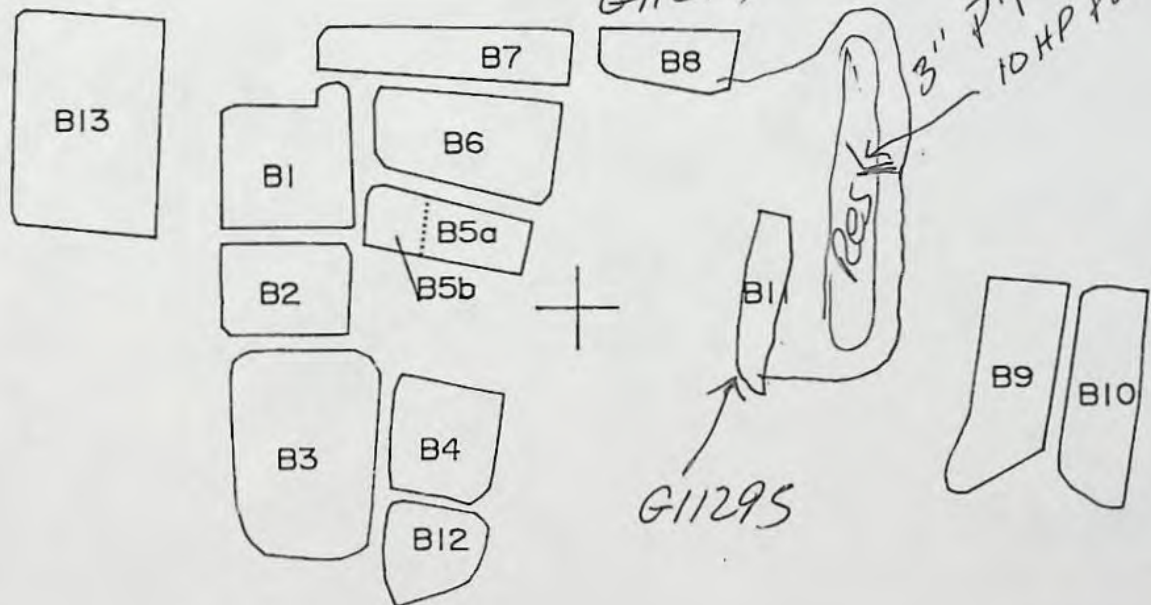

SCALE 1 : 5500

Grower's Initials _____ Date _____

G11295

074 4845

01/07/92

ROY PETERS

378469 E
4744397 N

SIXES

QUAD OR

ZUMWALT

BOG

EXHIBIT A

Map 1 of 1

ID	ACRES	VAR	CODE	HARV
A1	2.59	MC	A	
A2	1.58	ST	A	
A3	1.29	ST	A	
A4	1.11	ST	A </td <td></td>	
A5	5.94	MC	A	
A6	4.49	MC	A	
A7	4.57	MC	A	
A8	2.53	PI	N	92
24.10		TOTAL ACRES		

From Res I to
3 AC field + field A8
is a 6" pipe from
A 30 HP PUMP

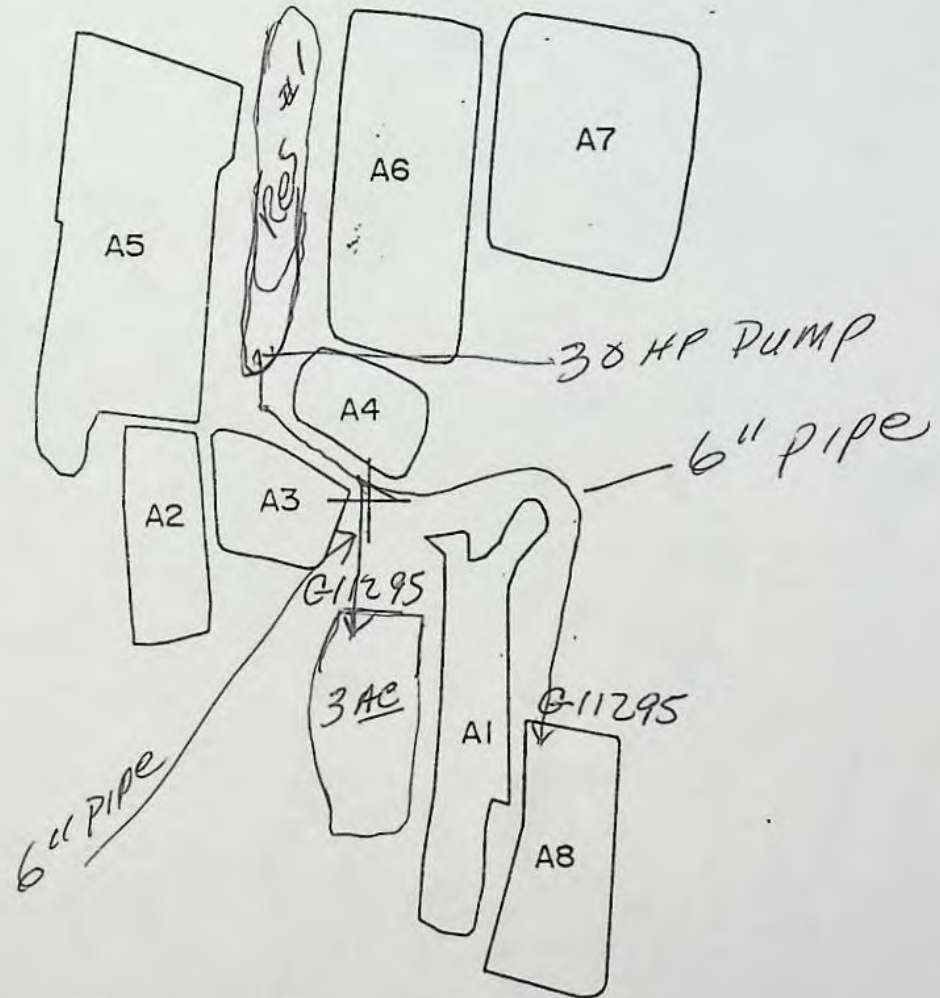

SCALE 1 : 4900

Grower's Initials _____ Date _____

G 11295

074 4835

02/19/92

BARBARA J. PETERS

378264 E
4744447 N

EXHIBIT A

Map 2 of 2

SIXES QUAD OR
ZUMWALT BOG

ID	ACRES	VAR	CODE	HARV
B1	2.03	MC	A	
B2	1.43	ST	A	
B3	3.45	ST	A	
B4	1.43	ST	A	
B5a	.72	ST	R	94
B5b	.44	ST	N	94
B6	2.03	MC	A	
B7	1.55	MC	A	
B8	.92	ST	A	
B9	1.91	ST	A	
B10	1.71	ST	A	
B11	.76	ST	A	
B12	1.01	ST	N	93
B13	3.88	ST	N	93

23.27 TOTAL ACRES

RES II to B13 +
2 ac field via
5" pipe from
30 HP PUMP

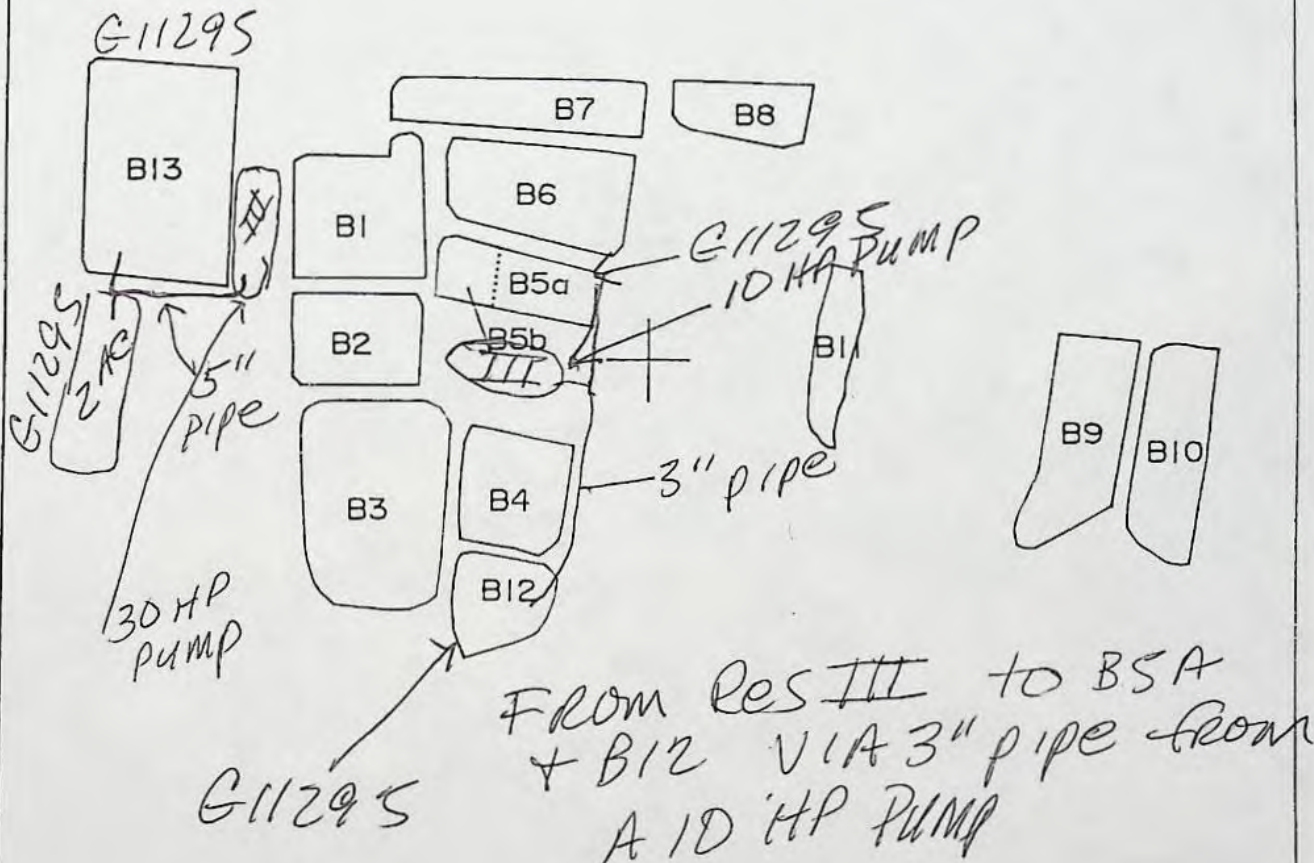

SCALE 1 : 5500

Grower's Initials _____ Date _____

MEMORANDUM

June 13, 1991

To: Application File G-12290
From: Doug Woodcock
Hydrogeologist, Ground Water Section
Subject: Division 9 Review

I have reviewed Roy Peters ground water application (G-12290) for a second time. The first review resulted in a determination that his wells were in hydraulic connection with an adjacent unnamed stream, and potential for significant interference existed. Mr. Peters contacted me and asked if I would review the application again, based on new proposed well locations. I told him that I would.

Mr. Peters sent a map of the proposed well locations and proposed storage facilities at the site. The two proposed wells are 1600 ft and 1400 ft away from the unnamed stream. Mr. Peter's existing well #4 is 1300 ft from the stream. Based upon my review, Mr. Peters could make application to appropriate ground water from the two proposed wells and well #4 without significant interference with the unnamed stream.

G 12290

INTEROFFICE MEMO

JUNE 1991
~~AUGUST 18, 1995~~

To: Bev Hayes -- FYI
From: Doug Woodcock
Subject: Rep. Schroeder

On Monday, June 3, Larry Wells of Representative Schroeder's office called to discuss a ground water application I reviewed some weeks ago. The application (G-12290) was submitted by Roy Peters of Curry County to withdraw water from four wells for cranberry operations. I determined the appropriation would have the potential to impact surface water flows in a nearby stream (about 200 ft away).

Mr. Peters called first. We spoke at length how I came to the conclusion that I did. This call was followed by a call from Larry Wells, identifying that he was with Rep. Schroeder. Again, I discussed the procedure for identifying surface water/ground water connection. After a lengthy discussion, Mr. Wells informed me that we are placing a hardship on agriculture by tying up the water. And in addition, he didn't think that we could make such hydraulic connection determinations from our office.

On June 4, I took a second call from Roy Peters. He wanted to know if I would take a look at his application again if he proposed to drill his wells in a different location. He said he could get as far away as 1500 ft from any natural surface water source. I told him it may not change the outcome of the application, but I would take a look at it.

cc: Fred Lissner

MEMORANDUM

May 28, 1991

To: Application File G-12290
From: Doug Woodcock
Hydrogeologist, Ground Water Section
Subject: Division 9 Review

Application G-12290 has been reviewed for surface water/ground water connection and ground water availability. This application is for .19 cfs from 4 wells in Sixes River Basin for cranberry use.

The wells are shallow and developed in unconfined ground water. The ground water is in direct hydraulic connection with surface water. Significant interference will occur as a result of this appropriation. If this permit is issued the POD's should be regulated as surface water.

BEFORE THE WATER RESOURCES DIRECTOR OF OREGON

MARION COUNTY

IN THE MATTER OF APPLICATION FOR)
 EXTENSION OF TIME IN WHICH TO)
 COMPLETE CONSTRUCTION WORK AND) ORDER
 MAKE COMPLETE APPLICATION OF WATER)
 UNDER CERTAIN PERMITS)

The owners of the following water permits issued by the Water Resources Director have submitted applications for extensions of time limits within which to complete the construction work and/or make complete application of water to beneficial use under their respective permits.

The Water Resources Director is authorized under the provisions of ORS 537.230 to grant extensions of time for good cause shown, within which to complete work to perfect a water right under a permit;

The statements in the applications for extensions filed regarding completion of the projects indicate that each has shown such reasonable diligence as entitles them to an extension of time; and

No protest or objections to the granting of an extension under any of the following permits have been filed by any subsequent permit holders;

NOW, THEREFORE, it is hereby is ORDERED that extensions of time are granted as follows:

<u>PERMITTEE</u>	<u>APPL. NUMBER</u>	<u>PERMIT NUMBER</u>	<u>NEW TIME LIMITS TO:</u>	
			<u>COMPLETE CONST.</u>	<u>APPLY WATER</u>
<u>PERMITS TO USE GROUNDWATER:</u>				
City of Scotts Mills Sun Mountain Water System, Inc.	G-10630	G-9708	10-1-97	10-1-97
Michael & Kathleen Laidet	G-11899	G-11328	10-1-98	10-1-98
Michael & Kathleen Laidet	G-12284	G-11425	10-1-95	
Roy Peters	G-12284	G-11425	10-1-96	10-1-96
Eagle Ridge Development Corporation	G-12290	G-11295	10-1-96	10-1-96
City of Sisters	G-12429	G-11313	10-1-96	10-1-96
Knudsen Vineyards	G-12591	G-11418	10-1-99	10-1-99
Frank Michaelis	G-12941	G-11701	10-1-96	
	G-13213	G-11608	10-1-97	10-1-97

PERMITS TO CONSTRUCT RESERVOIRS AND USE SURFACE WATER:

Roy Peters	R-70917	R-11461	10-1-96	
Roy Peters	70918	51474	10-1-96	
Roy Peters	R-72031	R-11471	10-1-96	10-1-96
Roy Peters	72032	51475	10-1-96	

PERMITS TO USE SURFACE WATER:

City of Medford	8092	6703	10-1-00	10-1-2000
City of Medford	10120	6884	10-1-00	10-1-2000
City of Medford	29527	23210	10-1-00	10-1-2000
City of Detroit	43399	32449	10-1-00	10-1-2000
Portland General Electric	51521	39188	10-1-96	10-1-96
Allen & Lorraine Walker	70290	51106	10-1-93	10-1-94
Allen & Lorraine Walker	70290	51106	10-1-94	10-1-95
Bernard & Ronni Lacroute	71566	51282	10-1-96	10-1-96

Dated at Salem, Oregon this 29th day of September, 1995.

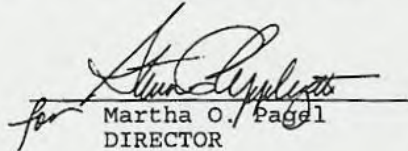
for Martha O. Pagel
DIRECTOR

I, Roy Peters, agree to the findings of the CWRE and do submit this site report and map as claim of Beneficial Use of the water as provided under the terms and conditions of Permits R-11461, G-11295 & 51474. I hereby request a certificate be issued per this report.

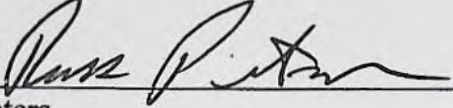

Roy Peters

Date 9/25/98

NOTE - Russ Peters has taken over operations for Roy Peters, and all future correspondence should go to: RUSS PETERS

PETERS' CRANBERRIES & CO.
93030 AIRPORT ROAD
SIXES, OR. 97476

(541) 348-2276 - SHOP

(541) 348-2408 - HOME

(541) 348-2353 - FAX

RECEIVED

SEP 28 1998

WATER RESOURCES DEPT.
SALEM, OREGON



Oregon

John A. Kitzhaber, M.D., Governor

Water Resources Department

Commerce Building
158 12th Street NE
Salem, OR 97310-0210
(503) 378-3739
FAX (503) 378-8130

November 13, 1998

ROY PETERS
C/O RUSS PETERS
DBA PETERS' CRANBERRIES & CO.
93030 AIRPORT ROAD
SIXES, OR 97476

REFERENCE: Files G-12290, R-70917, AND 70918

This will acknowledge that your claim of beneficial use and map in the name of RUSS PETERS were received on SEPTEMBER 28, 1998. These will be reviewed in the future to insure they are complete and correct.

If you have any questions please contact me at (503) 378-8455, extension 263, or dial toll free (within Oregon only) at 1-800-624-3199, extension 263.

Sincerely,

STEVE BROWN
Program Analyst
Certificate Section

SCB:tcb

cc: THOMAS M. HOSHALL, CWRE #441
ROY PETERS
RT. 2, BOX 160
BANDON, OR 97411

January 29, 1997

WATER
RESOURCES
DEPARTMENT

ROY PETERS
RT 2 BOX 160
BANDON OR 97411

REFERENCE: File G-12290

We have received your application for extension of the time limits to complete construction and make complete application of water under Permit G-11295. We also have your check in the amount of \$100. Our receipt number 7070 is enclosed.

The application indicates reasonable diligence toward completion of the proposed project. The time limits to complete construction and make complete application of water are extended to October 1, 1997. The order approving the extension was entered January 17, 1997, at Volume 51, Page 42.

If you have any questions, please contact me at extension 272 (503)-378-3739, or toll-free 1-(800)-624-3199.

Sincerely,

Dallas Miller
Water Rights Specialist

DM:jh

enclosure

cc: Ronald Stuntzner, CWRE



Commerce Building
158 12th Street NE
Salem, OR 97310-0210
(503) 378-3739
FAX (503) 378-8130

**STATE OF OREGON
WATER RESOURCES DEPARTMENT**

RECEIPT # **7070**

158 12TH ST. N.E.
SALEM, OR 97310-0210
378-8455 / 378-8130 (FAX)

INVOICE # _____

RECEIVED FROM: Roy Peters
BY: _____

APPLICATION	G-12290
PERMIT	
TRANSFER	

CASH: CHECK: # 96-455 OTHER: (IDENTIFY)

TOTAL REC'D	\$ <u>500⁰⁰</u>
-------------	----------------------------

0417 WRD MISC CASH ACCT

ADJUDICATIONS	\$
PUBLICATIONS / MAPS	\$
OTHER: (IDENTIFY)	\$
OTHER: (IDENTIFY)	\$

REDUCTION OF EXPENSE

CASH ACCT.	\$
------------	----

PCA AND OBJECT CLASS _____ VOUCHER # _____

0427 WRD OPERATING ACCT

0407 MISCELLANEOUS	<i>Balance on Receipt 7058, 7067, 7068, 7069</i>	\$
0410 COPY & TAPE FEES		\$
0408 RESEARCH FEES		\$ <u>100⁰⁰</u>
0408 MISC REVENUE: (IDENTIFY)		\$
TC165 DEPOSIT LIAB. (IDENTIFY)	<i>PCA 66111</i>	\$

WATER RIGHTS:

0201 SURFACE WATER	EXAM FEE	0202	RECORD FEE
0203 GROUND WATER	\$	0204	\$
0205 TRANSFER	\$	0206	\$

WELL CONSTRUCTION

0218 WELL DRILL CONSTRUCTOR	EXAM FEE	0219	LICENSE FEE
LANDOWNER'S PERMIT	\$	0220	\$

OTHER (IDENTIFY) _____

0437 WELL CONST. START FEE

0211 WELL CONST START FEE	\$	CARD #
0210 MONITORING WELLS	\$	CARD #

OTHER (IDENTIFY) _____

0539 LOTTERY PROCEEDS

1302 LOTTERY PROCEEDS	\$
-----------------------	----

0467 HYDRO ACTIVITY

0233 POWER LICENSE FEE (FW/WRD)	LIC NUMBER	\$
0231 HYDRO LICENSE FEE (FW/WRD)		\$
HRDRO APPLICATION		\$

RECEIPT # **7070**

DATED: 10-1-96

BY: J. Gross

SUMMARY: recommend approval with condition since this 3rd request with no increase in acreage irrigated during last extension period. Extend B-C dates to 10/1/97

EXTENSION CHECKLIST

FILE DOCUMENT - FOR OFFICE USE ONLY

APPLICATION NO: G 12290

PERMIT NO: G 11295

DATE: November 13, 1996

1. Has the applicant requested any previous extensions? How many?
YES. This is the THIRD request.
2. What water right development steps has the permittee completed within the past year?
Within the past year permittee reports working on new dam construction because of problem with neighbor and the state.
3. What water right development steps has the permittee completed prior to this past year?
3 wells in, pumps in, pipe in, reservoir partially constructed, 15 acres irrigated, new dam construction in progress.
4. Is the permittee currently meeting all conditions of the permit?
YES. No special conditions
5. What is the current use of water under the permit?
15 acres of irrigation
6. What percent of the total allowable use under the permit does the current use represent?
50%
7. Have there been any unforeseen events (over which the permittee has no control) which could reasonably have delayed development under the permit?
YES, dam location problem, spent past year building new dam because problem with original dam location.
8. Has there been any change in the market for either water or power since the permit was granted which could have affected the development program under the permit?
NO.
9. Has there been any change in demand for water or power since the permit was granted?
NO.
10. If the extension request is denied, is the current level of water use under the permit economically feasible?
NO, this information not provided.
11. Is there an alternate source of water available at this time?
NO.
12. Has use of water under the permit caused an adverse impact on the surface/groundwater resource in the area?
NO.
13. Have there been claims of injury to other water right holders or water users in the area?

YES, a neiighbor and the state had a complaint about location of the original dam. Permittee spent last year re-locating the dam.

14. Any conditions on previous orders?

NO.

REMARKS:

M:\T\EXT-CK (10-9-96)

M:\T\EXTEND\CHKLISTS\G 12290

Application for Extension of Time

RECEIVED

TO THE WATER RESOURCES DIRECTOR OF OREGON

OCT - 1 1996

WATER RESOURCES DEPT.
SALEM, OREGON

I, Roy Peters Name

Route 2 Box 160 Mailing Address

Bandon City, Oregon State 97411 Zip

record owner of water permit No. G-11295, do hereby request that the time in which to:

- complete the construction of works and/or purchase and installation of the equipment necessary to the use of water, which time now expires on October 1, 1996, be extended to October 1, 1997; and/or the time in which to
- accomplish beneficial use of water to the full extent now intended under the terms of said permit, which time now expires on October 1, 19 , be extended to October 1, 19 .

I have accomplished the following described works and/or purchase and installation of equipment necessary to the use of water under said permit:

- (1) within the past year I have continued construction of the reservoirs which will be fed by the above permitted wells. Because of the need to facilitate both the State and my neighbor, I had to put my reservoir project on hold until I finished constructing a new dam.
- (2) prior to this past year Piped water to several fields & reservoirs.

- (3) and have accomplished beneficial use of water to the extent of (IF FOR IRRIGATION, STATE HOW MANY ACRES HAVE BEEN IRRIGATED) Approximately 15 acres.

(If additional space is required, attach separate sheet)

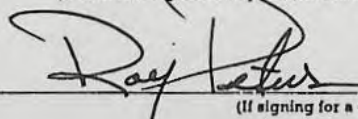

(If signing for a corporation please identify your title)

Dated September 26, 1996

MAIL COMPLETED APPLICATION AND STATUTORY FEE OF \$100.00 FOR EACH PERMIT TO:

Water Resources Department
3850 Portland Road N.E.
Salem, Oregon 97310

OK 10-1-97 B-C DSM

STATE OF OREGON

COUNTY OF CURRY

PERMIT TO APPROPRIATE THE PUBLIC WATERS

THIS PERMIT IS HEREBY ISSUED TO

ROY PETERS
ROUTE 2, BOX 160
BANDON, OREGON 97411

503-347-2870

to use the waters of THREE WELLS in the SIXES RIVER BASIN for CRANBERRY OPERATIONS ON 30.0 ACRES.

This permit is issued approving Application G-12290. The date of priority is NOVEMBER 9, 1990. The use is limited to not more than 0.19 CUBIC FOOT PER SECOND, or its equivalent in case of rotation, measured at the well.

The wells are located as follows:
NE 1/4 SE 1/4, SECTION 32, NW 1/4 SW 1/4, SECTION 33, T 31 S, R 15 W, W.M.

The amount of water diverted for CRANBERRY OPERATIONS, together with amounts secured under any other rights existing for the same lands, is limited as follows: For temperature control, 0.15 cubic foot per second per acre. For flood harvesting or pest control, 0.05 cubic foot per second per acre. For irrigation of cranberries, ONE-FORTIETH of one cubic foot per second and 3.0 acre-feet per acre for each acre irrigated during the irrigation season of each year. For the irrigation of any other crop, ONE-EIGHTIETH of one cubic foot per second and 2.5 acre-feet per acre for each acre irrigated during the irrigation of each year.

The use shall conform to such reasonable rotation system as may be ordered by the proper state officer.

A description of the proposed place of use under the permit is as follows:

NE 1/4 SE 1/4 12.0 ACRES
SECTION 32
SW 1/4 18.0 ACRES
SECTION 33
TOWNSHIP 31 SOUTH, RANGE 15 WEST, W.M.

The well shall be constructed in accordance with the General Standards for the Construction and Maintenance of Water Wells in Oregon. The works shall be equipped with a usable access port, and may also include an air line and pressure gauge adequate to determine water level elevation in the well at all times. When required by the department, the permittee shall install and maintain a weir, meter, or other suitable measuring device, and shall keep a complete record of the amount of ground water withdrawn.

Prior to receiving a certificate of water right, the permit holder shall submit the results of a pump test meeting the department's standards, to the Water Resources Department. The Director may require water level or pump test results every ten years thereafter.

Actual construction work shall begin on or before July 15, 1992, and shall be completed on or before October 1, 1993. Complete application of the water shall be made on or before October 1, 1994.

Failure to comply with any of the provisions of this permit may result in action including, but not limited to, restrictions on the use, civil penalties, or cancellation of the permit.

This permit is for beneficial use of water without waste. The water user is advised that new regulations may require use of best practical technologies or conservation practices to achieve this end.

By law, the land use associated with this water use must be in compliance with statewide land-use goals and any local acknowledged land-use plan.

The use of water shall be limited when it interferes with any prior surface or ground water rights.

Issued this date, JULY 15, 1991.

/s/ WILLIAM H. YOUNG

Water Resources Department
William H. Young
Director



Oregon

John A. Kitzhaber, M.D., Governor

Water Resources Department

Commerce Building
158 12th Street NE
Salem, OR 97310-0210
(503) 378-3739
FAX (503) 378-8130

July 29, 1998

ROY PETERS
RT 2 BOX 160
BANDON OR 97411

REFERENCE: File G-12290

This letter is in regard to your water use Permit G-11295. As we pointed out to you in our letter of October 14, 1997, your claim of beneficial use must be received in this office by **October 1, 1998**.

Oregon Administrative Rule 690-14-190 states: "The claim of beneficial use shall be submitted to the Department within one year after the use was reported..as being complete...Failure to comply with this section shall cause the Director to initiate permit cancellation proceedings as provided by ORS 537.260."

The "claim" consists of a site report and map of the developed use prepared by a Certified Water Rights Examiner, which accompany a request from the permittee for issuance of a certificate of water right.

You are hereby notified that unless your claim is received on or before **October 1, 1998**, your permit will be canceled without further notice.

If you have any questions, please contact the Water Rights Section.

Sincerely,

DALLAS MILLER
Water Rights Specialist

DM:jh

cc: John Drolet, Watermaster
Ronald Stuntzner, CWRE

CERTIFIED - RETURN RECEIPT REQUESTED

Is your RETURN ADDRESS completed on the reverse side?

SENDER:

- Complete items 1 and/or 2 for additional services.
- Complete items 3, 4a, and 4b.
- Print your name and address on the reverse of this form so that we can return this card to you.
- Attach this form to the front of the mailpiece, or on the back if space does not permit.
- Write "Return Receipt Requested" on the mailpiece below the article number.
- The Return Receipt will show to whom the article was delivered and the date delivered.

I also wish to receive the following services (for an extra fee):

- 1. Addressee's Address
- 2. Restricted Delivery

Consult postmaster for fee.

3. Article Addressed to:

ROY PETERS
RT 2 BOX 160
BANDON OR 97411

4a. Article Number

P56520

4b. Service Type

- Registered Certified
- Express Mail Insured
- Return Receipt for Merchandise COD

7. Date of Delivery

2-1-98

5. Received By: (Print Name)

Barbara Peters

8. Addressee's Address (Only if requested and fee is paid)

Same

6. Signature: (Addressee or Agent)

X Barbara Peters

Thank you for using Return Receipt Service.

UNITED STATES POSTAL SERVICE

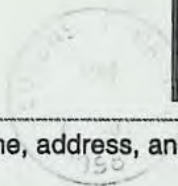

First-Class Mail
Postage & Fees Paid
USPS
Permit No. G-10

• Print your name, address, and ZIP Code in this box •

WATER RESOURCES DEPT
158 12TH ST NE
SALEM OR 97310



Oregon

John A. Kitzhaber, M.D., Governor

Water Resources Department

Commerce Building
158 12th Street NE
Salem, OR 97310-0210
(503) 378-3739
FAX (503) 378-8130

October 14, 1997

ROY PETERS
RT 2 BOX 160
BANDON OR 97411

REFERENCE: File G-12290

The date for the complete application of water to a beneficial use for your water use Permit was October 1, 1997. To date we have not received notice that your project was completed.

If the project was completed, you should promptly submit the notice of complete application of water. If you were unable to complete the project within the time allowed, you may wish to request an extension of the time limits. Forms will be furnished upon request.

In order to obtain a certificate of water right, you are required by law to hire a certified water right examiner to conduct the final proof survey of the completed use. This must be done within one year after the use is reported as being complete or within one year after the beneficial use date allowed in the permit, whichever occurs first. Accordingly, the map and claim of beneficial use must be received in this office on or before **October 1, 1998**. A list of certified water right examiners is enclosed for your information.

Upon receipt of the map and claim of beneficial use, the information will be reviewed and a brief field inspection may be conducted by a representative of this office. Following that, a proposed certificate of water right will be mailed to you for review.

If you are no longer interested in the project, please let us know. We will provide forms for you to authorize the cancellation of the permit.

If you have any questions, please contact me at extension 272, at 503-378-3739, or toll-free within Oregon 1-800-624-3199.

Sincerely,

DALLAS S. MILLER
Water Rights Specialist

DSM:jh

enclosure

cc: Watermaster
CWRE

RECEIVED

October 2, 1995

OCT -1 1996

WATER RESOURCES DEPT.
SALEM, OREGON

WATER
RESOURCES
DEPARTMENT

ROY PETERS
ROUTE 2 BOX 160
BANDON OR 97411

REFERENCE: Files G-12290, R-72031, R-70917, 70918, & 72032

We have received your applications for extension of the time limits to complete construction and make complete application of water under Permits G-11295 and R-11471, along with your applications for extension of the time limits to complete construction on Permits R-11461, 51474, and 51475. We have your check in the amount of \$500.

The applications indicate reasonable diligence toward completion of the proposed projects. The time limits to complete construction under Permits R-11461, 51474, and 51475 are extended to October 1, 1996. The time limits to complete construction and make complete application of water for Permits G-11295 and R-11471 are extended to October 1, 1996. The order approving the extensions was entered September 29, 1995, at Volume 49, Page 335.

If you have any questions, please contact the Water Rights Section at 378-3739, or toll-free 1-800-624-3199.

Sincerely,

Dallas Miller
Dallas Miller *by jh*
Water Rights Specialist

DM:jh



Commerce Building
158 12th Street NE
Salem, OR 97310-0210
(503) 378-3739
FAX (503) 378-8130

October 2, 1995

WATER
RESOURCES
DEPARTMENT

ROY PETERS
ROUTE 2 BOX 160
BANDON OR 97411

REFERENCE: Files G-12290, R-72031, R-70917, 70918, & 72032

We have received your applications for extension of the time limits to complete construction and make complete application of water under Permits G-11295 and R-11471, along with your applications for extension of the time limits to complete construction on Permits R-11461, 51474, and 51475. We have your check in the amount of \$500.

The applications indicate reasonable diligence toward completion of the proposed projects. The time limits to complete construction under Permits R-11461, 51474, and 51475 are extended to October 1, 1996. The time limits to complete construction and make complete application of water for Permits G-11295 and R-11471 are extended to October 1, 1996. The order approving the extensions was entered September 29, 1995, at Volume 49, Page 335.

If you have any questions, please contact the Water Rights Section at 378-3739, or toll-free 1-800-624-3199.

Sincerely,

Dallas Miller
Water Rights Specialist

DM:jh

enclosure



Commerce Building
158 12th Street NE
Salem, OR 97310-0210
(503) 378-3739
FAX (503) 378-8130

**STATE OF OREGON
WATER RESOURCES DEPARTMENT**

RECEIPT # **128621**

158 12TH ST. N.E.
SALEM, OR 97310-0210
378-8455 / 378-8130 (FAX)

INVOICE # _____

RECEIVED FROM: WR Peters
BY: _____

APPLICATION	12290 611290
PERMIT	
TRANSFER	

CASH: CHECK: # 196-455 OTHER: (IDENTIFY)

TOTAL REC'D \$ 500.00

01-00-0 WRD MISC CASH ACCT

842.010	ADJUDICATIONS	\$
831.087	PUBLICATIONS / MAPS	\$
830.650	PARKING FEES Name / month	\$
_____	OTHER: (IDENTIFY)	\$

REDUCTION OF EXPENSE

CASH ACCT.	\$
VOUCHER #	

COST CENTER AND OBJECT CLASS

03-00-0 WRD OPERATING ACCT

MISCELLANEOUS		
840.001	COPY FEES	\$
850.200	RESEARCH FEES	\$
880.109	MISC REVENUE: (IDENTIFY) <u>Extension</u>	\$ <u>100.00</u>
520.000	OTHER (P-6) (IDENTIFY)	\$
WATER RIGHTS:		
842.001	SURFACE WATER	\$
842.003	GROUND WATER	\$
842.005	TRANSFER	\$
WELL CONSTRUCTION		
842.022	WELL DRILL CONSTRUCTOR	\$
_____	LANDOWNER'S PERMIT	\$
_____	OTHER (IDENTIFY)	\$

*Balance fees 128621
128621
128621
128621*

EXAM FEE		RECORD FEE
842.002	\$	\$
842.004	\$	\$
842.006	\$	\$
EXAM FEE		LICENSE FEE
842.023	\$	\$
842.024	\$	\$

06-00-0 WELL CONST. START FEE

842.013	WELL CONST START FEE	\$	CARD #	
_____	MONITORING WELLS	\$	CARD #	
_____	OTHER (IDENTIFY)			

45-00-0 LOTTERY PROCEEDS

864.000	LOTTERY PROCEEDS	\$
---------	------------------	----

07-00-0 HYDRO ACTIVITY

842.011	POWER LICENSE FEE (FW/WRD)	LIC NUMBER	\$
842.115	HYDRO LICENSE FEE (FW/WRD)		\$
_____	HYDRO APPLICATION		\$

RECEIPT # **128621**

DATED: 9-18-95

BY: She Lissen

**STATE OF OREGON
WATER RESOURCES DEPARTMENT**

RECEIPT # **103917**

3850 PORTLAND ROAD NE
SALEM, OR 97310
378-8455/378-8130 (FAX)

RECEIVED FROM: City of Salem
BY: _____

APPLICATION	11790
PERMIT	
TRANSFER	

CASH: CHECK: # 1648 OTHER: (IDENTIFY)

TOTAL REC'D \$ 116.00

01-00-0 WRD MISC CASH ACCT

842.010	ADJUDICATIONS	\$
831.087	PUBLICATIONS/MAPS	\$
830.650	PARKING FEES Name/month _____	\$
_____	OTHER: (IDENTIFY) _____	\$

REDUCTION OF EXPENSE

COST CENTER AND OBJECT CLASS

CASH ACCT. _____
VOUCHER # _____

03-00-0 WRD OPERATING ACCT

MISCELLANEOUS:

840.001	COPY FEES	\$
850.200	RESEARCH FEES	\$
880.109	MISC REVENUE: (IDENTIFY) <u>CONSTRUCTION</u>	\$ <u>100.00</u>
520.000	OTHER (P-6) (IDENTIFY) _____	\$

WATER RIGHTS:

842.001	SURFACE WATER	842.002	RECORD FEE
842.003	GROUND WATER	842.004	\$
842.005	TRANSFER	842.006	\$

WELL CONSTRUCTION

842.022	WELL DRILL CONSTRUCTOR	EXAM FEE	842.023	LICENSE FEE
_____	LANDOWNER'S PERMIT	\$	842.024	\$
_____	OTHER (IDENTIFY) _____			\$

06-00-0 WELL CONST START FEE

842.013	WELL CONST START FEE	\$	CARD #	
_____	MONITORING WELLS	\$	CARD #	

45-00-0 LOTTERY PROCEEDS

864.000	LOTTERY PROCEEDS	\$
---------	------------------	----

07-00-0 HYDRO ACTIVITY

842.011	POWER LICENSE FEE(FW/WRD)	LIC NUMBER	\$
842.115	HYDRO LICENSE FEE(FW/WRD)		\$
_____	HYDRO APPLICATION		\$

RECEIPT # **103917**

DATED: 5/25/92

BY: Kidley

**STATE OF OREGON
WATER RESOURCES DEPARTMENT**

RECEIPT # **103917**

3850 PORTLAND ROAD NE
SALEM, OR 97310
378-8455/378-8130 (FAX)

RECEIVED FROM: Roy Peters
BY: _____

APPLICATION	412296
PERMIT	
TRANSFER	

CASH: CHECK: # 96-455 OTHER: (IDENTIFY)

TOTAL REC'D \$ 100.00

01-00-0 WRD MISC CASH ACCT

842.010	ADJUDICATIONS	\$
831.087	PUBLICATIONS/MAPS	\$
830.650	PARKING FEES Name/month	\$
_____	OTHER: (IDENTIFY)	\$

REDUCTION OF EXPENSE

_____	CASH ACCT.	\$
_____	COST CENTER AND OBJECT CLASS	VOUCHER #

03-00-0 WRD OPERATING ACCT

MISCELLANEOUS:

840.001	COPY FEES	\$
850.200	RESEARCH FEES	\$
880.109	MISC REVENUE: (IDENTIFY)	\$ 100.00
520.000	OTHER (P-6) (IDENTIFY)	\$

extension

WATER RIGHTS:

842.001	SURFACE WATER	EXAM FEE	842.002	RECORD FEE
842.003	GROUND WATER	\$	842.004	\$
842.005	TRANSFER	\$	842.006	\$

WELL CONSTRUCTION

842.022	WELL DRILL CONSTRUCTOR	EXAM FEE	842.023	LICENSE FEE
_____	LANDOWNER'S PERMIT	\$	842.024	\$
_____	OTHER (IDENTIFY)			

06-00-0 WELL CONST START FEE

842.013	WELL CONST START FEE	\$	CARD #	
_____	MONITORING WELLS	\$	CARD #	

45-00-0 LOTTERY PROCEEDS

864.000	LOTTERY PROCEEDS	\$
---------	------------------	----

07-00-0 HYDRO ACTIVITY

842.011	POWER LICENSE FEE(FW/WRD)	LIC NUMBER	\$
842.115	HYDRO LICENSE FEE(FW/WRD)		\$
_____	HYDRO APPLICATION		\$

RECEIPT # **103917**

DATED: 8/25/93

BY: Rusty Jones

G 12290 Peters

- 1 ~~3~~ 3 wells 30 acres Cranberry 0.19 cfs
- 2 3 wells, pumps installed, pipe laid, Reservoirs partial excavated
- 3 not until complete
- 4 15 acres irrigation
- 5 15%
- 6 Rainy weather, size of project beyond resources available, order
- 7 Permit time limits
- 8 No info
- 9
- 10
- 11
- 12
- 13 None

Extend
B-C to
10-1-94
DSM

EXTENSION CHECKLIST

FILE DOCUMENT - FOR OFFICE USE ONLY

APPLICATION NO: 6 12290 PERMIT NO: 6 11295
DATE: 9 19 95

1. What service area or base was anticipated by the applicant at the time the permit was granted?
2. What water right development steps has the permittee completed to date?
3. Is the permittee currently meeting all conditions of the permit?
4. What is the current use of water under the permit?
5. What percent of the total allowable use under the permit does the current use represent?
6. Have there been any unforeseen events (over which the permittee has no control) which could reasonably have delayed development under the permit?
7. Has there been any change in the market for either water or power since the permit was granted which could have affected the development program under the permit?
8. Has there been any change in demand for water or power since the permit was granted?
9. If the extension request is denied, is the current level of water use under the permit economically feasible?
10. Is there an alternate source of water available at this time?
11. Has use of water under the permit caused an adverse impact on the surface/ground water resource in the area?
12. Have there been claims of injury to other water right holders or water users in the area?

REMARKS:

13 - Order conditions

Application for Extension of Time

TO THE WATER RESOURCES DIRECTOR OF OREGON

I, Roy Peters _____
Name

Rt 2 Box 160 _____
Mailing Address

BARDON _____ OR _____ 97411 _____
City State Zip

- record owner of water permit No. 611295 ~~611290~~, do hereby request that the time in which to:
- complete the construction of works and/or purchase and installation of the equipment necessary to the use of water, which time now expires on October 1, 1995, be extended to October 1, 1996; and/or the time in which to
 - accomplish beneficial use of water to the full extent now intended under the terms of said permit, which time, now expires on October 1, 19____, be extended to October 1, 19____.

I have accomplished the following described works and/or purchase and installation of equipment necessary to the use of water under said permit: PLACED PIPE FROM WELLS TO THE RESERVOIRS WHICH ARE BEING CONSTRUCTED.

- (1) within the past year POUCHASED EQUIPMENT TO FACILITATE THE RESERVOIR CONSTRUCTION. MADE SUBSTANTIAL PROGRESS IN CONSTRUCTION OF THIS AND THREE OTHER RESERVOIRS. WHICH, BY THE WAY, HAPPEN TO BE PART OF THE SAME PROJECT. PURCHASED EQUIPMENT: CATERPILLAR D6 DOZER, JOHN DEERE WHEEL LOADER & SCRAPE. THE STORAGE RESERVOIRS TO BE FED BY THESE WELLS IS APPROXIMATELY 70% COMPLETE.
- (2) prior to this past year INSTALLED WATER PIPES TO SEVERAL FIELDS & RESERVOIRS, INSTALLED ELECTRICAL PUMPS. PIPED WATER TO RESERVOIRS AND FIELDS, DRILLED WELLS. INSTALLED PUMPS & CASINGS AND PUMPED WATER TO SEVERAL FIELDS.
- (3) and have accomplished beneficial use of water to the extent of (IF FOR IRRIGATION, STATE HOW MANY ACRES HAVE BEEN IRRIGATED) APPROXIMATELY 15 ACRES

RECEIVED

SEP 18 1995

(If additional space is required, attach separate sheet)

Roy Peters
(If signing for a corporation please identify your title)

WATER RESOURCES DEPT.
SALEM, OREGON

Dated September 18, 1995

MAIL COMPLETED APPLICATION AND STATUTORY FEE OF \$100.00 FOR EACH PERMIT TO:

WATER RESOURCES DEPARTMENT
 158 12TH STREET NE
 SALEM OR 97331

October 7, 1993

ROY PETERS
RT 2, BOX 160
BANDON, OR 97411

REFERENCE FILES: G-12290, R-70917, 70918, R-72031, AND 72032

In response to your fax of August 4, 1993.

To date, we have not received an application for extension of time for your groundwater permit G-11295.

The information you sent us by certified mail was lacking adequate postage, so we were unable to accept your mailing.

You provided us with enough information on applications R-70917 and 70918 to allow us to accept the information you provided on the notices of beginning of construction for permits R-11461 and 51474. Construction of the reservoirs and an ample water system must be done by October 1, 1994.

You have not provided us with enough information on the notices for beginning of construction for permits R-11471 and 51475. We will need to know the number of reservoirs constructed as well as information as to the size of the reservoirs. The height and length of dam, spillway info, length and diameter of pipe, etc. should be sent to us.

New forms for reporting are enclosed. If more room is needed, you could send a separate sheet. Be certain to include the application or permit number, however.

Sincerely,

Thomas E. Shook
Water Right Specialist



3850 Portland Rd NE
Salem, OR 97310
(503) 378-3739
FAX (503) 378-8130

#340-

RECEIVED

Application No. G-12290

NOV 09 1990

State of Oregon
WATER RESOURCES DEPARTMENT WATER RESOURCES DEPT.
SALEM, OREGON

Application for a Permit to Appropriate Ground Water

Applicant(s) Roy Peters
(Please print or type - use dark ink)

Mailing Address: Route 2, Box 160
Bandon, OR 97411
City State Zip Daytime Phone No.

I (We) make application for a permit to appropriate the following described ground waters of the State of Oregon:

1. **THE DEVELOPMENT** (number of wells, tile lines, infiltration galleries, etc.): Four wells
to provide water for 30 acres of cranberry bogs; for Temperature control,
Irrigation and flood harvest.

If development is less than one mile from a natural stream, give the following:

Distance from development to stream: See remarks

Elevation difference between streambed and development: See remarks.

NOTE: Wells must be constructed according to standards set by the department for the construction and maintenance of water wells. If the well is already constructed, please enclose a copy of the well driller's log with this application, and skip to Section 2 below.

Diameter of well: No. 1, 3 and 4 are 6" No. 2 8" No. 4 is 30 ft. deep. Depth in feet: No. 1, 2, 3 are 57 to 60 ft.
 Type and size of well casing: Steel casings same as above. No. of feet: # 4: 25 ft. #2 is 37 ft.
 Estimated depth to water: # 4: 20 ft., # 1, 2 and 3: 10 ft. # 1 and 3 are 40 ft.
 Type of access port or measuring device: 1" galvanized coupler.
 Wells to be drilled by: Were drilled by Bill Miller several years ago.
 Address: McTimmons Rd., Bandon, OR. 97411

If the water well is flowing artesian, describe your water control and conservation works: No.

2. **TOTAL AMOUNT OF WATER** to be applied to beneficial use: 0.19 cubic feet per second, OR gallons per minute. If water is to be used from more than one ground water source, give the quantity of water from each: # 1: 0.05 CFS. # 2: 0.02 CFS.
3: 0.07 CFS. # 4: 0.05 CFS.

Cranberry Use - RP

3. INTENDED USE(s) OF WATER: Production of cranberries: Temperature control, Irrigation, and Flood harvest of 30 acres of bogs.

If for more than one use, give the quantity of water from each source for each use; 10% for Temperature control, 40% for irrigation and 50% for flood harvest.

If for DOMESTIC use, state the number of households to be supplied; -----

If for MUNICIPAL OR QUASI-MUNICIPAL use, state the present population to be served, and an estimate of the future requirements; (List population projections, water needs, anticipated areas to be provided water.)

If for MINING use, state the nature (gold, silver, etc.) of the mines to be served; _____

If for IRRIGATION, or other land area use, state the TOTAL number of acres to be developed under each use;

Irrigation 30 acres
Other (describe) _____

4. DESCRIPTION OF WATER DELIVERY SYSTEM: Include dimensions and type of construction of diversion works, length and dimensions of supply ditches or pipelines, size and type of pump and motor. If for irrigation, describe the type of system (i.e., flood, wheel line, hand line, drip, other).

The amount of water requested in question 2 is 0.19 CFS on an around the clock basis for the period of March through October of each year. Four in system holding ponds are used for temporary water storage for times of heavy usage such as flood harvesting and temperature control. These ponds are shown on the attached application map and are designated by Roman Numerals, I, II, III, IV.

The size and capacity of each pond is: I 660 ft. by 50 ft. by 10 ft deep. 7.58 A/F III 254 ft. by 183 ft. bt 10 ft deep. 10.67 A/F II 508 ft. by 50 ft. by 10 ft. deep 5.83 A/F IV 1300 ft by 40 ft. by 10 ft deep. 11.94 A/F. for a total of 36.02 A/F. The water is pumped from the wells to the holding ponds and from the bog ponds to the bogs as needed.

5. PROJECT SCHEDULE: (List month and year)

Proposed date construction work will begin October 1, 1991.

Proposed date construction work will be completed October 1, 1992 1993

Proposed date water use will be completed October 1, 1994

NOTE: A map prepared by a Certified Water Right Examiner (CWRE) and a complete legal description of the subject property are required under ORS 537.140 and OAR 690 as a part of your application. The legal description may be copied from your deed, title insurance policy, or land sales contract.

6. a) In the event any deficiencies are noted involving the application map enclosed herein, please return the map with instructions for correction to (check one):

 Applicant XX CWRE Other (Identify in REMARKS section)

b) In the event any deficiencies are noted involving the application, please return the application with instructions for correction to (check one):

 Applicant XXX CWRE Other (Identify in REMARKS section)

7. Are all lands involved (including the proposed diversion site, place of use, and access for conveying the water) under your ownership? Yes . If not, list in the REMARKS section below, or on an attached sheet, the names and mailing addresses of the legal owners of all property involved in the proposed development.

NOTE: Prior to receiving a certificate of water right, the permit holder must submit to the Water Resources Department the results of a pump test meeting the department's standards. The Director will require water level or pump test results every ten years thereafter.

REMARKS: Distance from development to streams.

 Well # 1: 800 ft. from Creek A, and 1,840 ft. from Creek B.

 Well # 2: 500 ft. from Creek A, and 1,600 ft. from Creek B.

 Well # 3: 500 ft. from Creek A, and 1,800 ft. from Creek B.

 Well # 4: 1,450 ft. from Creek A, and 2,500 ft. from Creek B.

 Elevation difference between stream bed and development

 Well # 1 is 30 ft. above Creek A and 45 ft. above Creek B.

 Well # 2 is 30 ft. above Creek A and 45 ft. above Creek B.

 Well # 3 is 30 ft. above Creek A and 45 ft. above Creek B.

 Well # 4 is 30 ft. above Creek A and 45 ft. above Creek B.

NOTE: The permit, when issued, is for the beneficial use of water without waste. By law, the land use associated with this water use must be in compliance with statewide land-use goals and any local acknowledged land-use plan. It is possible the land use you propose may not be allowed if it is not in keeping with the goals and acknowledged plan. Your city or county planning agency can advise you about the land-use plan in your area.

 Bob Peters
Signature of Applicant

 11-9-90
Date

Signature of Co-Applicant, if any

Date

FOR WATER RESOURCES DEPARTMENT USE ONLY

Dear Applicant:

I certify that I have examined the foregoing application, together with the accompanying information, and am returning it to you for:

In order to retain its tentative priority, this application must be returned with the requested corrections or additions on or before:

_____, 19____.

WITNESS my hand this _____ day of _____, 19____.

Water Resources Director

By: _____

This instrument was first received in the office of the Water Resources Director at Salem, Oregon, on the 9th day of November, 1990, at 10:53 o'clock, A M.

APPLICATION NO: 8-12290

February 17, 1994

ROY PETERS
RT 2, BOX 160
BANDON, OR 97411

REFERENCE FILES: G-12290

I found your four maps attached to my letter. That information really helps, but the extension application was not included.

If you have the form, return it. Otherwise, complete the enclosed form and send it to us at your earliest convenience.

Sincerely,

Thomas E. Shook
Water Right Specialist



MEMORANDUM

May 28, 1991

To: Application File G-12290
From: Doug Woodcock
Hydrogeologist, Ground Water Section
Subject: Division 9 Review

Application G-12290 has been reviewed for surface water/ground water connection and ground water availability. This application is for .19 cfs from 4 wells in Sixes River Basin for cranberry use.

The wells are shallow and developed in unconfined ground water. The ground water is in direct hydraulic connection with surface water. Significant interference will occur as a result of this appropriation. If this permit is issued the POD's should be regulated as surface water.

MEMORANDUM

June 13, 1991

To: Application File G-12290
From: Doug Woodcock
Hydrogeologist, Ground Water
Subject: Division 9 Review

STEVE -
GIVE ME A CALL IF
YOU HAVE ANY QUESTIONS.
PETERS WILL NEED TO
AMMEND HIS APPLICATION.
Doug

I have reviewed Roy Peter's ground water application (G-12290) for a second time. The first review resulted in a determination that his wells were in hydraulic connection with an adjacent unnamed stream, and potential for significant interference existed. Mr. Peters contacted me and asked if I would review the application again, based on new proposed well locations. I told him that I would.

Mr. Peters sent a map of the proposed well locations and proposed storage facilities at the site. The two proposed wells are 1600 ft and 1400 ft away from the unnamed stream. Mr. Peter's existing well #4 is 1300 ft from the stream. Based upon my review, Mr. Peters could make application to appropriate ground water from the two proposed wells and well #4 without significant interference with the unnamed stream.

348-2276

MEMORANDUM

June 13, 1991

To: Application File G-12290
From: Doug Woodcock
Hydrogeologist, Ground Water Section
Subject: Division 9 Review

I have reviewed Roy Peter's ground water application (G-12290) for a second time. The first review resulted in a determination that his wells were in hydraulic connection with an adjacent unnamed stream, and potential for significant interference existed. Mr. Peters contacted me and asked if I would review the application again, based on new proposed well locations. I told him that I would.

Mr. Peters sent a map of the proposed well locations and proposed storage facilities at the site. The two proposed wells are 1600 ft and 1400 ft away from the unnamed stream. Mr. Peter's existing well #4 is 1300 ft from the stream. Based upon my review, Mr. Peters could make application to appropriate ground water from the two proposed wells and well #4 without significant interference with the unnamed stream.

348-2276

August 17, 1994

WATER
RESOURCES
DEPARTMENT

ROY PETERS
RT 2 BOX 160
BANDON OR 97411

REFERENCE: File G-12290

We have received your application for extension of the time limits to complete construction and make complete application of water under Permit G-11295. We also have your check in the amount of \$100.

The application indicates reasonable diligence toward completion of the proposed project. The time limits to complete construction and make complete application of water are extended to October 1, 1995. The order approving the extension was entered August 16, 1994, in Special Order Volume 48, Page 227.

If you have any questions, please contact the Water Rights Section at 378-3739.

Sincerely,

THOMAS E. SHOOK
Water Rights Specialist

TES:jh

enclosure



Commerce Building
158 12th Street NE
Salem, OR 97310-0210
(503) 378-3739
FAX (503) 378-8130

1. B 3 WELLS 0.19 CFS CRAN OPS 30 AC BANDO

2. 3 WELLS DRILLED
15 ACRES

WELL #4, 1 1/2 HP PUMP
#1 ?
#2 ?

3, YES

4. PROBABLY 290 GPM

5.

6 NOTHING GIVEN

7. NO

8 NO

9. NO, STILL DEVELOPING

10 NO

11/12 NO INFO

NO LETTERS FROM W.W.

OK B-10-1-94 ~~WATER Q & HP KNOWN.~~

NO RESPONSE 5/25/94

GRANT TO BC 10-1-95

ORIGINAL EST APPLICATION WAS RETURNED
BUT HAS BEEN LOST. USE COPY RECEIVED 4.6.94

FEJ

Am 6/27/94

EXTENSION CHECKLIST

FILE DOCUMENT - FOR OFFICE USE ONLY

APPLICATION NO: 6-12290 PERMIT NO: 6-11295

DATE: 9-23-93

1. What service area or base was anticipated by the applicant at the time the permit was granted?
2. What water right development steps has the permittee completed to date?
3. Is the permittee currently meeting all conditions of the permit?
4. What is the current use of water under the permit?
5. What percent of the total allowable use under the permit does the current use represent?
6. Have there been any unforeseen events (over which the permittee has no control) which could reasonably have delayed development under the permit?
7. Has there been any change in the market for either water or power since the permit was granted which could have affected the development program under the permit?
8. Has there been any change in demand for water or power since the permit was granted?
9. If the extension request is denied, is the current level of water use under the permit economically feasible?
10. Is there an alternate source of water available at this time?
11. Has use of water under the permit caused an adverse impact on the surface/ground water resource in the area?
12. Have there been claims of injury to other water right holders or water users in the area?

REMARKS:

G 12290

3-28-94

RECEIVED

APR - 6 1994

WATER RESOURCES DEPT.
SALEM, OREGON

Dear Mr. Thomas Shook,

Your letter of Feb 17, 1994 is
requesting a form for extension
App.

This form has already been sent
to your office. I am enclosing a
copy.

If I'm confused please advise.
I shall call you after you've
had time to receive this reply.

Sincerely
Roy Bates

RECEIVED

Oregon

APR - 6 1994

WATER RESOURCES DEPT.
SALEM, OREGON

WATER

RESOURCES

DEPARTMENT

February 17, 1994

ROY PETERS
RT 2, BOX 160
BANDON, OR 97411

REFERENCE FILES: G-12290

I found your four maps attached to my letter. That information really helps, but the extension application was not included.

If you have the form, return it. Otherwise, complete the enclosed form and send it to us at your earliest convenience.

Sincerely,

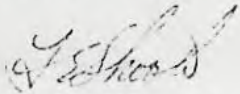

Thomas E. Shook
Water Right Specialist



3850 Portland Rd NE
Salem, OR 97310
(503) 378-3739
FAX (503) 378-8130

Application for Extension of Time

RECEIVED

RECEIVED

TO THE WATER RESOURCES DIRECTOR OF OREGON

APR - 6 1994

AUG 25 1993

I, Roy Peters

WATER RESOURCES DEPT.
SALEM, OREGON

WATER RESOURCES DEPT.
SALEM, OREGON

Name

Rt 2 Bx 160

Mailing Address

BAWTON

City

OR

State

97411

Zip

record owner of water permit No. G11295, do hereby request that the time in which to:

complete the construction of works and/or purchase and installation of the equipment necessary to the use of water, which time now expires on October 1, 1993, be extended to October 1, 1996 and/or the time in which to

accomplish beneficial use of water to the full extent now intended under the terms of said permit, which time now expires on October 1, 19 , be extended to October 1, 19 .

I have accomplished the following described works and/or purchase and installation of equipment necessary to the use of water under said permit:

(1) within the past year installed water pipes to several fields + reservoirs, installed elect. pumps

(2) prior to this past year piped water to reservoirs AND fields, drilled wells

(3) and have accomplished beneficial use of water to the extent of (IF FOR IRRIGATION, STATE HOW MANY ACRES HAVE BEEN IRRIGATED) APPROX 15 ACRES

(If additional space is required, attach separate sheet)

1st Extension

Roy Peters

(If signing for a corporation please identify your title)

Dated 8-17-93

MAIL COMPLETED APPLICATION AND STATUTORY FEE OF \$100.00 FOR EACH PERMIT TO:

Water Resources Department
3850 Portland Road N.E.
Salem, Oregon 97310

LATG
OK
10-1-95
JED

RECEIVED

Oregon

APR - 6 1994

WATER RESOURCES DEPT WATER
SALEM, OREGON

RESOURCES
DEPARTMENT

September 24, 1993

ROY PETERS
RT 2, BOX 160
BANDON, OR 97411

REFERENCE FILE: G-12290

We have received your request to extend the time limits of your permit G-11295 and your check in the amount of \$100.

Time extensions may be granted but for only one year periods.

We need more information regarding your water system. For example, the length and diameter of mainlines on hand, number of bogs completed, size of pumps, etc.

Your application is enclosed.

Further action will be withheld on your file for a reasonable length of time pending your reply.

Sincerely,

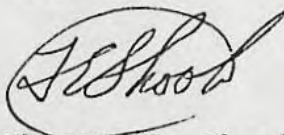

Thomas E. Shook
Water Right Specialist



3850 Portland Rd NE
Salem, OR 97310
(503) 378-3739
FAX (503) 378-8130

September 24, 1993

ROY PETERS
RT 2, BOX 160
BANDON, OR 97411

REFERENCE FILE: G-12290

We have received your request to extend the time limits of your permit G-11295 and your check in the amount of \$100.

Time extensions may be granted but for only one year periods.

We need more information regarding your water system. For example, the length and diameter of mainlines on hand, number of bogs completed, size of pumps, etc.

Your application is enclosed.

Further action will be withheld on your file for a reasonable length of time pending your reply.

Sincerely,

Thomas E. Shook
Water Right Specialist



Application No. G-12290
Permit No. G11295

RECEIVED
JUN 17 1958
WATER RESOURCES DEPT
SALEM, OREGON

Roy Peters
Route 2, Box 160
Bandon, OR. 97411

Mr. Stephen C. Brown,
Senior Water Rights Specialist
Water Resources Department
Salem, OR. 97310

Dear Mr. Brown:

Ref. File G-12290

Please amend the above referenced application for a permit to use 0.19 CFS from four wells as follows:

Well No. 1 from 0.05 CFS to 0.10 CFS
Well No. 2 from 0.02 CFS to 0.05 CFS
Well No. 3 from 0.07 CFS to NONE
Well No. 4 from 0.05 CFS to 0.04 CFS

Also, in our recent telephone conversation you asked for the coordinates of the four Wells in relation to a known section corner. Mr. Forrest J. Hales, Registered Oregon Land Surveyor No. 453; CWRE No. 59 states that the coordinates are as follows:

Well No. 1 is South 740.1 feet and East 93.9 feet from the E. 1/4 Cor. of Sec. 32, 31-15
Well No. 2 is South 751.8 feet and East 397.2 ft. from the E. 1/4 Cor. of Sec. 32, 31-15
Well No. 3 is South 1069.8 ft. and East 49.4 ft. from the E. 1/4 Cor. of Sec. 32, 31-15
Well No. 4 is South 192.7 ft. and West 320.3 ft. from the E. 1/4 Cor. of Sec. 32, 31-15

REGISTERED
OREGON
LAND SURVEYOR

Forrest J. Hales
OCTOBER 24, 1958
FORREST J. HALES
453

Application No. 2-12290
 Permit No. G11295

Land Use Information Form: Permits, Licenses, Water Uses In Addition to Classified Uses

RECEIVED
 MAY 09 1990
 WATER RESOURCES DEPT.
 SALEM, OREGON

This information is needed to determine compatibility with local comprehensive plans as required by ORS 197.180. The Water Resources Department will use this and other information to evaluate the request for water use. DO NOT FILL OUT THIS FORM IF water is to be diverted, conveyed, and/or used only on federal lands.

Applicant's Name: Roy Peters
 Address: Route 2, Box 160
 City: Bandon State: OR. Zip: 97411
 Phone: 347 2870 WRD Application No.: _____

Please provide information as requested below for all tax lots on or through which water will be diverted or used. (Attach extra sheets as necessary.) Applicants for municipal use may substitute existing and proposed service area boundaries for the tax lot information requested below.

Tax Lot or Local I.D.#	Plan Designation/Zoning (e.g. Rural Residential/RR-5)	Check All That Apply		
		Water Diverted	Water Conveyed	Water Used
1600 1700 S. 32. 31-15		No	yes	yes
1500 1600 S. 33 31-15		Yes	yes	yes

The following section must be completed by all local planning departments responsible for the property(ies) listed above. Please ask the Department for extra forms, as needed.

For Local Government Use Only

Local government planning officials are to complete the remainder of this form and return it to the applicant or the Water Resources Department (3850 Portland Rd. NE, Salem, OR, 97310) within 60 days of the date of receipt as shown below. If the form is not completed within 60 days, the Department may take action to approve the water use.

a) Check the appropriate box below and provide requested information.

Land uses to be served by proposed water uses (including proposed construction) are allowed outright or are not regulated by your comprehensive plan. Cite applicable ordinance section(s): 3.061(1) AFD ZONE. Go to section b) on reverse side.

Land uses to be served by proposed water uses (including proposed construction) involve discretionary land use approvals as listed in the table below. Note: Please attach documentation of applicable local land use approvals which have already been obtained. (Record of Action plus any accompanying findings is sufficient.)

Type of Land Use Approvals Needed (e.g.: plan amendments, rezones, conditional use permits, etc.)	Cite Most Significant, Applicable Plan Policies & Ordinance Section References	Please check the box that applies:		
		Already Obtained	Already Denied	Being Pursued Satisfactorily

(over)

WRD Applicant Name: _____

Receipt for Request for Land Use Information

This section should be completed by a local government official and returned to the applicant upon request by the applicant for land use information.

City or County: _____

Staff Contact: _____ Phone: _____

Signature: _____ Date of Information Request: _____

(For Local Use Continued)

b) Please provide printed name and written signature.

Name: CHARLES E. NORDBLOM

Title: PLANNING DIRECTOR

Date: 11/6/90
Phone: (503) 247-7011 X225

Signature: *Charles E. Nordblom*

Local governments are invited to express special land use concerns or make recommendations to the Department regarding this proposed use of water below, or on a separate sheet.

Continuations or Additional Comments:

Lined area for providing continuations or additional comments.

Description of Water Use

Note to Applicant: This sheet will provide local planning staff with a basic description of your proposed water use. Please fill out this sheet before bringing the attached land use form to your local planning office. It will help local planning offices complete your land use information form quickly.

Note to Local Planning Officials: Please initial this sheet. Do not separate it from the land use information form. If needed, please make a separate copy for your records.

Applicant Name: Roy Peters
 Address: Route 2, box 160
Bandon, Oregon 97411
 Phone: 347-2870

Application No. 2-12290
 Permit No.

Please indicate what you will use the water for. Check all boxes that apply and fill in the blanks with key characteristics of the project

- Irrigation (crop type, golf course, nursery or greenhouse): Cranberries
- Livestock (type of livestock, feedlot, slaughterhouse): _____
- Residential (# units, single or multi-family, # lots if partition or subdivision): _____
- Commercial (i.e., retail, office, restaurant, gas station, hotel, service, etc.): _____
- Industrial (i.e., factory, pulp mill, research and development, processing, etc.): _____
- Institutional (i.e., school, library, etc.): _____
- Mining (aggregate, metal, open pit, placer, etc.): _____
- Recreation (park, campsite, pond, etc.): _____
- Fish and Wildlife (pond, hatchery, etc.): _____
- Hydropower (dam, reservoir, power generating or transmitting facilities): _____
- Other (Name and list key characteristics): _____

Indicate sources for the proposed water use below:	Indicate the estimated quantity of water the use will require.
<input checked="" type="checkbox"/> Surface Water Name sources: <u>Unnamed creek a trib. of</u> <u>Sixes River</u>	<u>0.01</u> Cubic feet per second. _____ Gallons per minute. _____ Acre-Feet
<input checked="" type="checkbox"/> Reservoir or pond	
<input checked="" type="checkbox"/> Ground Water	0.19 CFS

Application No. G-12290
Permit No. G11295

RECEIVED
JUN 17 1958
WATER RESOURCES DEPT
SALEM, OREGON

Roy Peters
Route 2, Box 160
Bandon, OR. 97411

Mr. Stephen C. Brown,
Senior Water Rights Specialist
Water Resources Department
Salem, OR. 97310

Dear Mr. Brown:

Ref. File G-12290

Please amend the above referenced application for a permit to use 0.19 CFS from four wells as follows:

Well No. 1 from 0.05 CFS to 0.10 CFS
Well No. 2 from 0.02 CFS to 0.05 CFS
Well No. 3 from 0.07 CFS to NONE
Well No. 4 from 0.05 CFS to 0.04 CFS

Also, in our recent telephone conversation you asked for the coordinates of the four Wells in relation to a known section corner. Mr. Forrest J. Hales, Registered Oregon Land Surveyor No. 453; CWRE No. 59 states that the coordinates are as follows:

Well No. 1 is South 740.1 feet and East 93.9 feet from the E. 1/4 Cor. of Sec. 32, 31-15
Well No. 2 is South 751.8 feet and East 397.2 ft. from the E. 1/4 Cor. of Sec. 32, 31-15
Well No. 3 is South 1069.8 ft. and East 49.4 ft. from the E. 1/4 Cor. of Sec. 32, 31-15
Well No. 4 is South 192.7 ft. and West 320.3 ft. from the E. 1/4 Cor. of Sec. 32, 31-15

REGISTERED
OREGON
LAND SURVEYOR

Forrest J. Hales
OCTOBER 24, 1958
FORREST J. HALES
453

Map For an Application for a Permit to Appropriate Water In Curry County.
 In Sections 32 and 33 T. 31 South, Range 15 West.
 Scale: 1" equals 400 ft.

Applicant: Roy Peters.
 Permits issued previously shown by Number at each place: I, II, III, and IV.
 In System Holding Ponds shown as:
 Four wells shown as: 1, 2, 3, 4.

RECEIVED
 October 1990
 WATER RESOURCES DEPT.
 SALEM, OREGON

Application No. 99-12290
 Permit No. G11295

POD is 924
 N. and 184 E.
 of SW Cor.
 Sec. 33
 No. 12957

POD is 1173 N. and
 1831 E. of SW Cor
 Sec. 33 No. 27468
 No. 31595
 No. 32671
 No. 48310

Certified Water Right Examiner
 #059
Forrest J. Hales
 Forrest J. Hales
 Nov. 19, 1987
 STATE OF OREGON

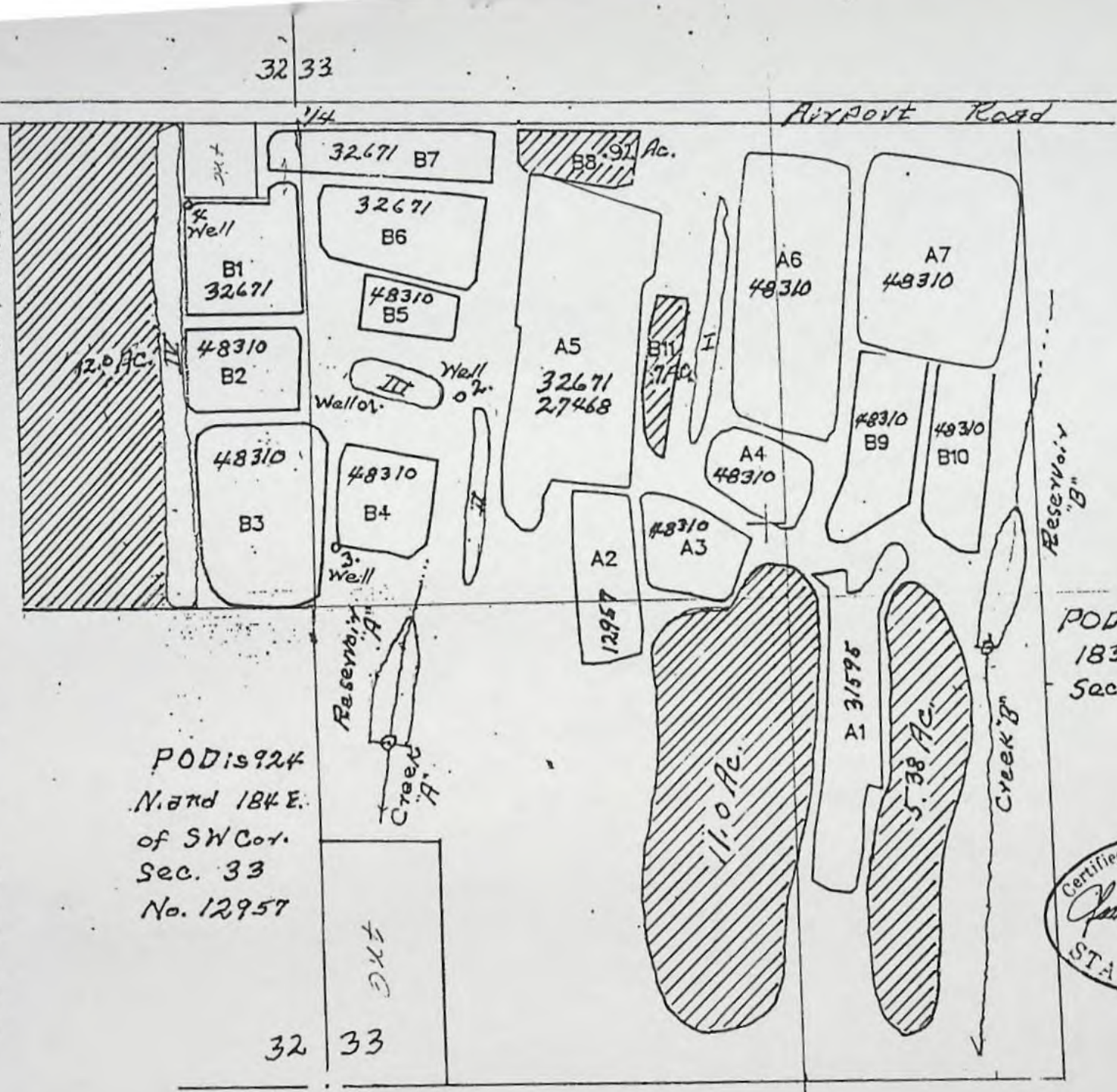

Doug Woodcock: 6-6-91

RECEIVED

JUN 10 1991

WATER RESOURCES DEPT.
SALEM, OREGON

Am enclosing MISSING
well report. On close
EXAMINATION you CAN
see A MARKED difference
from other wells.

Also enclosed is field map
showing locations I
AM proposing to DRILL
to establish new source
for water, AND location
of water holding
RESIVOIR. I AM
NOW going to request

Application No. 6-12290

Permit No. G11295

A permit to build,
due to the proposed
limits placed on my
existing wells.

I will contact you
next week, AND THANK
you for your time
AND CONSIDERATION.

Sincerely
Roy Peters
Rt 2 Box 1160
BANDON, OR
97411

Well #1

STATE OF OREGON
WATER WELL REPORT
(as required by ORS 537.765)

(1) OWNER: Well Number: 0267
Name Roy Peters
Address P.O 280
City Sixes State Ore Zip 97476

(2) TYPE OF WORK:
 New Well Deepen Recondition Abandon

(3) DRILL METHOD
 Rotary Air Rotary Mud Cable
 Other

(4) PROPOSED USE:
 Domestic Community Industrial Irrigation
 Thermal Injection Other

(5) BORE HOLE CONSTRUCTION:
Special Construction approval Yes No
Yes No Depth of Completed Well 54' 8"
Explosives used Type Amount

HOLE			SEAL		Amount	
Diameter	From	To	Material	From	To	sacks or pounds
10	0	18	Cement	0	18	19 sacks
6	18	54				

How was seal placed: Method A B C D E
 Other
Backfill placed from 54 ft. to 57 ft. Material gravel
Gravel placed from ft. to ft. Size of gravel 1/2"

(6) CASING/LINER:

Diameter	From	To	Gauge	Steel	Plastic	Welded	Threaded
Casing: 6	+1	39.5	.250	<input checked="" type="checkbox"/>	<input type="checkbox"/>	<input checked="" type="checkbox"/>	<input type="checkbox"/>
Liner:				<input type="checkbox"/>	<input type="checkbox"/>	<input type="checkbox"/>	<input type="checkbox"/>

Final location of shoe(s)

(7) PERFORATIONS/SCREENS:
 Perforations Method Johnson
 Screens Type telescope Material stainless

From	To	Slot size	Number	Diameter	Tele/pipe size	Casing	Liner
38	43	.035		6	tele	<input type="checkbox"/>	<input type="checkbox"/>
43	49	.030				<input type="checkbox"/>	<input type="checkbox"/>
49	54.8	.040				<input type="checkbox"/>	<input type="checkbox"/>

(8) WELL TESTS: Minimum testing time is 1 hour

Pump Bailor Air Flowing Artesian
Yield gal/min Drawdown Drill stem at Time
40 13 1 hr.

Temperature of water 52 Depth Artesian Flow Found
Was a water analysis done? Yes By whom
Did any strata contain water not suitable for intended use? Too little
 Salty Muddy Odor Colored Other
Depth of strata:

(9) LOCATION OF WELL by legal description:
County CURRY Latitude Longitude
Township 31s Nor S, Range 15w E or W, WM.
Section 33 NE 1/4 SE 1/4
Tax Lot 1600 Lot Block Subdivision
Street Address of Well (or nearest address) 93061
Sixes Airport Rd. Sixes, Ore.

(10) STATIC WATER LEVEL:
6 ft. below land surface. Date 3-30-88
Artesian pressure lb. per square inch. Date

(11) WATER BEARING ZONES:
Depth at which water was first found 16

From	To	Estimated Flow Rate	SWL
16	55	100	6

(12) WELL LOG: Ground elevation 4-100

Material	From	To	SWL
Sandy clay gray-brown	0	16	
Sand fine blue	16	22	6
Sand with gravel blue	22	36	"
Gravel blue	36	43	"
Sand with gravel blue	43	54	"
Sand very fine brown	54		"

Date started 3-24-88 Completed 3-30-88

(unbonded) Water Well Constructor Certification:
I certify that the work I performed on the construction, alteration, or abandonment of this well is in compliance with Oregon well construction standards. Materials used and information reported above are true to my best knowledge and belief.
Signed _____ WWC Number _____
Date _____

(bonded) Water Well Constructor Certification:
I accept responsibility for the construction, alteration, or abandonment work performed on this well during the construction dates reported above. all work performed during this time is in compliance with Oregon well construction standards. This report is true to the best of my knowledge and belief.
Signed *Andrew D. Miller* WWC Number 600
Date 3-31-88

STATE OF OREGON
WATER WELL REPORT
 (as required by ORS 537.765)

Well #4

(1) **OWNER:** Well Number: 0266
 Name Roy Peters
 Address POB 280
 City Sixes State Ore Zip 97476

(2) **TYPE OF WORK:**
 New Well Deepen Recondition Abandon

(3) **DRILL METHOD**
 Rotary Air Rotary Mud Cable
 Other

(4) **PROPOSED USE:**
 Domestic Community Industrial Irrigation
 Thermal Injection Other

(5) **BORE HOLE CONSTRUCTION:**
 Special Construction approval Yes No Depth of Completed Well 36 ft.
 Explosives used Yes No Type _____ Amount _____

HOLE			SEAL			Amount sacks or pounds
Diameter	From	To	Material cement	From	To	
6	18	66		0	18	20 sacks

How was seal placed: Method A B C D E
 Other _____
 Backfill placed from 36 ft. to 66 ft. Material _____
 Gravel placed from 36m ft. to 66 ft. Size of gravel 1/2

(6) **CASING/LINER:**

Casing:	Diameter	From	To	Gauge	Steel	Plastic	Welded	Threaded
		6	7	31	.250	<input checked="" type="checkbox"/>	<input type="checkbox"/>	<input checked="" type="checkbox"/>

Liner:	Diameter	From	To	Gauge	Steel	Plastic	Welded	Threaded
						<input type="checkbox"/>	<input type="checkbox"/>	<input type="checkbox"/>

Final location of shoe(s) _____

(7) **PERFORATIONS/SCREENS:**
 Perforations Method Johnson
 Screens Type telescope Material stainless

From	To	Slot size	Number	Diameter	Tele/pipe size	Casing	Liner
30	36	.025		6	tele	<input type="checkbox"/>	<input type="checkbox"/>

(8) **WELL TESTS: Minimum testing time is 1 hour**
 Pump Bailor Air Flowing Artesian
 Yield gal/min 20 Drawdown 13 Drill stem at _____ Time 1 hr.

Temperature of water 52 Depth Artesian Flow Found _____
 Was a water analysis done? Yes By whom _____
 Did any strata contain water not suitable for intended use? Too little
 Salty Muddy Odor Colored Other _____
 Depth of strata: _____

(9) **LOCATION OF WELL by legal description:**
 County Curry Latitude _____ Longitude _____
 Township 31s Nor S, Range 15w E or W, WM.
 Section 32 NE 1/4 SE 1/4
 Tax Lot 62.00 Lot _____ Block _____ Subdivision _____
 Street Address of Well (or nearest address) 93061 Sixes Airport Rd.
Sixes, Ore.

(10) **STATIC WATER LEVEL:**
7 ft. below land surface. Date 3-16-88
 Artesian pressure _____ lb. per square inch. Date _____

(11) **WATER BEARING ZONES:**
 Depth at which water was first found 14

From	To	Estimated Flow Rate	SWL
14	36	30	7

(12) **WELL LOG:** Ground elevation +100

Material	From	To	SWL
Clay soil black	0	1	
Cemented sand brown	1	3	
Sand medium tan	3	6	
Peaty clay soft black	6	14	
Sand with clay blue	14	20	7
Sand fine blue	20	24	
Sand medium blue	24	28	
Sand with some gravel med. blue	28	33	
Gravel medium to fine blue	33	36	
Sand very fine muddy tan	36	62	
Silty sand very fine blue	62	66	
Conglomerate rock	66	66	

Application No. G-12290
 Permit No. G11295
 Date started 3-10-88 Completed 3-16-88

(unbonded) **Water Well Constructor Certification:**
 I certify that the work I performed on the construction, alteration, or abandonment of this well is in compliance with Oregon well construction standards. Materials used and information reported above are true to my best knowledge and belief.
 WWC Number _____
 Signed _____ Date _____

(bonded) **Water Well Constructor Certification:**
 I accept responsibility for the construction, alteration, or abandonment work performed on this well during the construction dates reported above. all work performed during this time is in compliance with Oregon well construction standards. This report is true to the best of my knowledge and belief.
 WWC Number 600
 Signed [Signature] Date 3-20-88

May 30, 1991

Roy Peters
Route 2, Box 160
Bandon, OR 97411

WATER
RESOURCES
DEPARTMENT

Reference: File G-12290

Your application for permit to use 0.19 cubic foot per second of water from four wells has been reviewed.

Our Groundwater/Hydrology Section has determined that the proposed use of water will significantly interfere with surface water sources near your wells. As such, your application is considered to be the same as a request to use surface water.

The Oregon Department of Fish and Wildlife (ODFW) submitted an application for an instream water right for the Sixes River downstream from your wells. This application has a superior priority than yours.

Our water availability analysis shows that water is only available, above what is necessary for the ODFW application, during the period from November 1 through April 30.

If you can agree with the period of use being limited during the above defined period, we will proceed with the further processing of your application. If you do not agree with, or cannot accept the proposed condition, we will advise you of any options you may have.

Sincerely,

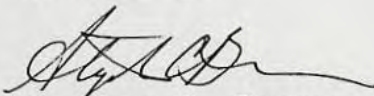

Stephen C. Brown
Senior Water Rights Specialist
Field Operations Division

cc: Hales, CWRE
Robart, ODFW
Watermaster

0445



3850 Portland Rd NE
Salem, OR 97310
(503) 378-3739
FAX 378-8130

17-1570-0120

10:53

STATE OF OREGON

COUNTY OF CURRY

PERMIT TO APPROPRIATE THE PUBLIC WATERS

*WSR
WR
F16 70877*

THIS PERMIT IS HEREBY ISSUED TO

ROY PETERS
ROUTE 2, BOX 160
BANDON, OREGON 97411

503-347-2870

to use the waters of FOUR WELLS in the SIXES RIVER BASIN for CRANBERRY USE.

Macro 3C
This permit is issued approving Application G-12290. The date of priority is NOVEMBER 9, 1990. The use is limited to not more than 0.19 CUBIC FOOT PER SECOND, or its equivalent in case of rotation, measured at the well. *No water may be appropriated during the period from May 1 through October 31, of each year.*

The wells are located as follows:

NE 1/4 SE 1/4, SECTION 32, NW 1/4 SW 1/4, SECTION 33, T 31 S, R 15 W, W.M.

The amount of water diverted for CRANBERRY OPERATIONS, together with amounts secured under any other rights existing for the same lands, is limited as follows: For temperature control, 0.15 cubic foot per second per acre. For flood harvesting or pest control, 0.05 cubic foot per second per acre. For irrigation of cranberries, ONE-FORTIETH of one cubic foot per second and 3.0 acre-feet per acre for each acre irrigated during the irrigation season of each year. For the irrigation of any other crop, ONE-EIGHTIETH of one cubic foot per second and 2.5 acre-feet per acre for each acre irrigated during the irrigation of each year.

The use shall conform to such reasonable rotation system as may be ordered by the proper state officer.

A description of the proposed place of use under the permit is as follows:

NE 1/4 SE 1/4 12.0 ACRES
SECTION 32
SW 1/4 18.0 ACRES
SECTION 33
TOWNSHIP 31 SOUTH, RANGE 15 WEST, W.M.

The well shall be constructed in accordance with the General Standards for the Construction and Maintenance of Water Wells in Oregon. The works shall be equipped with a usable access port, and may also include an air line and pressure gauge adequate to determine water level elevation in the well at all times. When required by the department, the permittee shall install and maintain a weir, meter, or other suitable measuring device, and shall keep a complete record of the amount of ground water withdrawn.

Prior to receiving a certificate of water right, the permit holder shall submit the results of a pump test meeting the department's standards, to the Water Resources Department. The Director may require water level or pump test results every ten years thereafter.

Actual construction work shall begin on or before , and shall be completed on or before October 1, 1992. Complete application of the water shall be made on or before October 1, 1993.

Failure to comply with any of the provisions of this permit may result in action including, but not limited to, restrictions on the use, civil penalties, or cancellation of the permit.

This permit is for beneficial use of water without waste. The water user is advised that new regulations may require use of best practical technologies or conservation practices to achieve this end.

By law, the land use associated with this water use must be in compliance with statewide land-use goals and any local acknowledged land-use plan.

The use of water shall be limited when it interferes with any prior surface or ground water rights.

Issued this date, .

Water Resources Department
William H. Young
Director



Water Resources Department

3850 PORTLAND ROAD NE, SALEM, OREGON 97310

PHONE 378-3066

November 23, 1990

Roy Peters
Rt 2, Box 160
Bandon OR 97411

REFERENCE: File G-12290

We received your application on November 9, 1990, describing the proposed use of 0.19 cubic foot per second of water from four wells within the Sixes River Basin for 30.0 acres of cranberry bogs, for temperature control, irrigation, and flood harvest. Supporting data and fees in the amount of \$300 were also received. Our Receipt was given to you. The application has been assigned file number G-12290 and will be reviewed in detail as time allows.

Applications which are received in proper form with required maps, supporting data and fees can be considered for approval by issuance of permits following a mandatory 30-day waiting period and after public interest matters are resolved.

Applications which require additional information will be returned for correction and/or completion. In those cases, the process will, of course, be further delayed. If you feel that a delay in the processing of your application will cause a hardship, please advise.

If the application is approved, the permit authorizing the described project will be subject to the Water Resources Commission's Basin Program statements, prior rights, and would require that the wells be constructed and maintained in accordance with the General Standards for the Construction of Water Wells in Oregon. If you have any questions regarding these provisions or the Well Standards, please contact this office.

If you have any questions, please contact the Water Rights Section at the above telephone number.

SCB:tle

cc: Forrest J Hales, CWRE

RECEIVED Application No. 5-12290
Permit No. G11295

NOV 09 1966

BR 25 PAGE 816

WATER RESOURCES DEPT.

State of California purchase price of FortyFive Thousand Dollars (\$45,000.00)

to be paid as follows:

A down payment in the amount of \$10,000.00 receipt of which is hereby acknowledged, the balance of \$35,000.00 to be paid as follows:

(a) The sum of not less than \$3,000.00, including interest at the rate of 6% per annum on the unpaid balance to be paid on or before the 1st day of December, 1966.

(b) Thereafter, annual installments of not less than \$2400.00 each, including interest at 6% per annum, the first such installment to be due and payable on or before the 1st day of December, 1967, with like installments to be due and payable on or before the 1st day of each December thereafter until the whole sum of both principal and interest has been paid in full.

(c) Buyers reserve the right to pay all or any part of the unpaid balance at anytime; provided however, Buyers shall not be permitted to pay more than a total principal payment, including the down payment, of \$13,000.00 during calendar 1966, without the consent of the Sellers.

It is understood and agreed, that the taxes on said premises for the year 1965-66 shall be prorated as of February 1, 1966, the Buyers paying all taxes and other assessments that may thereafter become due and payable against said premises.

The Buyers shall be entitled to possession of said premises on the 1st day of February, 1966, and shall remain in possession thereof for so long as they are not in default hereunder.

The Buyers shall be responsible for and shall pay for all improvements or changes made on said premises, and shall not permit or suffer any liens to be filed against said premises.

All improvements presently upon said premises, or hereafter placed on said premises shall remain thereon, and shall not be removed before final payment be made for said above described premises.

The Sellers are furnishing a purchaser's policy of title insurance with this agreement.

BOOK OF RECORDS

RECEIVED Application No. G-12290
Permit No. G11295

NOV 09 1990

CONTRACT

BR 25 PAGE 885

WATER RESOURCES DEPT.
SALEM, OREGON

THIS AGREEMENT, Made this 26th day of January, 1966 between CLARENCE W. ZUMWALT and EDNA ZUMWALT, husband and wife, and R. H. BOAK and BETTY BOAK, husband and wife, hereinafter called Sellers and W. ROY PETERS and BARBARA J. PETERS, husband and wife, hereinafter called Buyers;

WHEREAS, The Sellers Clarence W. Zumwalt and Edna Zumwalt, husband and wife, are the owners of the real property described as Parcels I and III hereinafter set forth, and also the owners of the personal property hereinafter listed; and

WHEREAS, The Sellers R. H. Boak and Betty Boak, husband and wife, are the owners of Parcel II hereinafter described, which said Parcel II has an agreed value of \$1,000.00, which is the share the said R. H. Boak and Betty Boak are to receive from the total sale price herein; and

WHEREAS, The said R. H. Boak and Betty Boak are receiving \$1,000.00 cash from the down payment as payment in full for said Parcel II, and are deeding said Parcel II to said sellers Clarence W. Zumwalt and Edna Zumwalt and are assigning their interest in this contract to the said Clarence W. Zumwalt and Edna Zumwalt, which said assignment is attached hereto; and

WHEREAS, Said Sellers agree to sell and Buyers agree to purchase said real and personal property hereinafter described on the terms herein stated;

NOW THEREFORE, It is agreed by and between the parties hereto as follows:

Sellers hereby agree to sell and the Buyers agree to purchase the following described real and personal property situated in the County of Curry, State of Oregon, to-wit:

Description - Exhibit "A" attached hereto

BOOK OF RECORDS

Permit No. RECEIVED

INDEX G11295 BR 25 PAGE 884

NOV 09 1990 ASSIGNMENT OF CONTRACT

WATER RESOURCES DEPT.

IN CONSIDERATION of the total sum of No Dollars, the true and actual consideration, receipt of which is hereby acknowledged, the undersigned hereby convey, assign, sell, transfer and set over unto BETTY BOAK, an undivided one-half interest in and to the written and attached contract of sale dated January 26, 1966, between Clarence W. Zumwalt and Edna Zumwalt, husband and wife, and R. H. Boak and Betty Boak, husband and wife, Sellers and W. Roy Peters and Barbara J. Peters, Buyers, and in and to the real property described therein, with express intent and purpose that assignors and assignees shall hold the sellers interest in said property and contract with a right of survivorship between them.

In the event of the death of the assignors, or either of them, or the assignee, the survivors among them shall hold the full interest in said contract and real property as survivors.

IN WITNESS WHEREOF. We have hereunto set our hands and seals this 21st day of August, 1972.

Clarence W. Zumwalt (SEAL)

Edna Zumwalt (SEAL)

STATE OF OREGON)
County of Curry) ss.

BE IT REMEMBERED, That on the 21st day of August, 1972,

before me, the undersigned, a Notary Public in and for said County and State, personally appeared the within named Clarence W. Zumwalt and Edna Zumwalt, to me personally known and known to me to be the identical individuals described in and who executed the within instrument and acknowledged to me that they executed the same freely and voluntarily, for the purposes and purposes therein contained.

IN TESTIMONY WHEREOF, I have hereunto set my hand and affixed my notarial seal on the day and year first above in this, my certificate, written.



William E. Taylor
Notary Public for Oregon
My Commission Expires 4/19/75

Permit No. G11295

KNOW ALL MEN BY THESE PRESENTS, That John E. Strandberg and Myrtle C. Strandberg, husband and wife

In consideration of Ten Dollars, and other valuable considerations NOV 09 1967 to Lien paid by James Robert Peters and Marlene Judy Peters, husband and wife

do hereby grant, bargain, sell and convey unto said James Robert Peters and Marlene Judy Peters, husband and wife their heirs and assigns, all the following real property, with the tenements, hereditaments and appurtenances, situated in the County of CURRY and State of Oregon, bounded and described as follows:

A parcel of land situated in the Northeast 1/4 of the Southeast 1/4 of Section 32, Township 31 South, Range 15 West of the Willamette Meridian, Curry County, Oregon, described as follows: Beginning at a point 315 feet West of the Northeast corner of said Northeast 1/4 of the Southeast 1/4; thence West 502.5 feet along the North line thereof to the Northeast corner of tract deeded to John O. Vines by deed recorded in Deed Book 33 at page 516; thence South 1320 feet to the South line of said Forty; thence East 502.5 feet along the South line of said Forty to the Southwest corner of the tract deeded to R. H. Hook, et ux by deed recorded in Deed Book 33 at page 457; thence North along the West line of said Hook tract 1320 feet to the point of beginning.



To Have and to Hold the above described and granted premises unto the said James Robert Peters and Marlene Judy Peters

their heirs and assigns forever.

And John E. Strandberg and Myrtle C. Strandberg, husband and wife the grantor

above named do covenant to and with the above named grantees their heirs and assigns that they are lawfully seized in fee simple of the above granted premises, that the above granted premises are free from all encumbrances,

and that they will and their heirs, executors and administrators, shall warrant and forever defend the above granted premises, and every part and parcel thereof, against the lawful claims and demands of all persons whatsoever,

Witness our hand and seal this 31st day of October, 1967.

Executed in the Presence of

John E. Strandberg (REAL) Myrtle C. Strandberg (REAL)

(REAL)

(REAL)

Application No. 2-12290
Permit No.

RECEIVED

STATE OF OREGON,

County of Clackamas } m

NOV 09 1990

BE IT REMEMBERED, That on this 31st day of October 1967 before me, the undersigned, a Notary Public in and for said County and State, personally appeared the within named John E. Steenberg and Myrtle C. Steenberg husband and wife

known to me to be the identical individuals described in and who executed the within instrument and acknowledged to me that they executed the same freely and voluntarily.

IN TESTIMONY WHEREOF, I have hereunto set my hand and affixed my official seal at the City and year last above written.

[Signature]
My Commission expires _____



WARRANTY DEED

John E. Steenberg, et al

James Robert Peters, et al

Interest in Deeds

STATE OF OREGON,
County of CLATSOP } m

I certify that the within instrument was recorded for record on the 30 day of AUGUST 1967 at 10:45 o'clock AM and recorded in book 30 on page 28th Book of Records of said County.

Witness my hand and seal of County aforesaid.

BERNARD L. WATNER
[Signature]

Record to:
Mrs. Judy Peters
Peters & Gannan Rental
Rt. 1, Box 23-B
Willits, Calif. 95490

BOOK OF RECORDS

RECEIVED

APPLICATION NO. 8-12290
Permit No. G11295

NOV 09 1990

OR 25 PAGE 888

ATER RESOURCES DEPT.
SALEM, OREGON

the same, nor shall any waiver by said Sellers of any breach of any provisions hereof be held to be a waiver of any succeeding breach of any such provision, or as a waiver of the provision itself.

IN WITNESS WHEREOF, The said parties have hereunto set their hands and seals the day and year first above written.

W. Kay Peters (SEAL) Clarence W. Zumwalt (SEAL)
Barbara J. Peters (SEAL) Edna Zumwalt (SEAL)
 Buyers

R. H. Boak (SEAL)
Betty Boak (SEAL)
 Sellers

STATE OF OREGON)
) ss.
County of Curry)

BE IT REMEMBERED, That on the 31st day of ~~January~~ ^{August}, 1966, ¹⁹⁷², before me, the undersigned, a Notary Public in and for said County and State, personally appeared the within named Clarence W. Zumwalt and Edna Zumwalt, husband and wife, to me personally known and known to me to be the identical individuals described in and who executed the within instrument and acknowledged to me that they executed the same freely and voluntarily, for the uses and purposes therein contained.



IN TESTIMONY WHEREOF, I have hereunto set my hand and affixed my Notarial Seal the day and year first above in this, my certificate, written.
William E. Taylor
Notary Public for Oregon
My Commission Expires: 4/9/76

STATE OF OREGON)
) ss.
County of Curry)

BE IT REMEMBERED, That on this 31st day of ~~January~~ ^{August}, 1966, ¹⁹⁷², before me, the undersigned, a Notary Public in and for said County and State, personally appeared the within named R. H. Boak and Betty Boak, husband and wife, to me personally known and known to me to be the identical individuals described in and who executed the within instrument and acknowledged to me that they executed the same freely and voluntarily, for the uses and purposes therein contained.



IN TESTIMONY WHEREOF, I have hereunto set my hand and affixed my Notarial Seal the day and year first above in this, my certificate, written.
William E. Taylor
Notary Public for Oregon
My Commission Expires: 4/9/76

BOOK OF RECORDS

RECEIVED

NOV 09 1966

Application No. D-12290
Permit No. G11295

RESOURCES DEPARTMENT
SALEM, OREGON
STATE OF OREGON)
County of Curry)

BR 25 PAGE 889

SS.

BE IT REMEMBERED, That on this _____ day of January, 1966, before me, the undersigned, a Notary Public in and for said County and State, personally appeared the within named W. Roy Peters and Barbara J. Peters, husband and wife, to me personally known and known to me to be the identical individuals described in and who executed the within instrument and acknowledged to me that they executed the same freely and voluntarily, for the uses and purposes therein contained.

IN TESTIMONY WHEREOF, I have hereunto set my hand and affixed my Notarial Seal the day and year first above in this, my certificate, written.

Notary Public for Oregon
My Commission Expires: _____

BOOK OF RECORDS

RECEIVED

Application No. 2-12290

Grant No. G11295

NOV 09 1990

DN 25 PAGE 890

WATER RESOURCES
SALEM, OREGON

EXHIBIT "A" - Description of real and personal property - Contract between Clarence W. Zumwalt and Edna Zumwalt and R. H. Boak and Betty Boak as Sellers and W. Roy Peters and Barbara J. Peters as Buyers:

REAL PROPERTY:

PARCEL I: The West half (W $\frac{1}{2}$) of the Southwest quarter (SW $\frac{1}{4}$) of Section Thirty-three (33), Township Thirty-one (31) South, Range Fifteen (15) West, Willamette Meridian, Curry County, Oregon excepting that parcel conveyed to Murry Preston Bright et ux described as follows: Beginning at the Southwest corner of said Section Thirty-three (33); thence North along the Section line 626 feet to a point; thence East 208 feet, 8 $\frac{1}{2}$ inches to a point; thence South 626 feet to a point on the South Section line of said Section Thirty-three (33); thence West 208 feet 8 $\frac{1}{2}$ inches along said Section line to the place of beginning.

PARCEL II: Beginning at the NE corner of the Northeast quarter of the Southeast quarter (NE $\frac{1}{4}$ SE $\frac{1}{4}$) of Section Thirty-two (32), Township Thirty-one (31) South, Range Fifteen (15) West, Willamette Meridian, Curry County, Oregon; Thence West 107 feet; Thence South 268 feet; Thence West 208 feet; Thence South 1112 feet to the South line of the Northeast quarter of the Southeast quarter; Thence East 315 feet to the Southeast corner of the Northeast quarter of the Southeast quarter; Thence North 1320 feet to the point of beginning. EXCEPTING that part lying within the limits of Airport Road.

PARCEL III: The West half (W $\frac{1}{2}$) of the East half (E $\frac{1}{2}$) of the Southwest quarter (SW $\frac{1}{4}$) of Section Thirty-three (33) in Township Thirty-one (31) South, Range Fifteen (15) West, Willamette Meridian, in Curry County, Oregon.

PERSONAL PROPERTY:

- 193 Sprinklers (38) large
- 2" Pipeline, 5,800 feet
- 4" Pipeline 400 feet
- 5" Pipeline 1400 feet
- 1 Pump - Power take off tractor
- 1 Pump 3" In. 2" Dis.
- 1 Jeep Pump 500 gal. pump
- 1 Jeep motor
- 1 25 h.p. electric pump and motor
- 6 Small motors
- 1 7 $\frac{1}{2}$ h.p. Single Phase motor
- 3 Briggs and Stratton
- 3 Fanny Scoop
- 4 Flat Dry Scoop
- 1 Beater
- 1 Tractor - 1948 Ford
- 1 Disc
- 1 Plow
- 1 Carry-all
- 11 Globe valves on lines
- 100 feet pressure hose
- 1 Spray Nozzle - 3 jet
- 1 Complete grading equipment
- 9 5" T's
- 4 4" T's
- 2 Bee Hives
- 1 Pruning knife

Indexed in Deeds

State of Oregon
County of Curry

I hereby certify that the within instrument was filed for record August 22, 1972 at 2:55 o'clock P. M. and recorded in Book of Records Vol. 25 Page 890
BERNARD J. MATHER, County Clerk
Bernard J. Mather
Per Book 1462



*Return to:
William E. Taylor, City
Hold Beach, Ok. 97444*

EXHIBIT "A"

APPLICATION PROCESSING OUTLINE

Basin: _____
 Sub-basin: _____
 Fees paid: Examination fee: _____
 Recording fees: _____
 Total: _____

Application No. G12290
 Permit No. G11295

RATE AND DUTY _____ for irrigation

1. Check for minimum information (OAR 690-11-020)

yes	no	
_____	_____	Name and mailing address of the applicant.
_____	_____	Source of the water.
_____	_____	Quantity of water to be appropriated.
_____	_____	Location of point of diversion to 1/4 1/4 Section.
_____	_____	Nature and place of use.
_____	_____	Name and mailing address of all legal owners of the properties involved.
_____	_____	Signature of the applicant
_____	_____	Examination fees.

68974
Receipt handled to mgd Peters

If minimum information not supplied, excepting legal owner information, then return to applicant with letter explaining deficiencies.

yes	no	
_____	_____	Water Resources Commission classification limits or restrictions -- If yes, note: _____
_____	_____	State Engineer's withdrawals -- If yes, note: _____
_____	_____	Legislative withdrawals -- If yes, note: _____
_____	_____	If policy statement is unclear check with Resources Management Division.
_____	_____	Scenic Waterways: _____ _____ on _____ up-stream _____ w/in 1/4 mile _____ Notify Parks and Recreation Department
_____	_____	Out-of-basin diversion
✓	_____	Need to route to Geology Section due to: _____ x well within one mile of a stream _____ well within restricted surface water area _____ wells with request for greater than 5 cfs _____ well is for heating &/or cooling _____ well constructed by land owner _____ well is artesian _____ artificial ground water recharge project _____ ground water area under study
_____	_____	Within Irrigation District: _____ _____ Notify _____ Need excerpt from District
_____	_____	Legal description of property
_____	_____	Ownership statement
_____	_____	Other parties to Notify: _____
_____	_____	Water Resources Commission review if: _____ Request for greater than 5 cfs _____ Dam height greater than 10 feet _____ Storage of more than 9.2 acre-feet _____ Out-of-basin diversion _____ within or above a scenic waterway _____ conditional uses under basin program _____ requests for larger rate or duty than allowed _____ ground water recharge project _____ other substantial public interest issues _____ requests for review by an agency or person
_____	✗	Watermaster consent forms sent with copy of draft permit <i>application and map</i>
_____	_____	Watermaster comments received _____
_____	_____	Hydrographic section comments requested _____
_____	_____	Hydrographic section comments received _____
_____	✗	G.D.F.W. sent copy of application <i>and map</i> (except groundwater) requesting comment _____
_____	_____	G.D.F.W. comments received _____
_____	_____	Report from D.E.G. received _____
✗	_____	Publish application information in weekly public notice.
_____	_____	Notify other owners of development
_____	_____	PROTESTED filed _____ resolved _____

Map For an Application for a Permit to Appropriate Water In Curry County.
 In Sections 32 and 33 T. 31 South, Range 15 West.
 October 1, 1990
 Scale: 1" equals 400 Ft.
 Applicant: Roy Peters.
 Permits issued previously shown by Number at each place of use. I, II, III, and IV.
 In System Holding Ponds shown as:
 Four wells shown as: 1, 2, 3, 4.

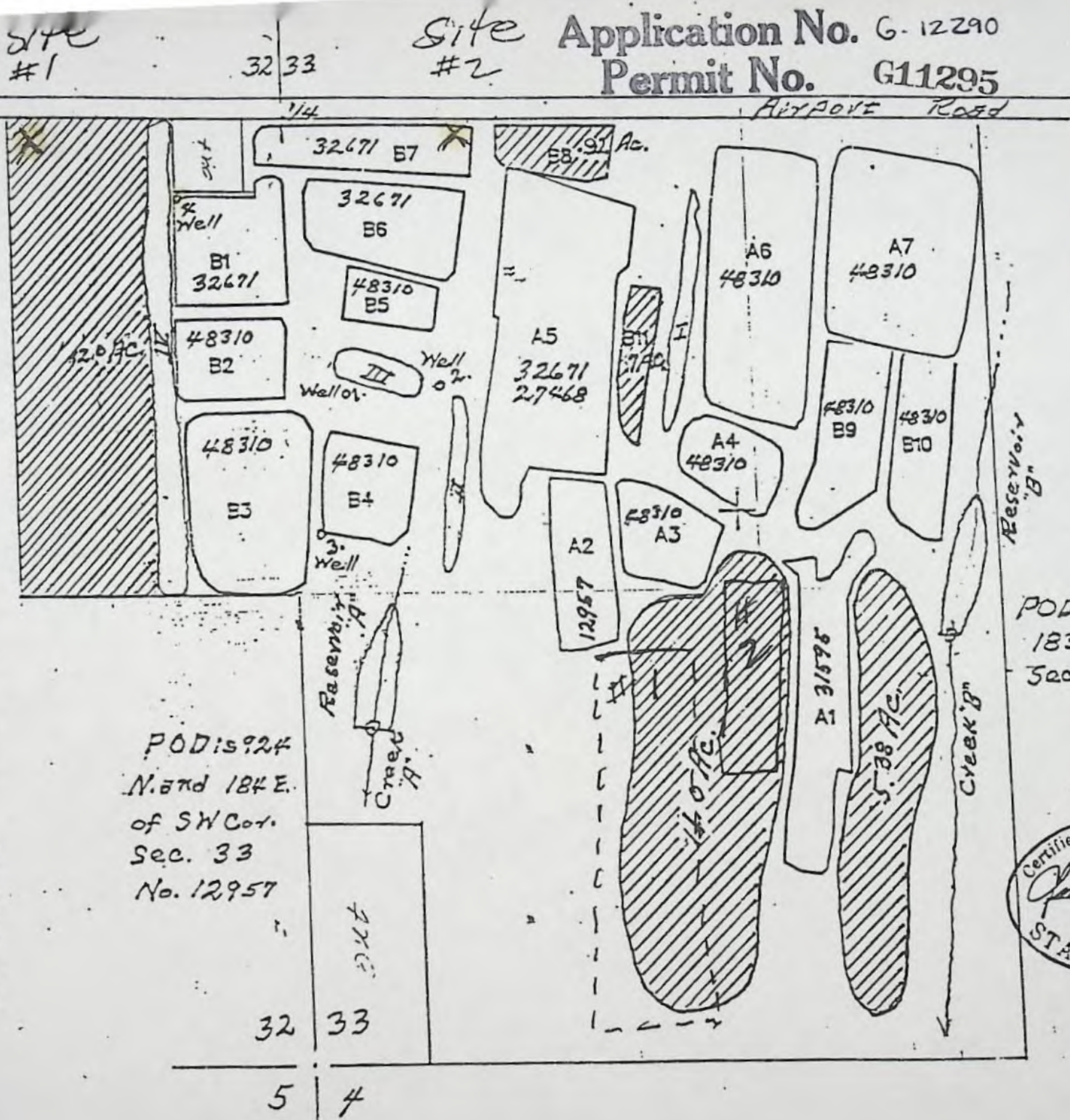

POD is 924
 N. and 184 E.
 of SW Cor.
 Sec. 33
 No. 12957

POD is 1173 N. and
 1831 E. of SW Cor
 Sec. 33 No. 27468
 No. 31595
 No. 32671
 No. 48310

Certified Water Right Examiner
 #059
Forrest J. Hales
 Forrest J. Hales
 Nov. 19, 1987
 STATE OF OREGON

RECEIVED
 JUN 10 1991
 WATER RESOURCES DEPT.
 SALEM, OREGON

Site #1

32 33

Site #2

Application No. G-12290
 Permit No. G11295

HYPPOVE ROAD

32 33

5 4

FPS

11-9-1990

Application No. G12290
Permit No. G11295

Name Roy Peters

Address Rt. 2, Box 160, Bandon, Oregon 97411

Assigned

Address

Beginning construction JUL 15 1992

Completion of construction OCT 1 1993

Extended to 10-1-95, 10-1-96, 10-1-97

Complete application of water OCT 1 1994

Extended to 10-1-95, 10-1-96, 10-1-97