

Application No. G G 5166

Permit No. G G 4898

Certificate No. 41331

Stream Index, Page No. 13-59

No log who-when?

Name JESSIE MARTIN  
By Box 209  
Address Christmas Valley,  
Oregon 97638

Date filed Apr. 23, 1970

Priority April 23, 1970

Action suspended until OKed

Returned to applicant

Date of approval July 2, 1971

**CONSTRUCTION**

Date for beginning July 2, 1972

Date for completion October 1, 1972

Extended to

Date for application of water October 1, 1973

Extended to

**PROSECUTION OF WORK**

Form "A" filed

Form "B" filed

Form "C" filed August 15, 1972

**FINAL PROOF**

Blank mailed OCT 15 1974

Proof received

Date certificate issued DEC 20 1974

**FEES PAID**

Date	Amount	Receipt No.
<u>4/23/70</u>	<u>20.00</u>	<u>18356</u>
<u>12-11-74</u>	<u>1.60</u> \$1 Cert. Fee	<u>44224</u>

**FEES REFUNDED**

Date	Amount	Check No.

**ASSIGNMENTS**

Date	To Whom	Address	Volume	Page

**REMARKS**

0.25 cfs from a well for irrigation of 20.0 acres.

JUL 31 1972 CARD FOR A

*Handwritten initials*

Form C

**IMPORTANT**—This form is a notice to the State Engineer that permittee is ready to make final proof to the extent to which the water has actually been applied to the intended use under the terms of the permit. Permittee is cautioned that Certificate of Water Right will be issued based on the extent of the quantity and use as determined by the final proof inspection and survey which will be made in response to the filing of this Form C.

NOTE: In the case of an irrigation permit, this Form C should not be mailed to the State Engineer until all of the land described in the permit, which it is intended to irrigate under this permit at any time, has actually been irrigated. Fill out, detach and mail to the State Engineer, Salem, Oregon 97310, when all of the water has been applied.

Application No. G-5166

**NOTICE OF COMPLETE APPLICATION OF WATER TO A BENEFICIAL USE**

I, Jessie Martin, the holder of Permit No. G-4898 to appropriate the public waters of the state of Oregon, completely applied the waters to a beneficial use in accordance with the terms of said permit, on the 15 day of May, 1971.

Remarks: It was in mint, would not grow again spring we are putting it in alfalfa but we had no luck with mint.

IN WITNESS WHEREOF, I have hereunto set my hand this 12 day of June, 1972  
Jessie Martin (Signature of Applicant) Box 204 Christmas Valley (Address)  
Ore.

RECEIVED  
 AUG 15 1972  
 STATE ENGINEER  
 SALEM, OREGON

OK  
 (initials)

**PHONE CALL**

FOR <u>FR1 01201</u> DATE <u>5-4</u> TIME <u>10</u> <u>AM</u> P.M.	
M <u>R VERL NOF2IGED</u>	
OF <u>NO NO NO SNR</u>	<input checked="" type="checkbox"/> PHONED
PHONE <input type="checkbox"/> FAX <input checked="" type="checkbox"/> MOBILE <u>(541)-576-2318</u>	<input type="checkbox"/> RETURNED YOUR CALL
MESSAGE <u>XMAS VLY</u>	<input checked="" type="checkbox"/> PLEASE CALL
<u>WANT</u>	<input type="checkbox"/> WILL CALL AGAIN
	<input type="checkbox"/> CAME TO SEE YOU
	<input type="checkbox"/> WANTS TO SEE YOU
SIGNED	SECOND NATURE™ RECYCLED Tops FORM 74620

**PHONE CALL**

FOR <u>FR1 01201</u> DATE <u>5-4</u> TIME <u>1033</u> <u>AM</u> P.M.	
M <u>"I" ORL ME</u>	
OF <u>REPEAT ?</u>	<input checked="" type="checkbox"/> PHONED
PHONE <input type="checkbox"/> FAX <input checked="" type="checkbox"/> MOBILE <u>541-576-2318</u>	<input type="checkbox"/> RETURNED YOUR CALL
MESSAGE <u>G-5166</u>	<input checked="" type="checkbox"/> PLEASE CALL
<u>CERT 41331</u>	<input type="checkbox"/> WILL CALL AGAIN
<u>XMAS VLY</u>	<input type="checkbox"/> CAME TO SEE YOU
	<input type="checkbox"/> WANTS TO SEE YOU
SIGNED	SECOND NATURE™ RECYCLED Tops FORM 74620

STATE OF OREGON  
COUNTY OF LAKE  
**CERTIFICATE OF WATER RIGHT**

**This Is to Certify, That JESSIE MARTIN**

of **Box 204, Christmas Valley**, State of **Oregon**, **97638**, has made proof to the satisfaction of the STATE ENGINEER of Oregon, of a right to the use of the waters of **a well**

a tributary of **Christmas Lake** for the purpose of **irrigation of 18.5 acres**

under Permit No. **G-4898** of the State Engineer, and that said right to the use of said waters has been perfected in accordance with the laws of Oregon; that the priority of the right hereby confirmed dates from **April 23, 1970**

that the amount of water to which such right is entitled and hereby confirmed, for the purposes aforesaid, is limited to an amount actually beneficially used for said purposes, and shall not exceed **0.23 cubic foot per second**

or its equivalent in case of rotation, measured at the point of diversion from the stream. The point of diversion is located in the **SE $\frac{1}{4}$  NE $\frac{1}{4}$ , Section 9, T. 27 S., R. 17 E., W. M., 690 feet North and 20 feet West from E $\frac{1}{4}$  Corner, Section 9.**

The amount of water used for irrigation, together with the amount secured under any other right existing for the same lands, shall be limited to **one-eightieth** of one cubic foot per second per acre, or its equivalent for each acre irrigated and shall be further limited to **a diversion of not to exceed 2 $\frac{1}{2}$  acre feet per acre for each acre irrigated during the irrigation season of each year;**

and shall

conform to such reasonable rotation system as may be ordered by the proper state officer.

A description of the place of use under the right hereby confirmed, and to which such right is appurtenant, is as follows:

**18.5 acres SE $\frac{1}{4}$  NE $\frac{1}{4}$   
Section 9  
T. 27 S., R. 17 E., W. M.**

The right to the use of the water for the purposes aforesaid is restricted to the lands or place of use herein described.

WITNESS the signature of the State Engineer, affixed

this date. **December 20, 1974**

.....**Chris L. Wheeler**.....  
State Engineer

Recorded in State Record of Water Right Certificates, Volume **33**, page **41331**

July 22, 1994

RUBEN STIRTON SR  
PO BOX 223  
CHRISTMAS VALLEY OR 97641

RE: USER-ID # 8906

With regard to the pump test requirements for the following well and its associated water right:

<u>POD-ID</u>	<u>Well</u>	<u>Application</u>	<u>Permit</u>	<u>Certificate</u>	<u>Status</u>
18816	A Well	G-5166	G-4858	41331	Approved

The Water Resources Department has reviewed and accepted the pump test results you submitted. The Department requires no further testing of this well at this time. However, you will be required to submit a static water level measurement of the well on the ten-year anniversary of the test you conducted.

We appreciate your cooperation in this program. If you have any questions, please contact Mike Zwart or Bill Ferber at the address below or by calling 378-8455.

Sincerely,

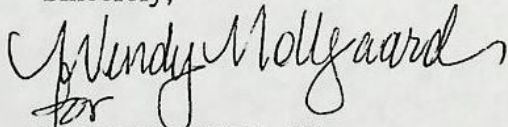

FRED LISSNER, Manager  
Groundwater/Hydrology Section

cc: Water Rights Section

3458W



Commerce Building  
158 12th Street NE  
Salem, OR 97310-0210  
(503) 378-3739  
FAX (503) 378-8130

July 22, 1993

RUBIN E STIRTON SR  
PO BOX 223  
CHRISTMAS VALLEY OR 97641

RE: USER-ID # 8906

With regard to the pump test requirements for the following well and its associated water right:

POD-ID	Well	Application	Permit	Certificate	Status
18816	A Well	G-5166	G-4898	41331	Extended

The Water Resources Department has reviewed the pump test results you submitted and rejected the test because:

- [X] The discharge was not measured on the same day as the pump test was performed. Discharge measurements must be taken during the pumping phase of the test.
- [X] Water-level measurements were not collected at the specified time intervals during the pumping phase of the test. Please follow the schedule provided below:

For the first ten minutes of pumping, water level readings must be no more than two minutes apart.

From ten to thirty minutes of pumping, readings must be no more than five minutes apart.

From thirty minutes to four hours of pumping, readings must be no more than fifteen minutes apart.

- [X] Water-level measurements were not collected at the specified time intervals during the recovery phase of the test. Measurements must be taken after the pump has been turned off to determine how the water level "recovers" from pumping. Please follow the schedule provided below:

For the first ten minutes after pumping stops, water level readings must be ~~no~~ more than two minutes apart.

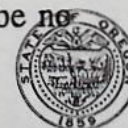

RUBIN E STIRTON SR  
JULY 22, 1993  
PAGE TWO

From ten to thirty minutes after pumping stops, readings must be no more than five minutes apart.

From thirty minutes to four hours after pumping stops, readings must be no more than fifteen minutes apart. (Or 90% recovery, whichever occurs first.)

The data from this test are not adequate to describe the characteristics of the aquifer serving this well. Please review the enclosed information regarding the purpose and requirements of the pump test. We are granting you a one year extension to allow you time to perform another test on this well. Your new due date is July 22, 1994.

We appreciate your cooperation in this program. If these instructions are unclear, please contact Mike Zwart at the address below or by calling 378-8455.

Sincerely,

*Wendy Melgaard*  
for

FRED LISSNER, Manager  
Groundwater/Hydrology Section

Enclosures

*Pump Test Requirements For Ground Water Right Holders*

Pump Test Form Cover Sheet

Pump Test Data Sheet

Copy of rejected test

cc: **Water Rights Section**

2785W

June 15, 1994

RUBEN STIRTON SR  
PO BOX 223  
CHRISTMAS VALLEY OR 97641

RE: USER-ID # 8906

With regard to the pump test requirements for the following well and its associated water right:

<u>POD-ID</u>	<u>Well</u>	<u>Application</u>	<u>Permit</u>	<u>Certificate</u>	<u>Status</u>
18816	A Well	G-5166	G-4898	41331	Pending

The Water Resources Department has reviewed the pump test results you submitted. To approve the pump test we need the following information:

Recovery data.

Please fill in the highlighted information on your pump test and return it to the Water Resources Department within the next 30 days.

We appreciate your cooperation in this program. If you have any questions, please contact Mike Zwart or Bill Ferber at the address below or by calling 378-8455.

Sincerely,

FRED LISSNER, Manager  
Groundwater/Hydrology Section

Enclosures

*Pump Test Requirements For Ground Water Right Holders*

Pump Test Form Cover Sheet

Pump Test Data Sheet

Copy of test

cc: Water Rights Section

3416W

May 21, 1993

RUBIN & MARY STIRTON  
PO BOX 223  
CHRISTMAS VALLEY OR 97641

RE: USER-ID # 8906

With regard to the pump test requirements for the following well and its associated water right:

POD-ID .	Well	Application	Permit	Certificate	Status
18816	A Well	G-5166	G-4898	41331	Extended

The Water Resources Department has reviewed the pump test results you submitted and rejected the test because:

- Discharge was not measured at the specified time intervals during the pumping phase of the test.
- Improper method of water level measurement.
- Water-level measurements were not collected at the specified time intervals during the pumping phase of the test.
- Water-level measurements were not collected at the specified time intervals during the recovery phase of the test. Measurements must be taken after the pump has been turned off to determine how the water level "recovers" from pumping.

The data from this test are not adequate to describe the characteristics of the aquifer serving this well. Please review the enclosed information regarding the purpose and requirements of the pump test. We are granting you a one year extension to allow you time to perform another test on this well. Your new due date is May 21, 1994.



3850 Portland Rd NE  
Salem, OR 97310  
(503) 378-3739  
FAX (503) 378-8130

Rubin and Mary Stirton  
May 21, 1993  
Page two

We appreciate your cooperation in this program. If you have any questions, please contact Mike Zwart or Bill Ferber at the address below or by calling 378-8455.

Sincerely,

*Wendy Molgaard*  
for

FRED LISSNER, Manager  
Groundwater/Hydrology Section

Enclosures

*Pump Test Requirements For Ground Water Right Holders*

Pump Test Form Cover Sheet

Pump Test Data Sheet

Copy of rejected test

cc: Water Rights Section

2519W

November 15, 1991

Mary & Rubin Stirton, Sr.  
PO Box 223  
Christmas Valley OR 97641

USER-ID: 8906

WATER  
RESOURCES  
DEPARTMENT

Dear Stirtons,

Please accept our apologies for this very tardy response to your pump test submittal. With regard to the pump test requirements for the following well and its associated water right:

POD-ID	Well	Application	Permit	Certificate	Status
18816	A Well	G-5166	G-4898	41331	Extended

The Water Resources Department has reviewed the pump test results you submitted and rejected the test because:

- [x] water-level measurements were not collected at the specified time intervals during the pumping phase of the test.
- [x] water-level measurements were not collected at the specified time intervals during the recovery phase of the test. Measurements must be taken after the pump has been turned off to determine how the water level "recovers" from pumping.

The data from this test are not adequate to describe the characteristics of the aquifer serving this well. Please review the enclosed information regarding the purpose and requirements of the pump test and be sure to fill out the cover sheet completely, including location, pump type, pumping rate, and so on.

We are granting you a one year extension to allow you time to perform another test on this well. Your new due date is November 15, 1992.

We appreciate your cooperation in this program. If you have any questions, please contact Sam Allison or Bill Ferber at the address below or by calling 378-8455.

Sincerely,

*Sam Allison*

*F01*  
FRED LISSNER, Manager  
Groundwater/Hydrology Section

Enclosures

*Pump Test Requirements For Ground Water Right Holders*

*Pump Test Form Cover Sheet*

*Pump Test Data Sheet*

*Copy of rejected test*

*Water Rights*



3850 Portland Rd NE  
Salem, OR 97310  
(503) 378-3739  
FAX 378-8130

STATE OF OREGON  
COUNTY OF LAKE

RECEIVED  
DEC 11 1974  
STATE ENGINEER  
SALEM, OREGON

Proof of Appropriation of Water

JESSIE MARTIN

of **Box 204, Christmas Valley**, State of **Oregon**,  
has applied beneficially the waters of  
a well **97638**

a tributary of **Christmas Lake** for the purpose of  
irrigation of **18.5 acres**

under Permit No. **G-4898** of the State Engineer, and that the use of said waters has been  
completed under the terms of said permit; that the priority of the  
right dates from **April 23, 1970**

that the amount of water for the purposes aforesaid, has been actually beneficially used in the  
amount of  
**0.23 cubic foot per second**

or its equivalent in case of rotation, measured at the point of diversion from the stream.  
The point of diversion is located in the **SE $\frac{1}{4}$  NE $\frac{1}{4}$ , Section 9, T. 27 S., R. 17 E., W. M.,**  
**690 feet North and 20 feet West from E $\frac{1}{2}$  Corner, Section 9.**

The amount of water used for irrigation, together with the amount secured under any other  
right existing for the same lands, shall be limited to **one-eightieth** of one cubic foot per second  
per acre, or its equivalent for each acre irrigated and shall be further limited to  
a diversion of not to exceed **2 $\frac{1}{2}$  acre feet per acre** for each acre irrigated during  
the irrigation season of each year;

and shall conform to such reasonable rotation system as may be ordered by the proper state officer.

A description of the place of use under the right, and to which such right is appurtenant, is  
as follows:

**18.5 acres SE $\frac{1}{4}$  NE $\frac{1}{4}$   
Section 9  
T. 27 S., R. 17 E., W. M.**

I have read the above and foregoing proof of appropriation of water; I know the contents  
thereof, and that the facts therein stated are true.

IN WITNESS WHEREOF, I have hereunto set my hand this 14 day of 12-10-74

19.....

Jessie Martin

*Am sorry for this delay.*

T. 27 S. R. 17 E. W.M.

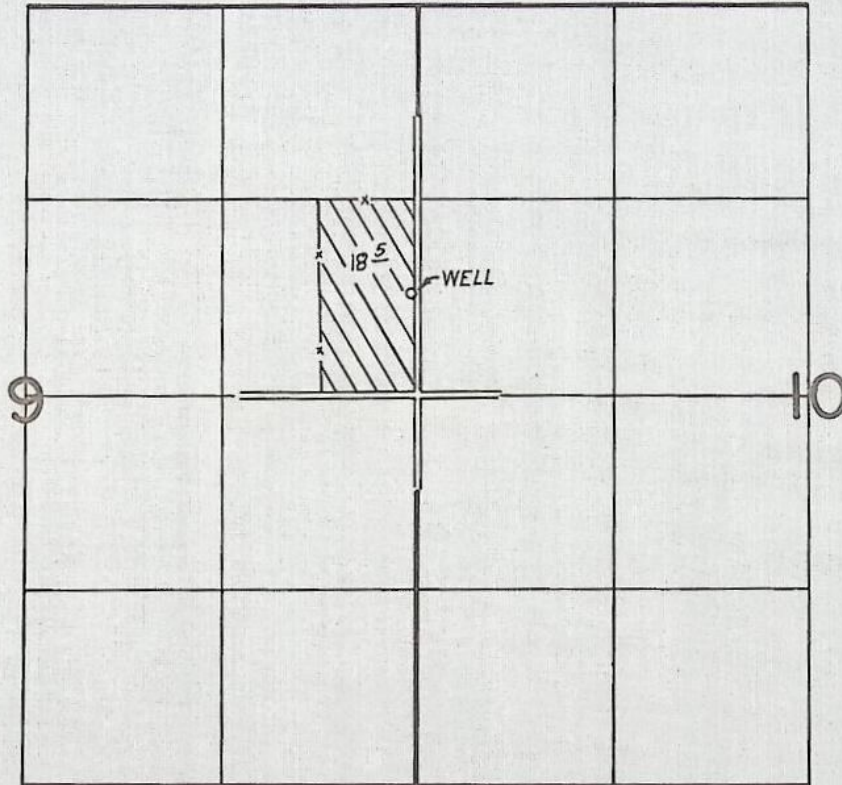

WELL 690' N @ 20' W FROM E 1/4 COR. SEC. 9

**FINAL PROOF SURVEY**  
UNDER

Application No. G-5166 Permit No. G-4898  
IN NAME OF

JESSIE MARTIN

Surveyed AUG 21 1973, by R.G. MUCKEN

G-5166

December 3, 1974

Jessie Martin  
Box 204  
Christmas Valley, OR 97638

Dear Mr. Martin:

On October 15, 1974, we mailed you a copy of a proof of the certificate in connection with the incomplete water right represented by your permit numbered G-4898 granting a right to the use of 0.23 cubic foot per second of water from a well for the irrigation of 18.5 acres, together with the instructions that the statement at the bottom of the page be signed and the copy be returned to this office accompanied by the certificate recording fee in the amount of \$1.50.

To date this form has not been received nor has any correspondence regarding reasons for not returning it been received. Unless we receive the signed proof form and the certificate recording fee, or a request for additional time within thirty days from the date of this letter, we will be required to take steps toward the cancellation of this permit.

Very truly yours,

VESTAL R. GARNER  
Assistant

VRG:tml

October 15, 1974

Jessie Martin  
Box 204  
Christman Valley, OR 97638

File No. G-5166

Dear Mr. Martin:

Enclosed is the final proof in connection with the incomplete water right represented by your permit number ~~C-4898~~.

The data contained in the proof, which is based on an inspection and survey of your project made by a representative of this department, defines the extent to which your water right has been completed within the terms of your permit. The proof should be dated and signed by you and returned to this office.

Upon receipt of the proof, properly executed and accompanied by the statutory recording fee of \$1.50, a certificate of water right will be issued confirming the right thereunder and, after being recorded in the county records, will be forwarded to you.

Very truly yours,

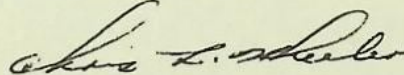

CHRIS L. WHEELER  
State Engineer

Form 117

Enclosure  
The enclosed map may be retained for your own records.

STATE  
ENGINEER

WATER RESOURCES DEPARTMENT

1178 CHEMEKETA STREET N.E. • SALEM, OREGON • 97310 • Phone 378-3739  
August 16, 1972

File No. G-5166

Jessie Martin  
Christmas Valley  
Oregon 97638

Dear Sir:

This will acknowledge receipt of your notice to the effect that complete application of water has been made under permit No. G-4898.

Pursuant to your report and in line with the general practice of this office, a survey will be made at a later date.

After this survey, proof may be made and certificate issued covering the actual use of water as found by the engineer. In case of irrigation, any lands described in the permit that have not been irrigated will be automatically eliminated from the water right.

In the meantime, the permit which you hold will be valid evidence of the water right in question so long as you continue to use the water.

Very truly yours,

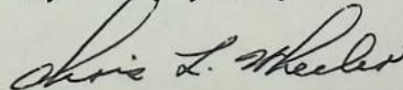

CHRIS L. WHEELER  
State Engineer

Form 128  
gkd

August 10, 1972

G-5166

Jessie Martin  
Box 204  
Christmas Valley, OR 97638

Dear Mr. Martin:

Acknowledged is your letter of August 3, 1972. The card you recently received was a reminder card to remind you that the date of beginning of construction of your project was July 2, 1972. On or before this date you should have made a substantial beginning of construction on your project. A standard form is normally provided for your reporting in compliance with the terms of the permit.

Since your letter indicates that you had the pump in and the irrigation pipe purchased as of May, 1971, I will accept your letter as a notice of beginning and notice of completion of construction under the terms of your permit.

According to the terms of your permit complete application of water to its intended use shall be made on or before October 1, 1973. Enclosed is form C notice of complete application of water for your use in reporting the completion of your project.

I am returning your State Engineer's receipt number 18356 covering the statutory examination and recording fee for your original application. The receipt should be kept by you for your records. If I can be of further service to you please contact me.

Very truly yours,

VESTAL R. GARNER  
Assistant

VRG:gkd  
Enclosures

C

Aug-3-1972

Water Resources Dep.

RECEIVED  
AUG 3 1972  
STATE ENGINEER  
SALEM, OREGON

OK  
for B  
"P"

Dear Sirs:-

I'm sorry you have not rec  
any papers from us, but enclosed is all  
the papers we have ever rec -

We have the jump in + Irrigation pipe  
& has been completed since May of 71.

Please let us know of any thing  
else we have to do.

We was under the Impression  
the Miller sent in all forms when Well was  
finished.

Resp.

Jessie Martin

Box 204

Christmas Valley.

Oregon

97638



STATE  
ENGINEER

WATER RESOURCES DEPARTMENT

516 PUBLIC SERVICE BUILDING • SALEM, OREGON • 97310 • Ph 364-2171

TOM McCALL  
GOVERNOR

FILE NG-5166

CHRIS L. WHEELER  
State Engineer

May 27, 1970

Jessie Martin  
Christmas Valley  
Oregon 97638

Dear Mr. Martin:

This will acknowledge your application for a permit to appropriate 250 gallons of water per minute from a well for the irrigation of 20 acres, a transparency map and fees of \$20.00 for which our receipt No. 18356 is enclosed.

The application, which has been filed and numbered G-5166, is in satisfactory form for approval by issuance of a permit.

Very truly yours,

Wayne J. Overcash  
Assistant

WJO:reo  
Enclosure

*Over*

August 2, 1971

Jessie Martin  
Christmas Valley  
Oregon 97638

G-5166

map.

G-5166, permit No. G-4898 with

G-5166

May 27, 1970

Jessie Martin  
Christmas Valley  
Oregon 97638

Dear Mr. Martin:

This will acknowledge your application for a permit to appropriate 250 gallons of water per minute from a well for the irrigation of 20 acres, a transparency map and fees of \$20.00 for which our receipt No. 18356 is enclosed.

The application, which has been filed and numbered G-5166, is in satisfactory form for approval by issuance of a permit.

Very truly yours,

Wayne J. Overcash  
Assistant

WJO:reo  
Enclosure

**RECEIVED**  
APR 23 1970  
STATE ENGINEER 13  
SALEM, OREGON

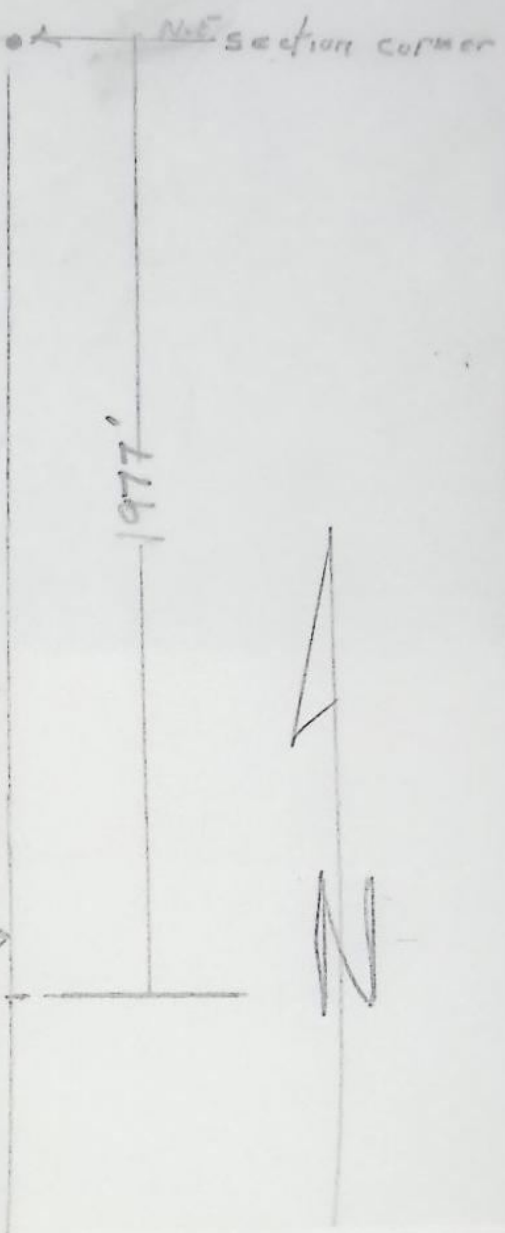
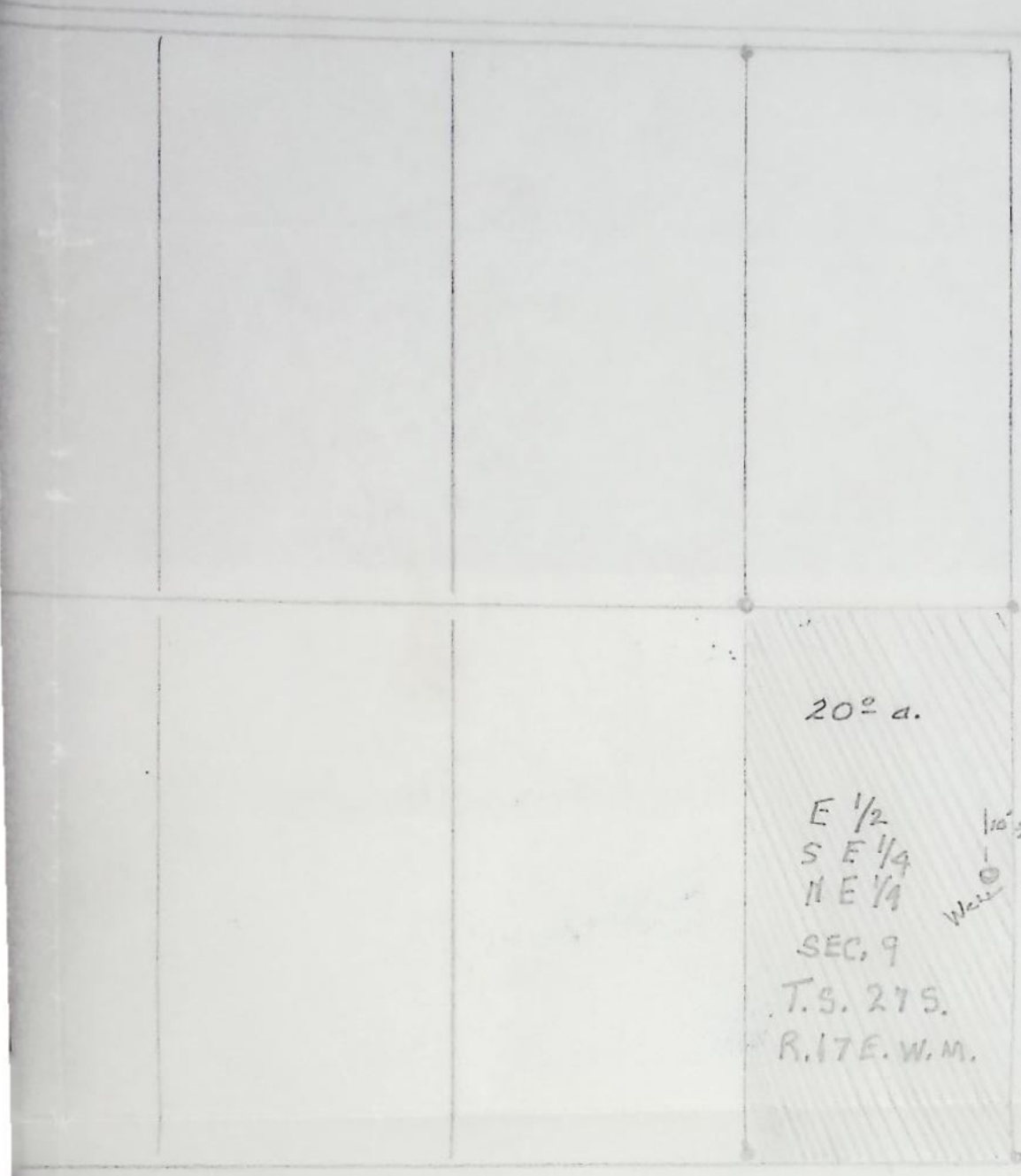

**RECEIVED**  
APR 23 1970  
STATE ENGINEER  
SALEM OREGON

SCALE 1" = 400'

C-5166  
Application No.  
Permit No. 64898

S.E. Section corner

N.E. section corner

1977'



20° d.

E 1/2  
S E 1/4  
N E 1/4

110'  
Well

SEC. 9  
T.S. 27S.  
R. 17E. W.M.

RECEIVED  
APR 23 1970  
STATE ENGINEER  
SALEM OREGON

SCALE 1" = 400'

65166  
Application No.  
Permit No. 64898

S.E. Section corner

# Abstract of Permit No. G-4898 ✓

1973-14  
8-21-73  
R.G.M.

Application No. G-5166 ✓ Certificate No.

Name **Jessie Martin** ✓  
 Address **Box 204** ✓  
**Christmas Valley, Oregon 97638** ✓  
 Source of water supply **A well** (trib of **Christmas Lake**) ✓  
 Use **Irrigation of 18.5 Acres** ✓  
**680' N & 20' W from E 1/4 cor = 289-2696** ✓  
 Point of diversion ~~1977 S. & 10' W. from NE cor, Sec. 9, being within~~  
~~SE 1/4 NE 1/4, Sec. 9, T. 27 S., R. 17 E., W. M., county~~  
~~of Lake~~ ✓  
 Number of acres **20** ✓

## DESCRIPTION OF LAND TO BE IRRIGATED OR PLACE OF USE

Twp.	Range	Sec.	NE 1/4				NW 1/4				SW 1/4				SE 1/4				
			NE 1/4	NW 1/4	SW 1/4	SE 1/4	NE 1/4	NW 1/4	SW 1/4	SE 1/4	NE 1/4	NW 1/4	SW 1/4	SE 1/4	NE 1/4	NW 1/4	SW 1/4	SE 1/4	
27S	17E	9				20													
				SE 1/4	NE 1/4														18.5

Priority date **April 23, 1970** ✓  
 Amount of water **0.23** ✓  
~~0.22~~ c.f.s.  
 Time limit to begin construction **July 2, 1972**  
 Time limit to complete construction **10-1-72** extended to \_\_\_\_\_ extended to \_\_\_\_\_  
 Time limit to completely apply water **10-1-73** extended to \_\_\_\_\_ extended to \_\_\_\_\_

Remarks: This appropriation shall be limited to 1/80 of one cubic foot per second or its equivalent for each acre irrigated and shall be further limited to a diversion of not to exceed 2 1/2 acre feet per acre for each acre irrigated during the irrigation season of each year; and shall be subject to such reasonable rotation system as may be ordered by the proper state officer.

Basin 13, Vol. \_\_\_\_\_

INFO: Mrs. Martin, by phone.

All the acc filed on it in. ~~The~~ land has been leased  
alfalfa on it now.

WELL - 8" CASING  
PUMP } SAID 15 H.P. SUBM.  
MOTOR }

PIPE - 660' - 4" ALUM  
1000' - 3" ALUM  
320' - 2" ALUM

HO'S - 33  $\frac{5}{8}$  X 0 R.B. 30'S ALL MAX.

CROP - ALFALFA

LIFT - 0

TIE - E  $\frac{1}{4}$  COR. SEC. 9, RD. P1.

8-21-73

F.E.

R.G. Muehlen

N.E. section corner

1977'

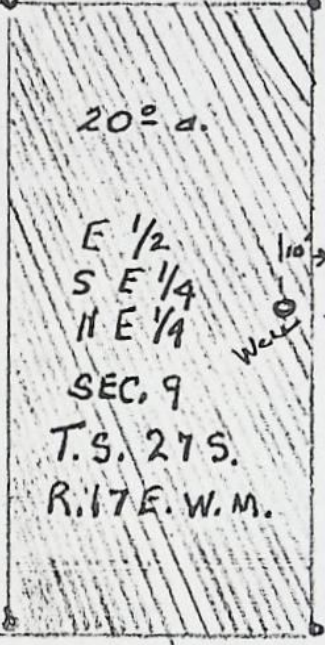

**RECEIVED**  
 APR 23 1970  
 STATE ENGINEER  
 SALEM OREGON

SCALE 1" = 400'

C5166  
 Application No.  
 Permit No. 64  
 Q4898

S.E. Section corner