

SURFACE WATER APPLICATION

FOR: LYNN HERBERT
 BY: NATHAN REED, PE, CWRE
 T30S, R5W, W.M. SECTION 19, LOT 2
 APPLICATION No.: _____
 PERMIT No.: _____

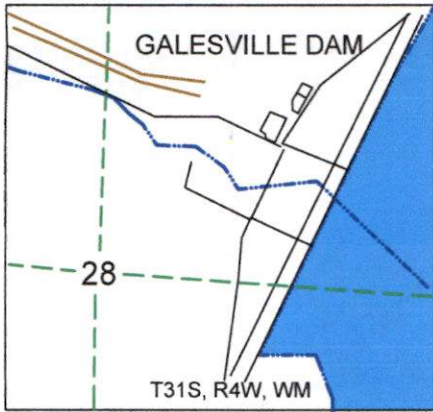

SCALE: 1" = 1320'



SCALE: 1" = 400'

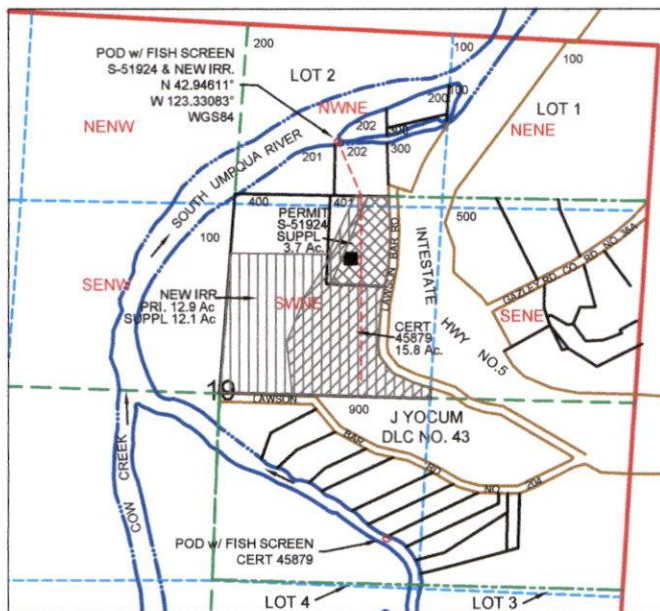

CERTIFICATE 45879 POD IS LOCATED 900 FEET SOUTH & 1630 FEET WEST OF E1/4 CORNER OF SECTION 19 AS PROJECTED IN DLC 43. PERMIT S-51924 & NEW IRR. POD IS LOCATED 1640 FEET NORTH & 750 FEET EAST OF C1/4 CORNER OF SECTION 19 AS PROJECTED IN GLOT 2.

Received

MAY 11 2026

OWRD

LEGEND

- | | | | |
|--|--|--|-----------|
| | WATER
POD | | SECTION |
| | PIPE | | QUARTER |
| | PARCEL | | SIXTEENTH |
| | CERT 45879, PRIORITY 7-26-1971 | | DLC |
| | S-51924, PRIORITY 6-29-1987, STORED | | GLOT |
| | NEW IRRIGATION, STORED, PRIMARY & SUPPL. | | |

MAP PREPARED FOR:
 LYNN HERBERT
 PO BOX 8
 RIDDLE, OR 97469

MAP PREPARED BY:
 NATHAN REED PE, CWRE
 157 WEST BODIE STREET
 ROSEBURG, OR 97471

THE PURPOSE OF THIS MAP IS TO IDENTIFY THE LOCATION OF THE WATER RIGHT. IT IS NOT INTENDED TO PROVIDE INFORMATION RELATIVE TO THE LOCATION OF PROPERTY OWNERSHIP BOUNDARY LINES.