

**T. 12S. R. 1W. SEC 29, W.M. Linn County**

Received  
MAY 11 2026  
OWRD



**9-2**

POD 1 (POA)  
Well 1

**T 13831  
Final Proof Survey Map**

**Tax Lot  
2300  
Mainline  
(Iron: 2.0")**

**SESW QQ  
4.4 acres**

Certified Water Right Examiner  
91134CWRE  
*Michael Higgins*  
**MICHAEL HIGGINS**  
June 3, 2016  
STATE OF OREGON  
Expires:  
**6/30/27**

- T 13831 Project Layers**
- Well Location
  - IR MainLine
  - POU (4.4-ac)
  - GW - Groundwater
  - NHD Plus (Streams)
  - Perennial
  - Ditch
  - OR PLS
  - TR-Section
  - Section QQ

**POD 1 (POA) - Well**  
Located North 1520-ft, East 1065-ft  
from the SW COR, E. Kees; DLC 53  
Latitude: 44.493733 ; Longitude: -122.837800  
WGS 84 (10-ft +/-)

0 150 300 450 600 ft

**DISCLAIMER**  
This map is not intended to provide legal dimensions or locations of property ownership lines.

Source:  
EPSG:6557 - NAD83(2011) / Oregon GIC Lambert (ft) - Projected  
GIS Data: Linn County, Oregon Spatial Data Library  
1:3,600  
Map to scale (1" = 300') when printed at 8.5"x11.0" (Letter)

**Map to Accompany Claim of Beneficial Use**  
Under Transfer T 13831, Place of Use  
In the Name of Rodger Family Farm & Fiber Mill LLC  
Tax Lot 2300, Tax Map 12S 01W 29C

Prepared By: Michael Higgins, CWRE Date: 5/5/2026 HGX Solutions, LLC.

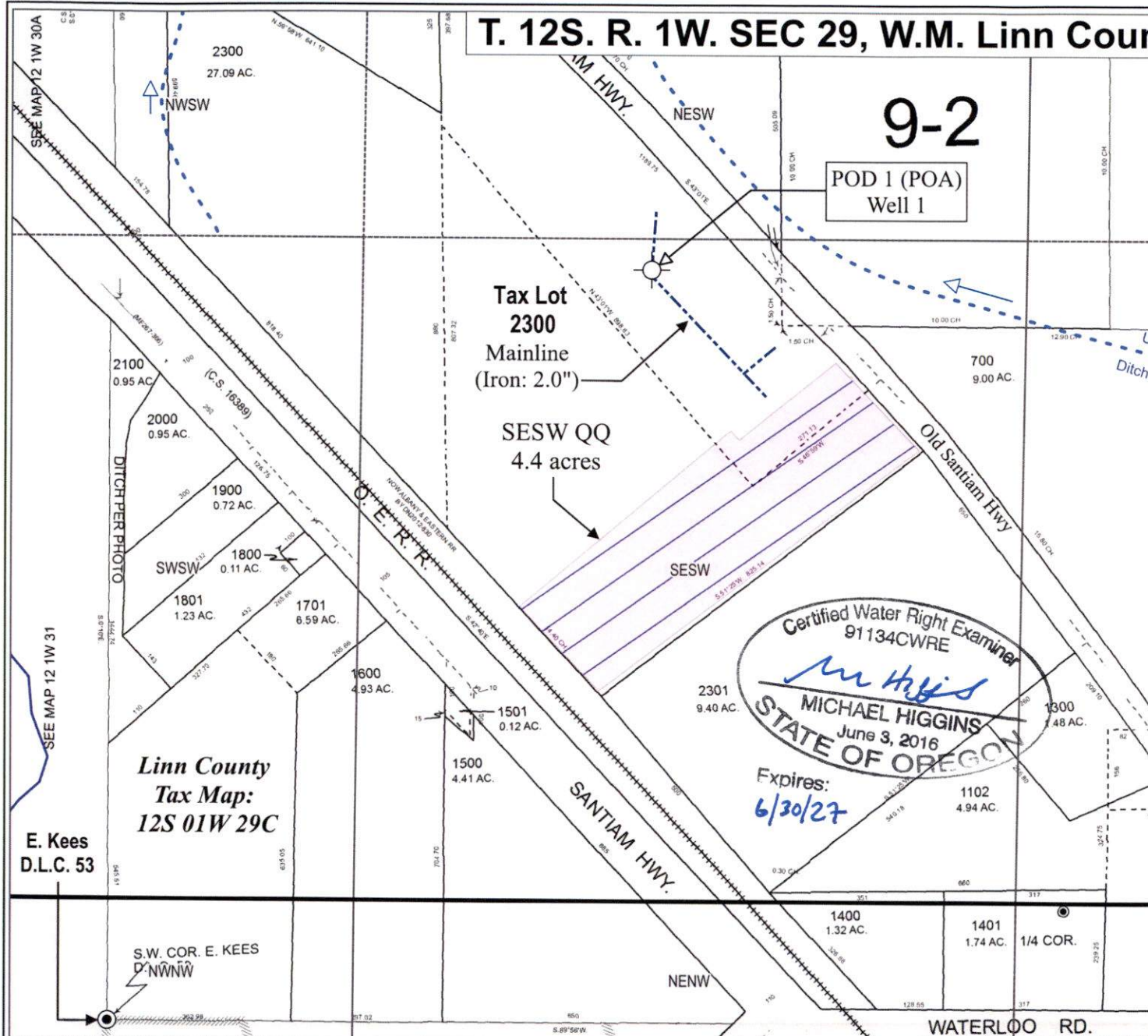

**Linn County  
Tax Map:  
12S 01W 29C**

**E. Kees  
D.L.C. 53**