

Application for a Permit to Use Surface Water

Oregon Water Resources Department
725 Summer Street NE, Suite A
Salem, Oregon 97301-1266
503-986-0900
www.oregon.gov/OWRD



SECTION 1: APPLICANT INFORMATION AND SIGNATURE

Applicant (may be an individual(s) or organization)

Name(s) (as it should appear on any permit that may be issued) PHILIP STRADER	Primary Contact (required if applicant is an organization)		
Mailing Address PO BOX 128	City GLIDE	State OR	Zip 97443
Email Address * phil@frenchcreek.guide	Phone 541-643-3447		

Applicant (may be an individual(s) or organization)

Name(s) (as it should appear on any permit that may be issued)	Primary Contact (required if applicant is an organization)		
Mailing Address	City	State	Zip
Email Address *	Phone		

Agent – The agent is authorized to represent the applicant in all matters relating to this application.

Agent/Business Name			
Mailing Address	City	State	Zip
Email Address *	Phone		

* **Unless requested otherwise**, the Department will send documents and notifications associated with the processing of this application in electronic form (i.e., by email). Please note, the Department will send the applicant the Proposed Final Order by certified mail and any permit that may be issued by standard mail.

By my signature below, I confirm that I understand:

- I am asking to use water specifically as described in this application.
- Evaluation of this application will be based on information provided in the application.
- I cannot legally use water until the Water Resources Department issues a permit.
- The Department encourages all applicants to wait for a permit to be issued before beginning construction. Acceptance of this application does not guarantee a permit will be issued.
- If I begin construction prior to the issuance of a permit, I assume all risks associated with my actions.
- If I receive a permit, I must not waste water.
- If development of the water use is not according to the terms of the permit, the permit can be cancelled.
- The water use must be compatible with local comprehensive land use plans.
- Even if the Department issues a permit, I may have to stop using water to allow senior water right holders to receive water to which they are entitled.

Received
MAY 20 2026
OWRD

I (we) affirm that the information contained in this application is true and accurate.



Applicant Signature

Phil Strader/Owner
Print Name and Title (if Organization)

5/7/26
Date

Applicant Signature

Print Name and Title (if Organization)

Date

SECTION 2: PROPERTY OWNERSHIP AND SIGNATORY AUTHORITY

A. Property Ownership

Please indicate if you own all the lands associated with the project from which the water is to be diverted, conveyed and used.

- YES, there are no encumbrances.
- YES, the land is encumbered by easements, rights of way, roads or other encumbrances.

- NO, I have a recorded easement or written authorization permitting access.
- NO, I do not currently have written authorization or easement permitting access.
- NO, written authorization or an easement is not necessary, because the only affected lands I do not own are state-owned **submerged and/or submersible lands**, and this application is for irrigation and/or domestic use only (ORS 274.040).
- NO, because water is to be diverted, conveyed and used only on federal lands.
- NO, written authorization or an easement is not necessary, because the application is made by or on behalf of a public corporation. ORS 537.211(7). Public corporation is defined in ORS 536.007(7).

B. Affected Landowners

List the names, mailing addresses, and, if available, email addresses of all owners of any lands that are not owned by the applicant and that are crossed by the proposed ditch, canal or other work, or any lands not owned by the applicant within the proposed place of use, even if the applicant has obtained written authorization or an easement from the owner. *(Attach additional sheets if necessary.)*

C. Legal Description

You must provide legal descriptions for all of the following: *(Attach copies)*

1. The property from which the water is to be diverted,
2. Any property crossed by the proposed ditch, canal or other work, and
3. Any property on which the water is to be used as depicted on the map.

Received
MAY 20 2026
OWRD

D. Evidence of Signatory Authority

If the applicant is a public agency, corporation or business, trust, or other organization, you must provide the title or authority of the person signing the application on behalf of the entity in **Section 1**, and you must attach evidence of signatory authority or a signed statement that such authority exists. *(Attach copies)*

SECTION 3: SOURCE OF WATER

A. Proposed Source of Water

Provide the name of the water body from which water will be diverted (“unnamed”, if appropriate) and the name of the stream or lake it flows into.

	SOURCE NAME	TRIBUTARY TO
Source 1:	North Umpqua river	Umpqua river
Source 2:		
Source 3:		

B. Applications to Use Stored Water

Are any of the sources listed above stored water that is authorized under a water right permit, certificate, or decree?

- Yes – Please attach a copy of the permit, certificate, or decree or list the document number (for decrees, list the volume, page and/or decree name):
- No – Continue with Section 4 below.

For applications to use stored water, do you own the reservoir(s) described in Section 3A above?

- Yes
- No – Please enclose a copy of your written notification to the operator of the reservoir of your intent to file this application, which should have been mailed or delivered to the operator.

If *all* sources listed in Section 3A are stored water, the Department will review your application using the expedited process provided in ORS 537.147, unless you check the box below. Please see the *Surface Water Guidebook* (www.oregon.gov/owrd/WRDFormsPDF/surfacewaterbook.pdf) for more information.

- By checking this box, you are requesting that the Department process your application under the standard process outlined in ORS 537.150 and 537.153, rather than the expedited process provided by ORS 537.147. To file an application under the standard process, you must enclose the following:
 - A copy of a signed non-expired contract or other agreement with the owner of the reservoir (if not you) to impound the volume of water you propose to use in this application.
 - A copy of your written agreement with the party (if any) delivering the water from the reservoir to you.

Received

MAY 20 2026

OWRD

SECTION 4: SENSITIVE, THREATENED OR ENDANGERED FISH SPECIES PUBLIC INTEREST INFORMATION

This information must be provided for your application to be accepted as complete. The Water Resources Department will determine whether the proposed use will impair or be detrimental to the public interest with regard to sensitive, threatened or endangered fish species.

To answer the following questions, use the map provided on the last page of this application or the link below to determine whether the proposed point of diversion (POD) is located in an area where the Upper Columbia, the Lower Columbia, and/or the Statewide public interest rules apply.

For more detailed information, click on the following link and enter the T,R,S,QQ or the Lat/Long of a POD and click on "Submit" to retrieve a report that will show which section, if any, of the rules apply:
https://apps.wrd.state.or.us/apps/misc/lkp_trsqq_features/

If you need additional help, please call the customer service desk at (503) 986-0900.

Upper Columbia - OAR 690-033-0115 through -0130

Is the POD located in an area where the Upper Columbia Rules apply?

Yes No

If yes, you are notified that the Water Resources Department will consult with numerous federal, state, local and tribal governmental entities so it may determine whether the proposed use is consistent with the "Columbia River Basin Fish and Wildlife Program" adopted by the Northwest Power Planning Council in 1994 for the protection and recovery of listed fish species. The application may be denied, heavily conditioned, or if appropriate, mitigation for impacts may be needed to obtain approval for the proposed use.

If yes,

- I understand that the permit, if issued, will not allow use during the time period of April 15 to September 30, except as provided in OAR 690-033-0140.
- I understand that I will install, operate and maintain a fish screen and fish passage as listed in ORS 498.301 through 498.346, and 509.580 through 509.910, to the specifications and extent required by Oregon Department of Fish and Wildlife, prior to diversion of water under any permit issued pursuant to this application.
- I understand that the Oregon Department of Environmental Quality will review my application to determine if the proposed use complies with existing state and federal water quality standards.
- I understand that I will install and maintain water use measurement and recording devices as required by the Water Resources Department and comply with recording and reporting permit condition requirements.

Lower Columbia - OAR 690-033-0220 through -0230

Is the POD located in an area where the Lower Columbia rules apply?

Yes No

If yes, you are notified that that the Water Resources Department will determine, by reviewing recovery plans, the Columbia River Basin Fish and Wildlife Program, and regional restoration programs applicable to threatened or endangered fish species, in coordination with state and federal agencies, as appropriate, whether the proposed use is detrimental to the protection or recovery of a threatened or endangered fish species and whether the use can be conditioned or mitigated to avoid the detriment.

Received
MAY 20 2026
OWRD

If a permit is issued, it will likely contain conditions to ensure the water use complies with existing state and federal water quality standards; and water use measurement, recording and reporting required by the Water Resources Department. The application may be denied, or if appropriate, mitigation for impacts may be needed to obtain approval of the proposed use.

If yes, you will be required to provide the following information, if applicable.

Is the proposed use for more than **one** cubic foot per second (448.8 gpm) and not subject to the requirements of OAR 690, Division 86 (Water Management and Conservation Plans)?

Yes No

If yes, please provide a description of the measures to be taken to assure reasonably efficient water use:

Statewide - OAR 690-033-0330 through -0340

Is the POD located in an area where the Statewide rules apply?

Yes No

If yes, the Water Resources Department will determine whether the proposed use will occur in an area where endangered, threatened or sensitive fish species are located. If so, the Water Resources Department, Department of Fish and Wildlife, Department of Environmental Quality, and the Department of Agriculture will recommend conditions required to achieve “no loss of essential habitat of threatened and endangered (T&E) fish species,” or “no net loss of essential habitat of sensitive (S) fish species.” If conditions cannot be identified that meet the standards of no loss of essential T & E fish habitat or no net loss of essential S fish habitat, the agencies will recommend denial of the application unless they conclude that the proposed use would not harm the species.

Received
MAY 20 2026
OWRD

SECTION 5: WATER USE

Identify each proposed use of water under this application, including the source, the requested period of use (e.g., year-round, Mar 1 – Oct 31, etc.), and the amount in cubic feet per second (CFS) or gallons per minute (GPM). If the proposed use is from storage, provide the amount in acre-feet (AF).
(1 CFS equals 448.8 GPM. 1 acre-foot equals 325,851 gallons or 43,560 cubic feet)

SOURCE	USE	PERIOD OF USE	AMOUNT
n. umpqua	domestic <i>expanded</i>	year-round	0.01 <input checked="" type="checkbox"/> CFS <input checked="" type="checkbox"/> GPM <input type="checkbox"/> AF
			<input type="checkbox"/> CFS <input type="checkbox"/> GPM <input type="checkbox"/> AF
			<input type="checkbox"/> CFS <input type="checkbox"/> GPM <input type="checkbox"/> AF
			<input type="checkbox"/> CFS <input type="checkbox"/> GPM <input type="checkbox"/> AF

- If the use is **irrigation or nursery use**, please indicate the number of acres for primary irrigation, supplemental irrigation and/or nursery use. *(Please check that this matches the application map.)*
 - Primary Irrigation: _____ acres
 - Supplemental Irrigation: _____ acres
 - Nursery Use: _____ acres
 - Total number of acre-feet you are requesting to use annually for the above uses: _____ acre-feet
 - If supplemental irrigation acres are listed, provide the permit or certificate number of the underlying primary water right(s): _____
- If the use is **municipal or quasi-municipal**, you are required to attach a completed **Form M**:
<https://www.oregon.gov/owrd/WRDFormsPDF/muniform.pdf>
- If the use is **domestic**, indicate the number of households: 1 households
- If the use is **mining**, describe what is being mined and the method(s) of extraction *(attach additional sheets if necessary)*:

Received
 MAY 20 2026
OWRD

SECTION 6: WATER MANAGEMENT

A. Diversion and Conveyance

What equipment will you use to pump water from your source?

Pump (provide horsepower and type):

- 1 Hp predator pump -

Other means (describe):

Provide a description of the proposed means of diversion, construction, and operation of the diversion works and conveyance of water.

pump in River with piping to the house.

A. Application Method

What equipment and method of application will be used? (e.g., drip, wheel line, high-pressure sprinkler) (Attach additional sheets if necessary.)

N/A - Domestic Expanded.

B. Conservation

Please describe why the amount of water requested is needed and measures you propose to: (1) prevent waste, (2) measure the amount of water diverted, (3) prevent damage to aquatic life and riparian habitat, (4) prevent the discharge of contaminated water to a surface stream, and (5) prevent adverse impact to public uses of affected surface waters. (Attach additional sheets if necessary.)

flow meter, low flushing toilets,

SECTION 7: RESOURCE PROTECTION

In granting permission to use water from a stream or lake, the state encourages, and in some instances requires, careful control of activities that may affect the waterway or streamside area. See instruction guide for a list of possible permit requirements from other agencies. Please indicate any of the practices you plan to undertake to protect water resources:

Diversion will be screened per ODFW specifications in ORS 498.301 through 498.346 to prevent uptake of fish and other aquatic life. Describe planned actions:

Fish screen

Received
MAY 20 2026
OWRD

Excavation or clearing of banks will be kept to a minimum to protect riparian or streamside areas.
Note: If disturbed area is more than one acre, applicant should contact the Department of Environmental Quality to determine if a 1200C permit is required.

Describe planned actions and additional permits required for project implementation:

Operating equipment in a water body will be managed and timed to prevent damage to aquatic life.
Describe planned actions and additional permits required for project implementation:

N/A

Water quality will be protected by preventing erosion and run-off of waste or chemical products.
Describe planned actions:

N/A

Other state and federal permits or contracts required and to be obtained, if a water right permit is granted.
List:

SECTION 8: PROJECT SCHEDULE

- a) Date construction will begin: August 2024
- b) Date construction will be completed: August 2027
- c) Date beneficial water use will begin: August 2027

Received
MAY 20 2026
OWRD

Please note, the above items (a)-(c) must be provided for an application to be accepted. It is understood that these proposed dates may be approximate (i.e., month-year).

SECTION 9: WITHIN A DISTRICT

Check here if the point of diversion or place of use are located within or are served by an irrigation or other water district.

Irrigation District Name		Mailing Address	
City	State	Zip	

N/A

SECTION 10: REMARKS

Use this space to clarify any information you have provided in the application. (*attach additional sheets if necessary*)

Received
MAY 20 2026
OWRD

DOUGLAS COUNTY
PLANNING DEPARTMENT

1036 SE Douglas Avenue | Room 106 - Justice Building | Douglas County Courthouse | Roseburg, Oregon 97470
(541) 440-4289 | planning@douglascountyor.gov

Planning and Sanitation Worksheet

Worksheet Number: 260447

Type: Other Action

Applicant / Owner

Applicant: Phillip Strader
Address: PO Box 128
City/State/Zip: Glide, OR 97443
Phone: 541-643-3447
Email: phil@frenchcreek.guide

Owner: Strader, Phillip David & Cassie Lee
Address: P.O. Box 128
City/State/Zip: Glide, OR 97443,
Phone:
Email:

Site Information

Site Address: 0 French Creek Rd
City/State/Zip: Glide, OR 97443,
Proposed Use: Land Use Compatibility Statement

Property ID No: R35712
MTL: 26031700301

Improvement/Description: LUCS for Water Rights
Existing Structures (Number and Type): Vacant

Planning Department Information

Zoning: FG
Overlays: FP
Flood Plain: Yes
Floor Height Above Ground: NA
Sanitation: N/A
Water: N/A
Access: Private Access

Setbacks
Front: 30'
Side: 10'
Rear: 10'
Exterior Side: NA
Height: 45'
Special: NA
Riparian: Greater than 50'

Received
MAY 20 2026
OWRD

Sign Code: No Sign Proposed
Parking Spaces Required: NA

Conditions of Approval:

LUCS for Oregon Water Resources Department for a LUCS for water rights to new parcel 1 on property; no structural development authorized through this LUCS; must meet all requirements and permitting from all applicable agencies.

Refer To: Assessor

Approved By: Jesi St. Clair
Receipt #: 6018

Approval Date: 05/18/2026
Expiration Date: 05/18/2027

Sanitation Information

Remarks:

Entity:

Signature/Date:

As, for, or on behalf of, all property owners

05/18/2026



Applicant Signature

Date

Land Use Information Form



Oregon Water Resources Department
725 Summer Street NE, Suite A
Salem, Oregon 97301-1266
(503) 986-0900
www.oregon.gov/OWRD

NOTE TO APPLICANTS

In order for your application to be processed by the Oregon Water Resources Department (OWRD), this Land Use Information Form must be completed by a local government planning official in the jurisdiction(s) where your water right will be diverted, conveyed, used, and developed. Applications received by OWRD without the Land Use Information Form will be returned to you. Please be aware that your application cannot be approved without land use approval.

This form is **NOT** required if:

- 1) Water is to be diverted, conveyed, and used on federal lands only; **OR**
- 2) The application is for a water right transfer, allocation of conserved water, exchange, permit amendment, or ground water registration modification, and **all** of the following apply:
 - a. The existing and proposed water use is located entirely within lands zoned for exclusive farm-use or within an irrigation district;
 - b. The application involves a change in place of use only;
 - c. The change does not involve the placement or modification of structures, including but not limited to water diversion, impoundment, distribution facilities, water wells and well houses; **and**
 - d. The application involves irrigation water uses only.

NOTE TO LOCAL GOVERNMENTS

The person presenting the attached Land Use Information Form is applying for a new water right or modifying an existing water right. The Oregon Water Resources Department (OWRD) requires applicants to obtain land use information to ensure the water right does not result in land uses that are incompatible with your comprehensive plan. Please complete the form and return it to the applicant for inclusion in their application.

You will receive notice via OWRD's weekly Public Notice once the applicant formally submits their request to OWRD. The notice will give more information about OWRD's water right process and provide additional comment opportunities. If you have questions concerning this form, please contact OWRD's Customer Service Group at 503-986-0900 or WRD_DL_customerservice@water.oregon.gov.

Received
MAY 20 2026

This page intentionally left blank.

Received
MAY 20 2026
OWRD

R 35712

Land Use Information Form



Oregon Water Resources Department
725 Summer Street NE, Suite A
Salem, Oregon 97301-1266
(503) 986-0900
www.oregon.gov/OWRD

Received
MAY 20 2026

OWRD

NAME PHILIP STRADER			PHONE 541-643-3447
MAILING ADDRESS PO BOX 128			
CITY GLIDE	STATE OR	ZIP 97443	EMAIL phil@frenchcreek.guide

A. Land and Location

Please include the following information for all tax lots where water will be diverted (taken from its source), conveyed (transported), and/or used or developed. Applicants for municipal use, or irrigation uses within irrigation districts, may substitute existing and proposed service-area boundaries for the tax-lot information requested below.

Township	Range	Section	¼ ¼	Tax Lot #	Plan Designation (e.g., Rural Residential/RR-5)	Water to be:			Proposed Land Use:
26 S	3W	17	SE ¼	301		<input checked="" type="checkbox"/> Diverted	<input checked="" type="checkbox"/> Conveyed	<input checked="" type="checkbox"/> Used	domestic
						<input type="checkbox"/> Diverted	<input type="checkbox"/> Conveyed	<input type="checkbox"/> Used	
						<input type="checkbox"/> Diverted	<input type="checkbox"/> Conveyed	<input type="checkbox"/> Used	
						<input type="checkbox"/> Diverted	<input type="checkbox"/> Conveyed	<input type="checkbox"/> Used	
						<input type="checkbox"/> Diverted	<input type="checkbox"/> Conveyed	<input type="checkbox"/> Used	
						<input type="checkbox"/> Diverted	<input type="checkbox"/> Conveyed	<input type="checkbox"/> Used	

List all counties and cities where water is proposed to be diverted, conveyed, and/or used or developed:

douglas

NOTE: A separate Land Use Information Form must be completed and submitted for each county and city, as applicable.

B. Description of Proposed Use

Type of application to be filed with the Oregon Water Resources Department:

- Permit to Use or Store Water
- Water Right Transfer
- Permit Amendment or Ground Water Registration Modification
- Limited Water Use License
- Exchange of Water
- Allocation of Conserved Water

Source of water: Reservoir/Pond Ground Water Surface Water (name) North Umpqua

Estimated quantity of water needed: _____ cubic feet per second gallons per minute acre-feet

Intended use of water: Irrigation Commercial Industrial Domestic for 1 household(s)
 Municipal Quasi-Municipal Instream Other _____

Briefly describe:

applying for domestic water rights for a single dwelling to be built near the North Umpqua river in Glide, Oregon.

See Page 4 →

For Local Government Use Only

OWRD

The following section must be completed by a planning official from each county and city listed unless the project will be located entirely within the city limits. In that case, only the city planning agency must complete this form. This deals only with the local land use plan. Do not include approval for activities such as building or grading permits.

Please check the appropriate box below and provide the requested information

Land uses to be served by the proposed water use(s), including proposed construction, are allowed outright or are not regulated by your comprehensive plan. Cite applicable ordinance section(s): UDO S. 9.050.1

Land uses to be served by the proposed water use(s), including proposed construction, involve discretionary land-use approvals as listed in the table below. (Please attach documentation of applicable land-use approvals which have already been obtained. Record of Action/land-use decision and accompanying findings are sufficient.) **If approvals have been obtained but all appeal periods have not ended, check "Being Pursued."**

Type of Land-Use Approval Needed (e.g., plan amendments, rezones, conditional-use permits, etc.)	Cite Most Significant, Applicable Plan Policies & Ordinance Section References	Land-Use Approval:	
		<input type="checkbox"/> Obtained <input type="checkbox"/> Denied	<input type="checkbox"/> Being Pursued <input type="checkbox"/> Not Being Pursued
		<input type="checkbox"/> Obtained <input type="checkbox"/> Denied	<input type="checkbox"/> Being Pursued <input type="checkbox"/> Not Being Pursued
		<input type="checkbox"/> Obtained <input type="checkbox"/> Denied	<input type="checkbox"/> Being Pursued <input type="checkbox"/> Not Being Pursued
		<input type="checkbox"/> Obtained <input type="checkbox"/> Denied	<input type="checkbox"/> Being Pursued <input type="checkbox"/> Not Being Pursued

Local governments are invited to express special land use concerns or make recommendations to the Oregon Water Resources Department regarding this proposed use of water in the box below or on a separate sheet.

WS260447

Name: Jesi St-Clair Title: Planning Tech III (POD)
 Signature: [Signature] Date: 5/18/2026
 Governmental Entity: Douglas County Planning Phone: 541-530-5600

Douglas County Official Records
Patricia K. Hitt, County Clerk

2014-012265

09/16/2014 09:00:53 AM

DEED-WD Cnt=1 Str=3 HEDI
\$20.00 \$11.00 \$10.00 \$20.00

\$61.00

AmeriTitle 0710782

Received
MAY 20 2026

OWRD

DOUGLAS COUNTY CLERK



CERTIFICATE PAGE

DO NOT REMOVE THIS PAGE FROM ORIGINAL
DOCUMENT

THIS PAGE MUST BE INCLUDED IF DOCUMENT IS RE-RECORDED



After recording return to:

Philip Strader
P.O. Box 128
Glide, OR 97443

Until a change is requested all tax statements shall be sent to the following address:

Philip Strader
P.O. Box 128
Glide, OR 97443

Escrow No. RB0710782
Title No. 0710782
SWD r.020212

STATUTORY WARRANTY DEED

James R. Finlay, Jr., Trustee of The Finlay Family Marital Qualified Terminable Interest Property Trust, as to an undivided one-half interest and James R. Finlay, Jr., Successor Trustee of The James R. Finlay, Sr., Revocable Living Trust, as to an undivided one-half interest,

Grantor(s), hereby convey and warrant to

Philip Strader and Cassie Strader, as tenants by the entirety,

Grantee(s), the following described real property in the County of **DOUGLAS** and State of Oregon free of encumbrances except as specifically set forth herein:

SEE EXHIBIT A WHICH IS MADE A PART HEREOF BY THIS REFERENCE

FOR INFORMATION PURPOSES ONLY, THE MAP/TAX ACCT #(S) ARE REFERENCED HERE:

R35768

T26S R03W S17 TL 400 pt

The true and actual consideration for this conveyance is **\$175,000.00**.

The above-described property is free of encumbrances except all those items of record, if any, as of the date of this deed and those shown below, if any:

2014-2015 Real Property Taxes a lien not yet due and payable.

Received
MAY 20 2026

OWRD

BEFORE SIGNING OR ACCEPTING THIS INSTRUMENT, THE PERSON TRANSFERRING FEE TITLE SHOULD INQUIRE ABOUT THE PERSON'S RIGHTS, IF ANY, UNDER ORS 195.300, 195.301 AND 195.305 TO 195.336 AND SECTIONS 5 TO 11, CHAPTER 424, OREGON LAWS 2007, SECTIONS 2 TO 9 AND 17, CHAPTER 855, OREGON LAWS 2009, AND SECTIONS 2 TO 7, CHAPTER 8, OREGON LAWS 2010. THIS INSTRUMENT DOES NOT ALLOW USE OF THE PROPERTY DESCRIBED IN THIS INSTRUMENT IN VIOLATION OF APPLICABLE LAND USE LAWS AND REGULATIONS. BEFORE SIGNING OR ACCEPTING THIS INSTRUMENT, THE PERSON ACQUIRING FEE TITLE TO THE PROPERTY SHOULD CHECK WITH THE APPROPRIATE CITY OR COUNTY PLANNING DEPARTMENT TO VERIFY THAT THE UNIT OF LAND BEING TRANSFERRED IS A LAWFULLY ESTABLISHED LOT OR PARCEL, AS DEFINED IN ORS 92.010 OR 215.010, TO VERIFY THE APPROVED USES OF THE LOT OR PARCEL, TO DETERMINE ANY LIMITS ON LAWSUITS AGAINST FARMING OR FOREST PRACTICES, AS DEFINED IN ORS 30.930, AND TO INQUIRE ABOUT THE RIGHTS OF NEIGHBORING PROPERTY OWNERS, IF ANY, UNDER ORS 195.300, 195.301 AND 195.305 TO 195.336 AND SECTIONS 5 TO 11, CHAPTER 424, OREGON LAWS 2007, SECTIONS 2 TO 9 AND 17, CHAPTER 855, OREGON LAWS 2009, AND SECTIONS 2 TO 7, CHAPTER 8, OREGON LAWS 2010.

Dated this 11 day of September, 2014.

The Finlay Family Marital Qualified Terminable Interest Property Trust The James R. Finlay Sr Revocable Living Trust

BY: [Signature]
James R. Finlay, Jr., Trustee

BY: [Signature]
Successor Trustee, James R. Finlay, Jr.

State of Oregon
County of DOUGLAS

On this 11 day of September, 2014, before me Shannon B Campbell a notary public in and for said State, personally appeared James R. Finlay, Jr. being by me first duly sworn, declared that he is Trustee of The Finlay Family Marital Qualified Terminable Interest Property Trust and Successor Trustee of the James R. Finlay, Sr., Revocable Trust that he signed the foregoing document as the Trustee and Successor Trustee and that statements therein contained are true.

[Signature]
Notary Public
Residing at: Winston OR
Commission Expires: 11-5-16



Received
MAY 20 2026

OWRD

LEGAL DESCRIPTION

"EXHIBIT A"

A parcel of land located in Government Lot 3, Section 17, Township 26 South, Range 3 West, Willamette Meridian, and being a portion of Parcel 1 of that Minor Land Partition, Recorded in Book 3, Pages 100 A & B of the Minor Land Partition Records of Douglas County, Oregon and being more particularly described as follows:

Beginning at a 3/4 inch iron rod at the Northwest corner of said Government Lot 3 from which a brass capped iron pipe at the Southwest corner of the J. French Donation Land Claim No. 40, Township 26 South, Range 3 West, Willamette Meridian, bears North 89° 55' 37" West, 104.17 feet; thence South 89° 56' 06" East, 1328.95 feet to a 3/4 inch iron rod at the Northeast corner of said Government Lot 3; thence the following courses along the East line of said Parcel 1: South 0° 05' 46" East, 24.00 feet to a 5/8 inch iron rod, North 89° 58' 46" West, 60.00 feet to a 5/8 inch iron rod, South 0° 05' 46" East, 60.00 feet to a 5/8 inch iron rod; South 89° 58' 46" East, 60.00 feet to a 5/8 inch iron rod, South 0° 05' 46" East, 98.04 feet to the center of the North Umpqua River; thence the following courses downstream along the center of the North Umpqua River: North 81° 31' 21" West, 139.89 feet to a point, North 88° 01' 30" West, 108.03 feet to a point, South 81° 41' 04" West, 100.09 feet to a point, South 69° 36' 16" West, 134.74 feet to a point, South 64° 13' 10" West, 180.39 feet to a point, South 61° 13' 59" West, 173.48 feet to a point, South 56° 28' 58" West, 204.46 feet to a point, South 77° 20' 48" West, 201.44 feet to a point, South 85° 14' 26" West, 176.19 feet to a point on the West line of said Parcel 1; thence North 0° 03' 11" West along said West line, 255.50 feet to a 3/4 inch iron rod; thence North 0° 03' 11" West continuing along said West line, 299.72 feet to a point of beginning.

"FOR INFORMATIONAL PURPOSES ONLY, THE FOLLOWING IS INCLUDED"

T26S, R03W, S17, TL 400 (portion)

Reference: Title Order No. 0710782
Escrow No. RB0710782

END

2014-012265

Received
MAY 20 2026

OWRD

Application for a Permit to Use Surface Water

Oregon Water Resources Department
725 Summer Street NE, Suite A
Salem, Oregon 97301-1266
503-986-0900
www.oregon.gov/OWRD



IMPORTANT NOTICES: Before you prepare your application, please read the below notices. Please also refer to the Surface Water Guidebook (www.oregon.gov/owrd/WRDFormsPDF/surfacewaterbook.pdf).

Application Form Updates:

Chapters 282 and 575, Oregon Laws 2025, amended statutes governing water right permit application processing. In addition, the Water Resources Commission adopted amended rules on March 19, 2026. As a result, this application form has been updated and is required to be used for any application received on or after April 1, 2026. Please note, modification of this form is not permitted. If a section does not contain the necessary space or response options for your situation, please provide your information in "Section 10: Remarks" or on additional pages.

Applications Restricted under ORS 536.415 will be Returned:

For applications received on or after April 1, 2026, the Department will return the application, and all or a portion of the fees, if the source of water is withdrawn from appropriation under ORS 538 or by rule or order of the Water Resources Commission under ORS 536.410.

The Department will conduct this review at intake and based upon the information provided when the application is received. **IMPORTANT:** The Department has published a list of sources subject to the above restrictions. You are strongly encouraged to review this list carefully before submitting your application. The list can be found here: www.oregon.gov/owrd/programs/WaterRights/Permits/Pages/Obtain.aspx

Fee Submission Updates:

For applications received on or after April 1, 2026, partial payment (equaling 60 percent of the examination fee) is due at application submission, and the remaining portion (equaling 40 percent of the examination fee and the permit recording fee) is due following issuance of the Initial Review if the applicant notifies the Department to continue processing the application (see below). Please use the Department's online Fee Calculator (apps.wrd.state.or.us/apps/misc/wrd_fee_calculator/) to determine the fees for your application.

Processing Updates:

Response required following Initial Review—Following issuance of the Initial Review (IR), if an applicant would like the Department to continue processing the application to reach a final decision, the applicant must notify the Department in writing within 90 days of IR issuance AND pay any remaining fees due.

Proposed Final Order will become a Final Order under certain circumstances—If the Department does not receive a timely protest of a Proposed Final Order (PFO) and does not withdraw the PFO, the PFO will become a Final Order 33 days after the close of the period of time in which to file a protest.

Electronic Forms of Documents:

Beginning on April 1, 2026, and unless requested otherwise by the applicant, the Department will send documents and notifications associated with processing of applications in electronic form (i.e., by email). These emails may come from an automated system (wrdd_automated_email@water.oregon.gov). Consider adding this email address to your safe sender list. The Department will send Proposed Final Orders by certified mail and any permit that may be issued by standard mail.

Received
MAY 20 2026
OWRD

Minimum Requirements Checklist

Minimum Requirements (OAR 690-310-0040, OAR 690-305-0010 and ORS 537.140)

Include this checklist with the application

Check that each of the following items are included. The application will be returned as incomplete if all required items are not included. Please submit the original application and signatures to the Oregon Water Resources Department. Applicants are encouraged to keep a copy of the completed application. If you have questions, please call the Water Rights Customer Service Group at (503) 986-0900.

- SECTION 1: Applicant Information and Signature
- SECTION 2: Property Ownership and Signatory Authority
- SECTION 3: Source of Water
- SECTION 4: Sensitive, Threatened or Endangered Fish Species Public Interest Information
- SECTION 5: Water Use
- SECTION 6: Water Management
- SECTION 7: Resource Protection
- SECTION 8: Project Schedule
- SECTION 9: Within a District
- SECTION 10: Remarks

Received
MAY 20 2026
OWRD

A COMPLETE APPLICATION INCLUDES THE FOLLOWING ITEMS:

Additional information may be required. See the Surface Water Guidebook for details.

www.oregon.gov/owrd/WRDFormsPDF/surfacewaterbook.pdf

- Completed **Application for a Permit to use Surface Water** (including Sections 1-10, as described above).
- Completed **Land Use Information Form** with original signature of local planning department. This form must be dated no more than one year prior to application submission.
- Legal Description** of: (1) the property(ies) from which the water is to be diverted, (2) any property(ies) crossed by the proposed ditch, canal or other work, and (3) any property(ies) on which the water is to be used as depicted on the map.
- Evidence of signatory authority** or a signed statement that such authority exists for applications submitted on behalf of an entity (e.g., organization).
- Application Map** that includes all required elements as described in [OAR 690-305-0010](#).
- Application Fees** – Please use the Fee Calculators at apps.wrd.state.or.us/apps/misc/wrd_fee_calculator/ or contact the Customer Service Group at wrd_df_customerservice@water.oregon.gov or (503) 986-0900.

Total Examination Fee: \$ _____

Recording Fee: \$ _____

Amount required to be paid at this time (60% of total examination fee): \$ 1350

General Information on Processing of Water-Use Permit Applications

Before Applying: If you are considering applying for a *Permit to Use Surface Water*, it is recommended that you review the *Surface Water Guidebook* (www.oregon.gov/owrd/WRDFormsPDF/surfacewaterbook.pdf) and *Water Rights in Oregon* (www.oregon.gov/owrd/WRDPublications1/aquabook.pdf). Please also review the list of restricted sources available on the Department's website (www.oregon.gov/owrd/programs/WaterRights/Permits/Pages/Obtain.aspx). If the Department receives an application for a restricted source identified on this list, the application will be returned along with all or a portion of the fees that were submitted. Please contact the Customer Service Group at 503-986-0900 or wrd_dl_customerservice@water.oregon.gov with any questions.

Application Submission: Applications must be submitted using the currently available application forms, which can be found here: www.oregon.gov/owrd/programs/WaterRights/Permits/Pages/Obtain.aspx. These forms contain a checklist of required items that must be submitted for an application to be considered complete. Effective April 1, 2026, a portion of the application exam fee is required to be paid when the application is submitted. The remaining portion of the exam fee and the permit recording fee must be paid after the applicant receives the Initial Review (below) if the applicant would like the Department to continue processing the application. Please use the Department's Fee Calculators to determine the fees required for an application (apps.wrd.state.or.us/apps/misc/wrd_fee_calculator/).

Applications submitted to the Department will be screened to identify if the proposed use is restricted under ORS 536.415. A list of sources subject to these restrictions is available online, as described in the "Before Applying" section above. For applications received on or after April 1, 2026, the Department will return the application, and all or a portion of the fees, if the source of water is subject to listed restrictions. If the Department finds the application to be complete and not subject to restricted sources, the application will receive a tentative priority date, an application number, and a Water Rights Caseworker will be assigned.

Initial Review: The Department reviews the application to determine whether water is available during the period of use requested, whether the proposed use is restricted or limited by rule or statute, and whether other issues may preclude approval of or restrict the proposed use. An Initial Review (IR) containing the Department's preliminary determinations is sent to the applicant electronically by email unless requested otherwise or an applicant email address is not available. Following issuance of the IR, the applicant has 90 days to notify the Department if they would like to continue processing the application and to pay any remaining fees due. If written notification to continue processing and payment of any remaining fees is not received by the due date described in the Initial Review, the Department will close the application file and take no further action on the application.

Public Notice and Comment Period: If the applicant notifies the Department to continue processing the application and any remaining fees due are received, the application will be put on the Department's weekly public notice. This opens a 30-day public comment period. If the IR determined the application will have an impact on surface water flows where sensitive, threatened, or endangered (STE) fish species may be present, the application will be reviewed by the Oregon Department of Fish and Wildlife and the Oregon Department of Environmental Quality.

Proposed Final Order: The Department will review any comments received, including comments from other state agencies, and issue a Proposed Final Order (PFO) explaining the proposed decision to deny or approve the application. A PFO proposing approval of an application will include a draft permit. The PFO will be put on the Department's weekly public notice, and a 45-day period within which any protests of the PFO must be received by the Department will begin. Information describing protest requirements and fees is provided within the PFO.

Decision Becomes Final: Unless a timely protest is received or the PFO is withdrawn for further consideration by the Department, the PFO shall become a final order on the date that is 33 days after the close of the time period for submitting a protest with no further action required by the Department. If the application is approved, a permit will be issued. The permit will specify the details of the authorized use and any terms, limitations, or conditions that the Department deems appropriate.

Received

MAY 20 2026

OWRD

Surface Water Application — General Processing Information
Revised: March 2026

Figure 1: Map of Division 33 Areas

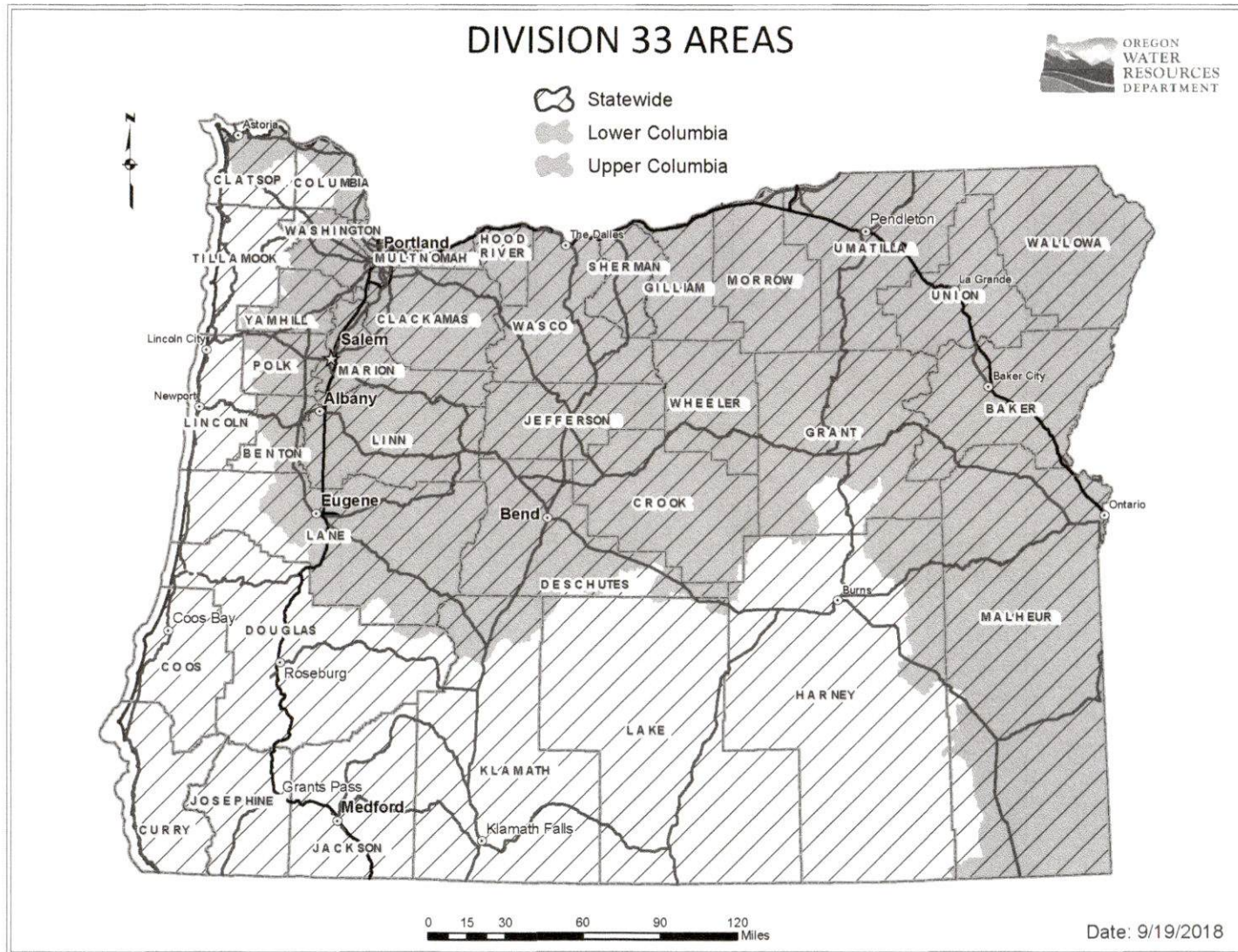

For more detailed information, click on the following link and enter the TRSQQ or the Lat/Long of a POA and click on "Submit" to retrieve a report that will show which section, if any, of the Division 33 rules apply: https://apps.wrd.state.or.us/apps/misc/lkp_trsqq_features/

Received
MAY 20 2026
OWRD