



January 10, 1997

Oregon

DAVID A KERR

8545 PERRYDALE RD  
AMITY, OR 97101

REFERENCE: File # P-81799;

WATER  
RESOURCES  
DEPARTMENT

Notice of Exempt Reservoir (Pond)

This is to let you know that we have received your Notice of Exempt Reservoir and assigned it the number listed above. Please refer to this number if you need to contact us about the notice. As required by law, your Notice of Exempt Reservoir filing will appear in our weekly public notice within 90 days from the time it was filed.

We have determined that your reservoir appears to meet the general criteria for exemption from the requirement to obtain a permit. However, we feel it is important to tell you that the Department must accept comments until August 1, 1997 on whether the reservoir poses a threat to fishery resources or existing water right holders. After the August 1, 1997 deadline, the Department has 180 days to assess comments. Any such comments will be reviewed and you will be notified only if any action on your part is necessary.

If no comments are received or the Department's assessment shows your pond does not cause injury, your pond will be considered exempt. You are advised that this exemption is limited to the amount of water that had been stored prior to January 1, 1995. Any increase in the storage or use of the stored water after that date must be authorized under a permit issued by this Department.

If you have any questions, please write to use at the address below, or call the Water Rights Information Group at (503)378-8455 ext. 499 or toll free in Oregon, 1-800-624-3199 ext. 499.

Sincerely,

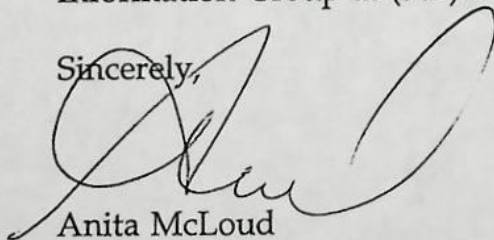

Anita McLoud  
Water Rights Specialist  
Water Rights Division

cc: Watermaster District #16



Commerce Building  
158 12th Street NE  
Salem, OR 97310-0210  
(503) 378-3739  
FAX (503) 378-8130

SEC.12 T6S R5W WM  
POLK COUNTY

See Scale 1" = 400'

IMPORTANT  
This Map for Assessment  
and Taxation Purposes  
ONLY

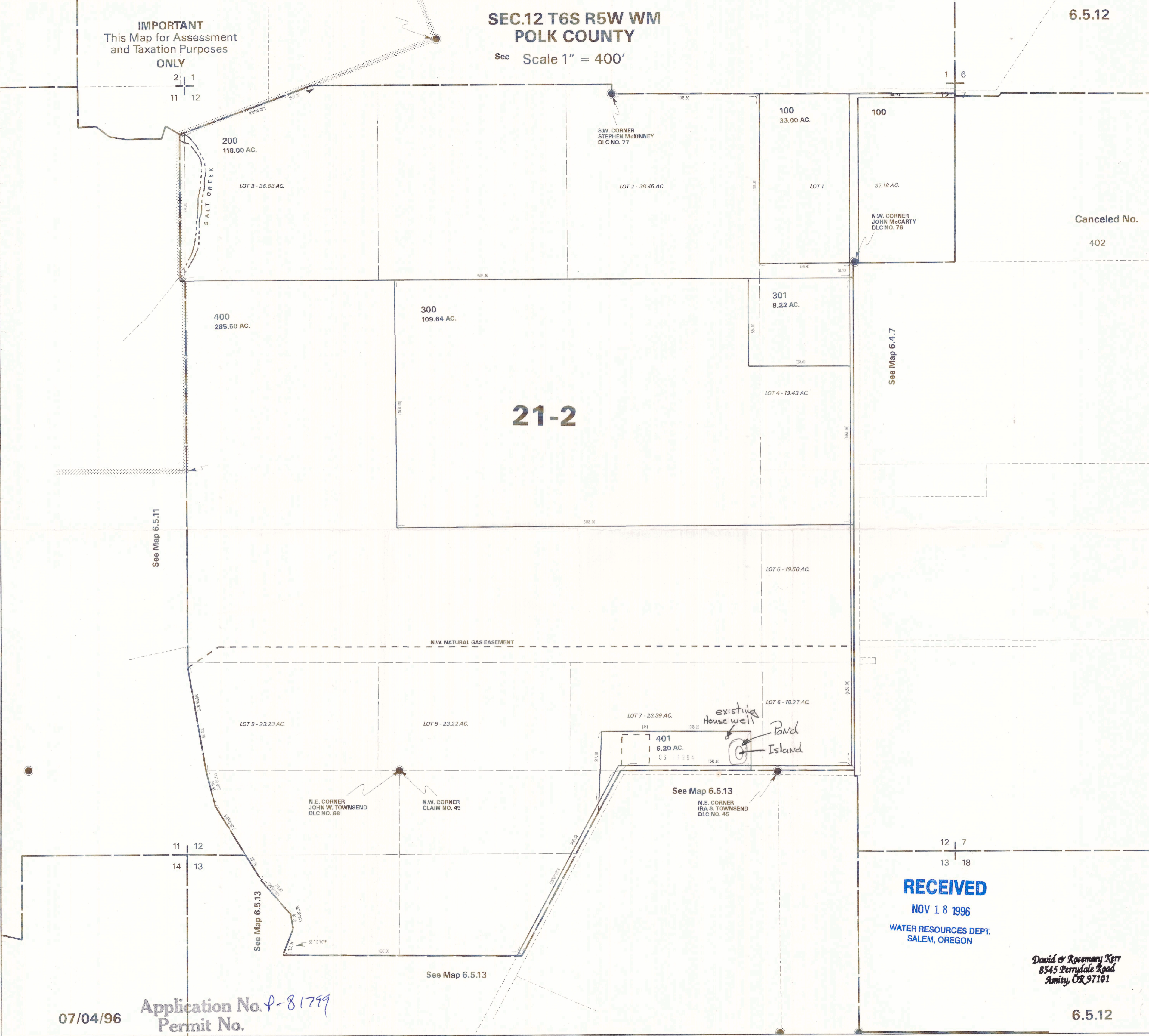

See Map 6.5.11

See Map 6.4.7

See Map 6.5.13

See Map 6.5.13

See Map 6.5.13

**RECEIVED**  
NOV 18 1996  
WATER RESOURCES DEPT.  
SALEM, OREGON

David & Rosemary Kerr  
8545 Perrydale Road  
Amity, OR 97101

07/04/96

Application No. P-81799  
Permit No.



# Oregon Water Resources Department Notice of Exempt Reservoir

For reservoirs built before January 1, 1995, that:

- Store less than 9.2 acre-feet of water, or
- Have a dam less than 10 feet high.

The deadline for submitting a Notice of Exempt Reservoir is January 31, 1997.

Landowner: KERR, David A.  
Last name First name MI

Authorized Agent: NONE,    
Last name First name MI

Address: 8545 Perrydale Rd  
Amity Or 97101  
City State Zip

Phone: (503) 835-5307 Same  
Home Work

FAX:  E-Mail Address:

**RECEIVED**

NOV 18 1996

WATER RESOURCES DEPT.  
SALEM, OREGON

A. County of use: Polk B. River basin (see reverse): 2

C. Legal description of reservoir location:

Township	Range	Section	Quarter/Quarter	Tax Lot #
<u>6</u>	<u>5</u>	<u>12</u>	<u>0 0</u>	<u>00401</u>

D. Name, if any, of reservoir:  E. Reservoir in existence since: Before  
MM DD YY

F. Source of water: Ground Tile Lines which flows into Ash swale  
Name of river or creek Name of river or creek  
 (when it flows)

G. Maximum height of dam: 0 feet.

H. Quantity of water stored in reservoir at maximum capacity (see reverse): 1 acre-feet.

I. Water stored in reservoir is used for (see reverse): wild life & yard & shrub watering  
& cut flowers & veggies

J. Rate and area of use—Refer to chart on the back of this form. For each type of water use listed in Item I., show the quantity of water used and, if applicable, the number of acres on which water is used.

**BEFORE YOU SIGN AND SUBMIT THIS APPLICATION... HAVE YOU:**

Answered each question on this form as completely as possible?

Attached a legible map showing township, section, range, quarter-quarter & tax lot number?

By my signature below, I swear that all statements made and information provided in this application are true to the best of my knowledge.

[Signature] David A. Kerr 11/7/96  
(Signature of Landowner/Agent) (Printed name and title) (Date)

For Department Use P-81799 11/18/96 10-95  
File # Date received

we bought in 1982  
if pond was there then.

## Oregon's major river basins:

- |               |                 |              |
|---------------|-----------------|--------------|
| 1-North Coast | 8-Grande Ronde  | 15-Rogue     |
| 2-Willamette  | 9-Powder        | 16. Umpqua   |
| 3-Sandy       | 10-Malheur      | 17-S. Coast  |
| 4-Hood        | 11-Owyhee       | 18-Mid Coast |
| 5-Deschutes   | 12-Malheur L.   | 19-Columbia  |
| 6-John Day    | 13-Goose/Summer | 20-Snake     |
| 7-Umatilla    | 14-Klamath      |              |

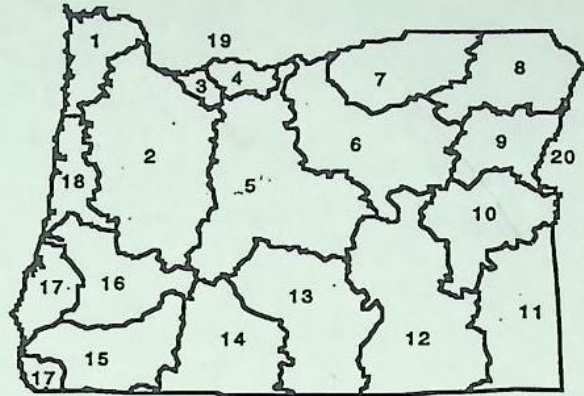

One acre-foot is the volume of water that would cover one acre with one foot of water. To find out how much water your pond stores, multiply the surface area by the average depth. This will give you a rough estimate of cubic feet. One acre-foot equals 43,560 cubic feet. You can submit a Notice of Exempt Reservoir if your pond stores less than 400,752 cubic feet—43,560 X 9.2.

### Rate and Area of Use

cfs—cubic feet per second                      gpm—gallons per minute

#### Agriculture, Land Management

Gen. Agriculture	cfs/gpm	# acres	_____	Cranberry	cfs/gpm	# acres	_____
Irrigation	cfs/gpm	# acres	_____	Nursery Operatn.	cfs/gpm	# acres	_____
Stockwater	cfs/gpm	# acres	_____	Temp. Control	cfs/gpm	# acres	_____
Aquatic Life	cfs/gpm	# acres	_____	Forest/Range Mgt	cfs/gpm	# acres	_____
Other:	cfs/gpm	# acres	_____	Other:	cfs/gpm	# acres	_____

#### Industrial/Commercial Uses

Industrial	cfs/gpm	_____	Commercial	cfs/gpm	_____
Fire Protection	cfs/gpm	_____	Mining	cfs/gpm	_____
Power Dev.	cfs/gpm	_____	Other:	cfs/gpm	_____

#### Drinking Water Supply

Human Consumption	cfs/gpm	_____	Domestic	cfs/gpm	_____
Domestic	cfs/gpm	_____	Other:	cfs/gpm	_____
Expanded	cfs/gpm	_____			

#### Community Water Supply

Municipal	cfs/gpm	_____	Quasi-Municipal	cfs/gpm	_____
Group Domestic	cfs/gpm	_____	Storm Water Mgt	cfs/gpm	_____
Other:	cfs/gpm	_____	Other:	cfs/gpm	_____

#### Environmental Benefits

Pollution Abatement	cfs/gpm	_____	Recreation	cfs/gpm	_____
Wetland Enhancement	cfs/gpm	_____	Wildlife	cfs/gpm	_____
Other:	cfs/gpm	_____	Other:	cfs/gpm	_____

PRE-TR APPLICATION PROCESSING OUTLINE

Application File #

P-81799

HB2376

MINIMUM REQUIREMENTS TO FILE

OAR 690-11-020

DATE STAMP

DATE INITIAL

Handwritten date 2/27/96 and initials in a circle.

- Name and mailing address of applicant
Source of water
Quantity of water
Map showing location of POD & POU
Use of water
Names and addresses of legal owners
Signature of applicant
Oath
Application date stamped per money receipt date
Land use approved pending

If reservoir < 5 AF \$, if > 5 AF \$

HB 2153/HB 2107 APPLICATION -- SEE REVERSE

Route to Data Center (Unless 2153/2107)

DATA CENTER

Stream Code
Entered into WRIS

SUPPORT SERVICES

- Stamp contents with application number
Mail ack letter (provided by Data Center) with receipt to applicant, cc to CWRE and file
Place label on file and calender card

APPLICATION SECTION

Stream Indexed Basin #
Plat Carded and copy made YES NO
If dam is over 10 feet or storage exceeds 9.2 AC-FT, route file to Dam Safety Section

TR CASEWORKER

TR Checklist complete YES NO
Within Irrigation District
District Notified
District excerpt received

TR Mailed DATE

Public Interest Checklist complete

Management Codes

REMARKS:

MINIMUM APPLICATION REQUIREMENTS TO FILE:

HB 2153 - existing, small, EXEMPT ponds

\_\_\_\_\_  
(date & initials) NOTICE OF EXEMPT RESERVOIR form (or letter if prior to April 8, 1994).

\_\_\_\_\_  
Appropriate map (see item 1 on form).

\_\_\_\_\_  
Evidence that reservoir existed before January 1, 1993 (one or more of the following: dated aerial photo, NOTARIZED affidavit, dated map from agency, construction receipts or other documentation).

\_\_\_\_\_  
Items 2, 3, 4, 5, and 6 are completed.

\_\_\_\_\_  
Signature (and title, if applicable)

HB 2153 - non-exempt existing ponds (large, on-channel)

Complete Minimum Requirements to File on reverse, except before routing to Data Center, change priority date to 1/1/1993. Also, confirm the following:

\_\_\_\_\_  
Receipt of evidence that reservoir existed before January 1, 1993 (one or more of the following: dated aerial photo, NOTARIZED affidavit, dated map from agency, construction receipts or other documentation)

HB 2107 - wetland, stream restoration and storm water management

Complete Minimum Requirements to File on reverse EXCEPT DO NOT ROUTE TO DATA CENTER, BUT DO ROUTE TO CAROL. Also confirm the following:

\_\_\_\_\_  
Name/address of adjacent property owner

\_\_\_\_\_  
within 1/4 mile

\_\_\_\_\_  
Map with scale not less than 2 in.=1 mi.

\_\_\_\_\_  
CWRE map if > 10 feet dam or > 9.2 AF

\_\_\_\_\_  
Description of proposed use

\_\_\_\_\_  
Condition addressed

\_\_\_\_\_  
Resulting benefits

\_\_\_\_\_  
Public notices (circle) #1 #2

FILE#: P 81799

DAVID A KERR  
8545 PERRYDALE RD  
AMITY, OR 97101

FILE#: P 81799

DAVID A KERR  
8545 PERRYDALE RD  
AMITY, OR 97101

FILE#: P 81799

DAVID A KERR  
8545 PERRYDALE RD  
AMITY, OR 97101

FILE#: P 81799

DAVID A KERR  
8545 PERRYDALE RD  
AMITY, OR 97101

FILE#: P 81799

DAVID A KERR  
8545 PERRYDALE RD  
AMITY, OR 97101

FILE#: P 81799

DAVID A KERR  
8545 PERRYDALE RD  
AMITY, OR 97101

FILE#: P 81799

DAVID A KERR  
8545 PERRYDALE RD  
AMITY, OR 97101