

Name H. J. Lau
By Prineville
Address Oregon

Application No. 22677
Permit No. 17836
Certificate No. 17366

Stream Index, Page No. 5-10A

FEES PAID

Date	Amount	Receipt No.
6/30/47	10.25	3164
7/15/47	0.50	3218
	B. P. Fee	
6/2/50	\$1 Cert. Fee	9150

Date filed June 30, 1947

Priority June 30, 1947

Action suspended until

Returned to applicant

Date of approval September 30, 1947

CONSTRUCTION

Date for beginning September 30, 1948

Date for completion October 1, 1949

Extended to

Date for application of water October 1, 1950

Extended to

PROSECUTION OF WORK

Form "A" filed November 21, 1947

Form "B" filed October 11, 1948

Form "C" filed March 30, 1949

FINAL PROOF

Blank mailed April 5, 1949

Proof received

Date certificate issued JUN 30 1950

ASSIGNMENTS

Date	To	Address	Volume	Page

REMARKS

0.44 cfs from Crooked River for the irrigation of 35 acres.

T-7488 Δ POD, POU V53 P299

Form A NOTICE OF BEGINNING OF CONSTRUCTION

I, A. J. Law, the holder of Permit No. 17836 to appropriate the public waters of the state of Oregon, began the actual construction of the works described therein on the 12 day of Oct, 1944

Remarks: Done the job with care and quality. Best work from our ditch and going to go over it again get the ditch in

IN WITNESS WHEREOF, I have hereunto set my hand this 12 day of Oct, 1944. A. J. Law (Signature of Applicant), 628 W. 2nd St. Prineville, OR (Address)

Fill out, detach, and mail to the State Engineer, Salem, Oregon, when construction work is begun.

STATE PRINTING DEPT.

Form B NOTICE OF COMPLETION OF CONSTRUCTION Application No. 22677

I, A. J. Law, the holder of Permit No. 17836 to appropriate the public waters of the state of Oregon, completed the construction of the works described therein on the 10 day of Oct, 1948

Remarks: If the works have less capacity than described in the permit, or you have definitely abandoned part of the proposed development, you should so state in order that our records may not be unnecessarily encumbered.

IN WITNESS WHEREOF, I have hereunto set my hand this 10 day of Oct, 1948. A. J. Law (Signature of Applicant), Prineville, OR (Address)

Fill out, detach, and mail to the State Engineer, Salem, Oregon, when construction work is completed

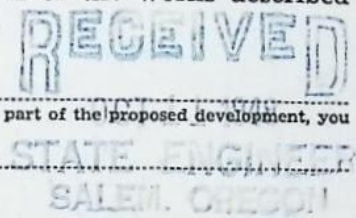

Form C IMPORTANT—This form is a notice to the State Engineer that permittee is ready to make final proof to the extent to which the water has actually been applied to the intended use under the terms of the permit. Permittee is cautioned that Certificate of Water Right will be issued based on the extent of the quantity and use as determined by the final proof inspection and survey which will be made in response to the filing of this Form C.

NOTE: In the case of an irrigation permit, this Form C should not be mailed to the State Engineer until all of the land described in the permit, which it is intended to irrigate under this permit at any time, has actually been irrigated. Fill out, detach, and mail to the State Engineer, Salem, Oregon, when all of the water has been applied.

NOTICE OF COMPLETE APPLICATION OF WATER TO A BENEFICIAL USE Application No. 22677

I, A. J. Law, the holder of Permit No. 17836 to appropriate the public waters of the state of Oregon, completely applied the waters to a beneficial use in accordance with the terms of said permit, on the 29 day of March, 1949

Remarks:

IN WITNESS WHEREOF, I have hereunto set my hand this 29 day of March, 1949. A. J. Law (Signature of Applicant), Prineville, OR (Address)

T.15S.R.16E.W.M.

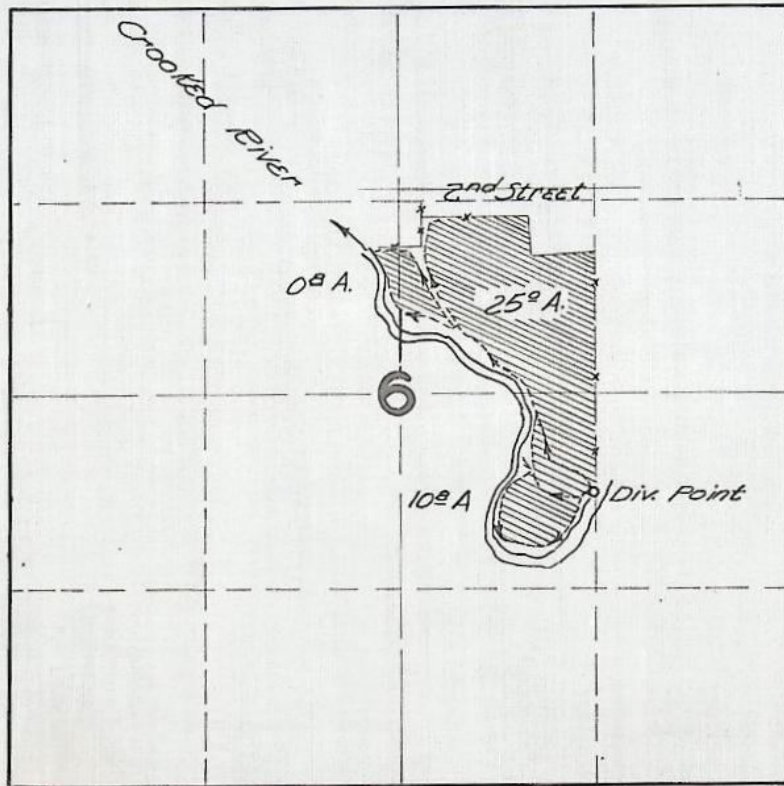

FINAL PROOF SURVEY

UNDER

Application No. **22677**.. Permit No. **17836**..

IN NAME OF

..... **H.J. LAU**

Surveyed OCT. 13, 1949., by H.L. COFFMAN.....

Permit No. 17836

17366

Application No. 22677

County CROOK

Proof of Appropriation of Water

1. Name H. J. Lau 2. Address Prineville, Oregon

3. Source of supply Crooked River

Tributary of Deschutes River

4. Amount of water 0.14 c.f.s. 5. Priority date June 30, 1947

6. Use irrigation

7. Location of point of diversion, NW 1/4 NE 1/4 (Legal Subdivision) Sec. 6, Twp. 15 S., Range 16 E.W. M.

8. The description of land given below corresponds to that found in your permit covering land to be irrigated, or, if for other purposes, the place of use.

Township	Range	Section	Forty-acre Tract	No. Acres Described in Permit	No. Acres Actually Irrigated
15 S.	16 E.	6	SW 1/4 NE 1/4	35	25
			SE 1/4 NW 1/4	0	0
			NW 1/4 SE 1/4	0	10
					36
					35

This appropriation shall be limited to 1/80th of one cubic foot per second or its equivalent for each acre irrigated and shall be further limited to a diversion of not to exceed 4 acre feet per acre for each acre irrigated throughout the irrigation season, and shall be subject to such reasonable rotation system as may be ordered by the proper state officer.

DESCRIPTION OF WORKS

9. (a) If a dam has been constructed, give description: Height, ft.; length on top, ft.; length on bottom, ft.; material used and character of construction,

(b) Give description of headgate: Width, ft.; depth, ft.; material used and character of construction,

(c) Size of canal: Width on top (at waterline), 1.5 ft.; width on bottom, 1.0 ft.; depth of water, 1.0 ft.; grade, 1 to 3' ft. fall per 1,000 ft. Actual capacity, sec.-ft. Give general description:

(d) Pipe line: Description of intake, 8" S.W. pipe in Crooked River Length of pipe, ft.; size at intake, in.; size at ft. from intake, in.; size at place of use, in. Difference in elevation between intake and place of use, ft. Is grade uniform? Actual capacity of pipe line, sec.-ft. Give general description:
(Material: Steel, wrought, cast iron, wood stave, etc.)

(e) Pumping plant: Give size and type of pump, Gould 8" S.W. 2" discharge Pist. Driven Suction lift, 90 ft.; discharge lift, drop 1-7' ft. Type of motor used 4hp/425-4367-1 400 RPM's Horsepower rating, 3 1/2 H. P. Actual capacity of pump, 2000 gpm sec.-ft.

10. During what months is water beneficially used? Spring & Summer

11. State character of soil loamy sand

Kind of crops raised

12. Does the accompanying map, filed with your application, show correctly the point of diversion, area of land irrigated, or place of use? no

13. If not, wherein is such map in error? See map

14. Domestic use: Give number of families actually using water at this time None

15. If for power, mining, municipal, manufacturing, storage or any other purpose than irrigation, give extent and method of such use

AFFIDAVIT OF APPROPRIATOR

STATE OF OREGON, }
County of Crook } ss.

I, _____, being first duly sworn, depose and say that I have read the above and foregoing proof of appropriation of water; that I know the contents thereof, and that the facts therein stated are true.

IN WITNESS WHEREOF, I have hereunto set my hand this 28 day of May, 1950

[Signature]

Subscribed and sworn to before me this _____ day of _____, 194_____

Notary Public for Oregon

[Notarial Seal]

My commission expires _____

AFFIDAVIT OF WITNESSES

STATE OF OREGON, }
County of _____ } ss.

We, _____, and _____ of _____, being first duly sworn, depose and say that we are well acquainted with the facts and conditions set forth in the foregoing statement relative to proof of appropriation of water under Permit No. _____; that we and each of us have been over and upon each tract described in said proof, and from such personal inspection have knowledge that all necessary ditches, dams and other diversion and distributing works have been constructed, and water used as stated therein; that we have carefully read such proof of appropriation, and that each and every statement contained therein is true to the best of our knowledge and belief.

Subscribed and sworn to before me this _____ day of _____, 194_____

Notary Public for Oregon

[Notarial Seal]

My commission expires _____

RECEIVED
STATE OF OREGON

REPORT OF PERSON MAKING INSPECTION

REPORT OF PERSON MAKING INSPECTION

(For use by Representative of State Engineer)

I, H. S. Coffman, do hereby certify that I have made an inspection of the works described herein and in Permit No. 17836, on the 13th day of October, 1949, and found the foregoing statements and descriptions of works to be accurate. In my opinion the appropriation has been completed to the extent of _____ (Quantity of water in second-feet or acre-feet) and I recommend the issuance of water right certificate for this amount.

NOTICE TO INSPECTORS

If conditions do not justify the above report by you, please return the proof without your signature, with a full report by letter.

H. S. Coffman
(Name)
Field Engin.
(Title)

RECEIVED
JUN 2 1950
STATE ENGINEER
SALEM, OREGON

May 9, 1950

Mr. H. J. Lau
Prineville, Oregon

Dear Mr. Lau:

If you will sign and date the enclosed final proof on its second sheet and return the proof to this office, together with the statutory certificate recording fee of \$1.00, a certificate confirming the right under your Permit No. 17836, granting the right to the use of 0.44 second-foot of water from Crooked River, tributary of Deschutes River, for irrigation of 35 acres of land, may be issued.

These figures indicate the extent and limit of your water right as provided by law, and mark the completed right.

In the interest of economy and due to the fact that your completed project was examined by a representative of this office, it is not considered necessary that your signature be made before a notary public, nor that the signatures of witnesses be affixed to the proof.

Very truly yours,

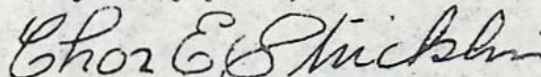

CHAS. E. STRICKLIN
State Engineer

Enclosure
Form 114

April 1, 1949

Mr. H. J. Lau
Prineville, Oregon

Dear Mr. Lau:

This will acknowledge receipt of your letter of March 29, with which you enclosed Form C, being notice of the complete application of water under your Permit No. 17836.

Pursuant to your report and in line with the general practice of this office, a survey will be made at a later date for the purpose of checking the acreage actually irrigated. After this survey, proof may be made by you and certificate issued covering the lands which the survey shows to have been irrigated, and any lands described in your permit that have not been irrigated will be automatically eliminated from your water right.

In the meantime, the permit which you hold will be valid evidence of your water right.

Very truly yours,

CHAS. E. STRICKLIN
State Engineer

By
Ed K. Humphrey, Assistant

EKH:dh

9/11/49 29 1949

RECEIVED

MAR 30 1949

STATE ENGINEER
SALEM, OREGON

C. Becklin
State Engineer

Is there any thing else
required of me to
complete this water right.

Yours truly
W. L. Lane
President
Dr

22677

October 13, 1948

Mr. H. J. Lau
Prineville, Oregon

Dear Mr. Lau:

This acknowledges receipt of Form B, being notice of the completion of construction under Permit No. 17836 in the name of H. J. Lau.

This report has been filed with other matter pertaining to the water right, and the permit is in good standing until October 1, 1950, when under its terms, all the water which it is intended to use at any time should be used to the full extent intended.

Very truly yours,

Chas. E. Stricklin

CHAS. E. STRICKLIN
State Engineer

Form 119

22677

November 21, 1947 -

Mr. H. J. Lau
628 W. 2nd Street
Prineville, Oregon

Dear Mr. Lau:

This acknowledges receipt of Form A, being notice of the beginning of construction under Permit No. 17836 in the name of H. J. Lau.

This report has been filed with other matter pertaining to the water right, and the permit is in good standing until October 1, 19 49 when under its terms, construction should be completed.

Very truly yours,

Chas. E. Stricklin

CHAS. E. STRICKLIN
State Engineer

Form 118

22677

September 30, 1947

Mr. H. J. Lau
Prineville, Oregon

Dear Mr. Lau:

Herewith you will find Application No. 22677, Permit
No. 17836, together with blueprint.

22677

July 16, 1947

Mr. Donald M. Graham
Lawyer
Prineville, Oregon

Dear Mr. Graham:

This will acknowledge receipt of your letter of July 15, transmitting your check in the amount of \$.50 to cover the balance in recording fees in connection with Application No. 22677 in the name of H. J. Lau. The Lau application appears now to be in order and has been placed in line for approval and issuance of a permit.

Our receipt No. 3218 is enclosed.

Yours very truly,

CHAS. E. STRICKLEN
State Engineer

By
Ed K. Humphrey, Assistant

EGH:vc
Enc.

22677

DONALD M. GRAHAM
LAWYER
PRINEVILLE, OREGON

July 15, 1947

State Engineer Department
Water Resources Department
Salem, Oregon

RECEIVED
JUL 15 1947
STATE ENGINEER
SALEM, OREGON

Dear Sir:

Enclosed is the balance of 50¢ due on the permit
of H. J. Lau to appropriate water from Crooked River.

Very truly yours,

DMG/mcg

July 10, 1947

Mr. Donald M. Graham
Lawyer
Prineville, Oregon

Dear Mr. Graham:

This will acknowledge receipt of your letter of June 28, transmitting an application in the name of H. J. Lau for a permit to appropriate water from Crooked River for the irrigation of 35 acres, together with fees in the amount of \$10.25 for which our receipt No. 3164 is enclosed.

The application has been filed and given No. 22677. It appears to be in order and will be placed in line for approval and issuance of a permit upon receipt of the balance due in permit recording fees in the amount of 50%, as provided by Chapter 88, Oregon Laws of 1947.

Yours very truly,

CHAS. E. STRICKLIN
State Engineer

By
Ed K. Humphrey, Assistant

EKH:dh
Enc.

DONALD M. GRAHAM
LAWYER
PRINEVILLE, OREGON

June 28, 1947

State Engineer
State Capitol
Salem, Oregon

RECEIVED
JUN 30 1947
STATE ENGINEER
SALEM, OREGON

Dear Sir:

There is herewith enclosed to you application of H. J. Lau to appropriate the Public waters of the State of Oregon for irrigation purposes together with tracing and blueprint showing location thereof and my check in the amount of \$10.25 to cover your fees.

Very truly yours,

Donald Graham
mcg

DMG/ mcg

Enclosures 2

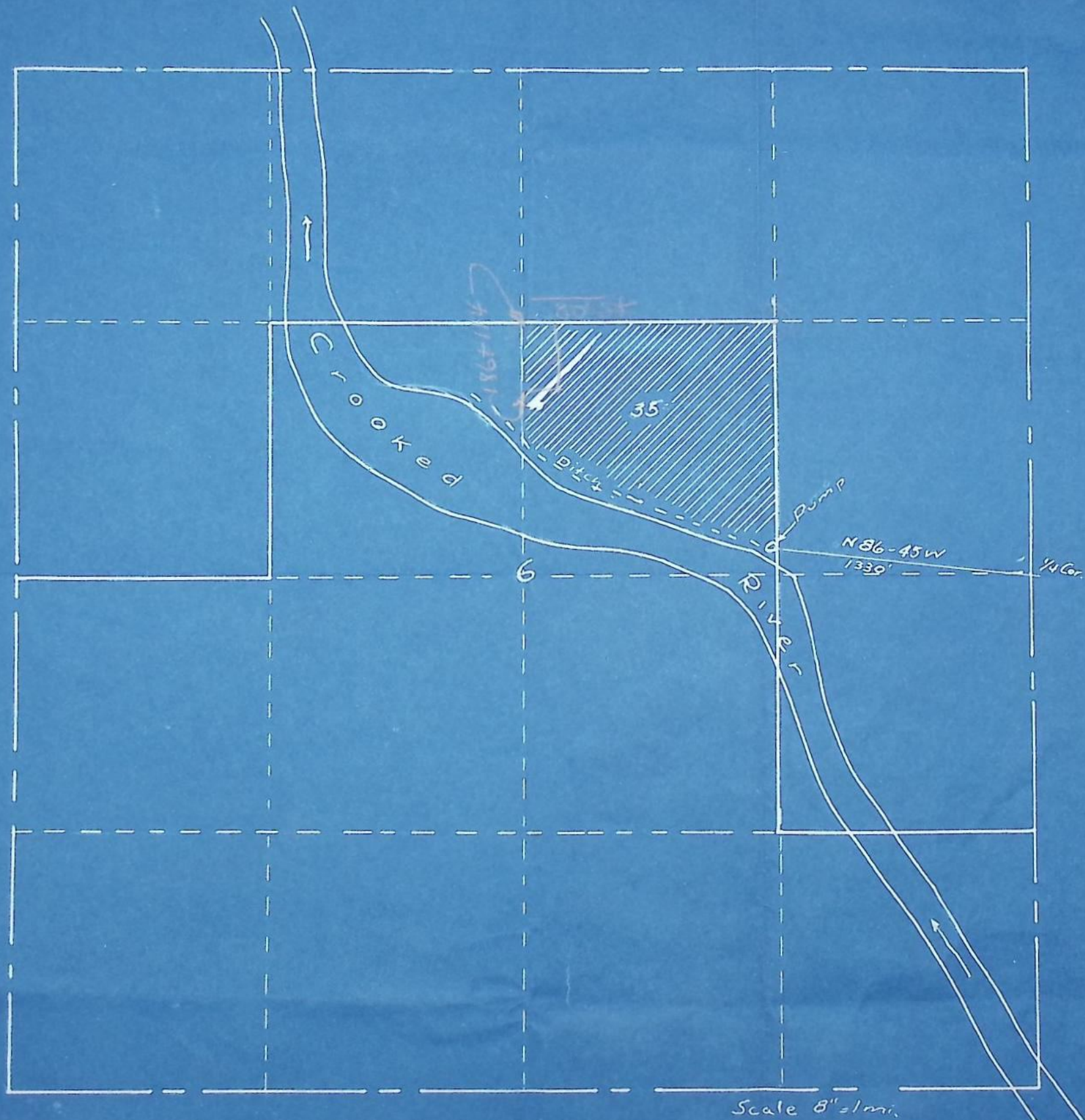

Map of Section 6 T.15S. R.16E. W.M.
 Showing Lands Owned by
 J. Lau and proposed Pump site
 + Ditch.

RECEIVED
 J. K. LAU
 CIVIL ENGINEER
 ALLEN, OREGON

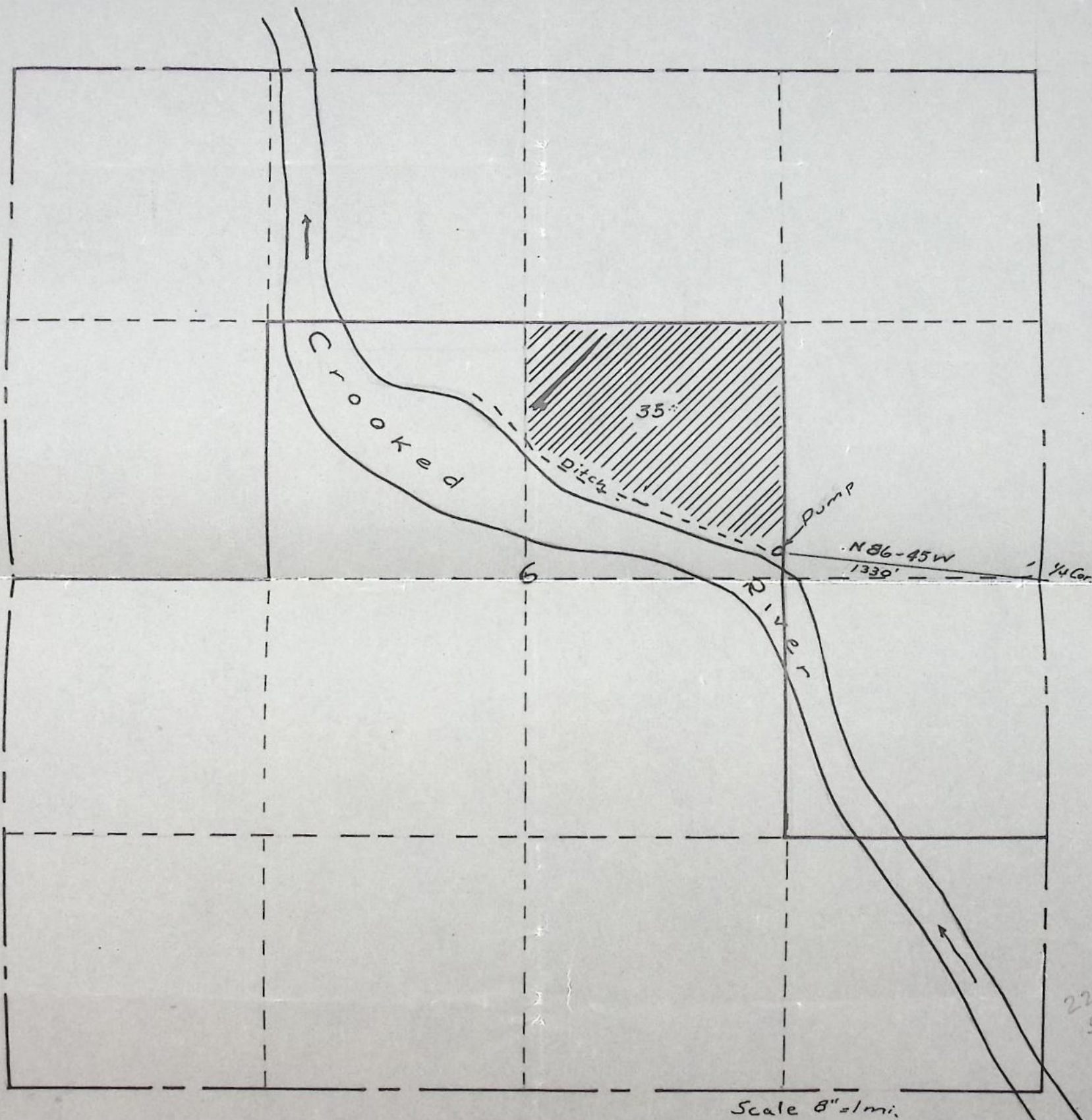

Map of Section 6 T.15S. R.16E. W.M.
 Showing Lands Owned by
 J. Lau and proposed Pump Site
 + Ditch.

Application No. 22677
 Permit No. 17834

RECEIVED
 JUN 30 1947
 STATE ENGINEER
 SALEM, OREGON

T.15S.R.16E.W.M.

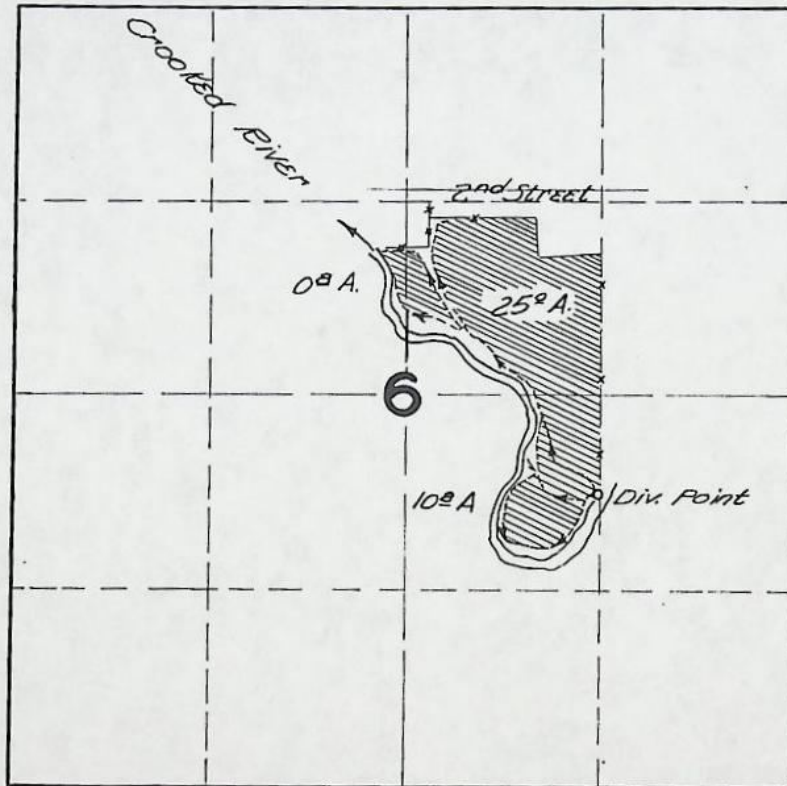

FINAL PROOF SURVEY

UNDER

Application No. 22677. Permit No. 17836.

IN NAME OF

H. J. LAU

Surveyed OCT. 13, 1949, by H. L. COFFMAN.

T.15S.R.16E.W.M.

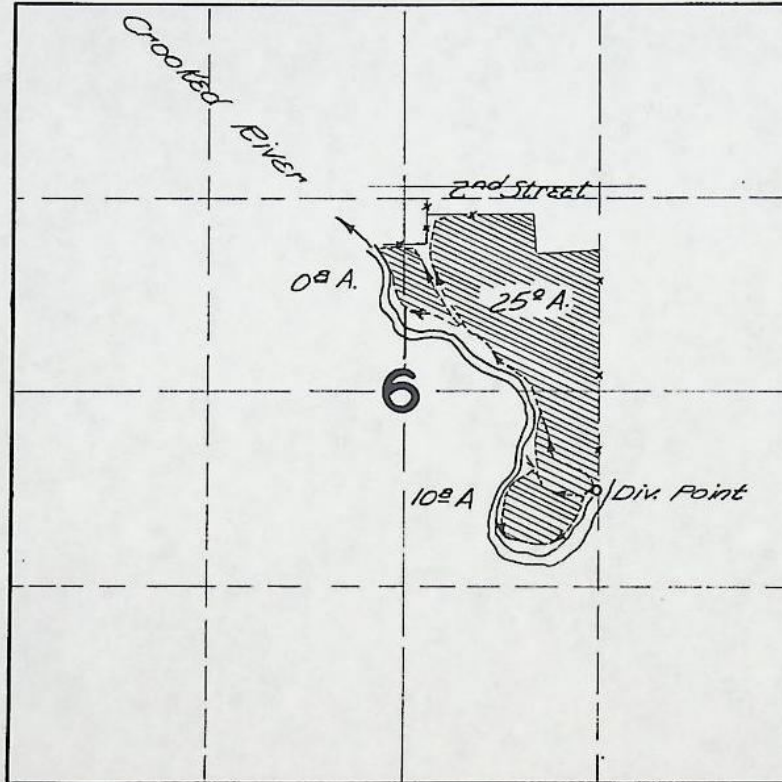

FINAL PROOF SURVEY

UNDER

Application No. **22677**. Permit No. **17836**.

IN NAME OF

H. J. LAU

Surveyed OCT. 13, 1949, by **H. L. COFFMAN**