

Application for an Emergency Use Permit for Groundwater (Drought)



Oregon Water Resources Department
725 Summer Street NE, Suite A
Salem, Oregon 97301-1266
(503) 986-0900
www.oregon.gov/OWRD

Received

APR 06 2026

Received

MAY 11 2026

OWRD

Emergency Use Permit Application Processing OWRD

Oregon Revised Statute (ORS) 536.700-780 and Oregon Administrative Rule (OAR) 690-019-0040(1) authorize the Director, after the Governor declares that a severe, continuing drought exists, to issue emergency-use permits to replace water not available under an existing right because of the drought. Each application must be for use in a designated drought area.

PLEASE NOTE: Due to widespread drought and decreasing groundwater levels, if a drought emergency is declared in Klamath County, it is unlikely that the Oregon Water Resources Department (Department) will issue Drought Emergency Use Permits for groundwater.

A portion of the application fees for Drought Emergency Use Permits is non-refundable. If the Department evaluates a drought permit application and determines that a permit cannot be issued, the recording fee is refunded, and the Department will retain the exam fee.

1. Completeness Determination

The Department evaluates whether the application and accompanying map contain all of the information required under OAR 690-019-0040, OAR 690-019-0050, and OAR 690-019-0100 (www.oregon.gov/owrd/law). When an application does not contain all the information and supporting material required by the application form and these rules, the application will be declared incomplete, and the applicant notified. Additionally, the application may be returned with a request for additional information, and the applicant will have 30 days to complete the application. If the applicant fails to complete the application within 30 days, it will be rejected.

2. Public Notice

Public notice of receipt of emergency use applications and approval of such applications will be included in the Department's regular public notice of applications.

3. Final Order Issued

The Director shall approve an application for emergency water use upon findings that the proposed use will not cause injury to existing water rights and will not impair or be detrimental to the public interest. In evaluating whether the proposed use will impair or be detrimental to the public interest, the Director shall consider the factors described in OAR 690-310-0120 and OAR 690-310-0130.

Received

MAY 22 2026

OWRD

Received
APR 06 2026

Minimum Requirements Checklist

Minimum Requirements (OAR 690-310-0040, OAR 690-310-0050, ORS 537.615 & OAR 690-019-0040)

OWRD

Include this checklist with the application

Check that each of the following items is included. The application will be returned if all required items are not included. If you have questions, please call the Water Rights Customer Service Group at (503) 986-0900.

- SECTION 1: APPLICANT INFORMATION AND SIGNATURE
- SECTION 2: PROPERTY OWNERSHIP
- SECTION 3: WELL DEVELOPMENT
- SECTION 4: WATER USE
- SECTION 5: WATER MANAGEMENT
- SECTION 6: WITHIN A DISTRICT
- SECTION 7: DROUGHT INFORMATION
- SECTION 8: KLAMATH BASIN WELL INFORMATION

Received
MAY 11 2026
OWRD

Attachments:

- Fees - Amount enclosed: \$ 600
 \$200 - Examination fee
 \$400 - Recording fee for the first cubic foot per second (CFS) or fraction thereof, and \$100 for each additional CFS or fraction thereof
 * one CFS equals 448.831 gallons per minute

Provide a map and check that each of the following items is included:

- Permanent quality and drawn in ink
- Even map scale not less than 4" = 1 mile (example: 1" = 400 ft, 1" = 1320 ft, etc.)
- North Directional Symbol
- Township, Range, Section, Quarter/Quarter, Tax Lots
- Reference corner on map
- Location of each well, and/or dam if applicable, by reference to a recognized public land survey corner (distances north/south and east/west). Each well must be identified by a unique name and/or number.
- Indicate the area of use by Quarter/Quarter and tax lot clearly identified
- Number of acres per Quarter/Quarter and hatching to indicate area of use if for supplemental irrigation or nursery
- Location of main canals, ditches, pipelines or flumes
- Other: _____

Received
MAY 22 2026
OWRD

Received

APR 06 2026

Application for an Emergency Use Permit for Groundwater (Drought)



Oregon Water Resources Department
725 Summer Street NE, Suite A
Salem, Oregon 97301-1266
(503) 986-0900
www.oregon.gov/OWRD

OWRD

Received

MAY 11 2026

SECTION 1: APPLICANT INFORMATION AND SIGNATURE

OWRD

Applicant Information

NAME Rachel A Dotson		PHONE (HM)	
PHONE (WK)	CELL (458)226-0161	FAX	
ADDRESS 5555 Pleasant Creek Rd			
CITY Rogue River	STATE OR	ZIP 97537	E-MAIL* rachel@dotson.us

Organization Information

NAME		PHONE	FAX
ADDRESS			CELL
CITY	STATE	ZIP	E-MAIL*

Agent Information – The agent is authorized to represent the applicant in all matters relating to this application.

AGENT / BUSINESS NAME		PHONE	FAX
ADDRESS			CELL
CITY	STATE	ZIP	E-MAIL*

Note: Attach multiple copies as needed

* By providing an e-mail address, consent is given to receive all correspondence from the Department electronically.
(A paper copy of the final order will also be mailed.)

Received

MAY 22 2026

OWRD

By my signature below I confirm that I understand:

- I am asking to use water specifically as described in this application.
- Evaluation of this application will be based on information provided in the application.
- I cannot use water legally until the Water Resources Department issues a permit.
- Oregon law requires that a permit be issued before beginning construction of any proposed well. Acceptance of this application neither guarantees an emergency use permit will be issued nor indicates that a permanent water right may be obtained.
- If I get a permit, I must not waste water.
- If development of the water use is not according to the terms of the permit, the permit can be cancelled.
- The water use must be compatible with local comprehensive land-use plans.
- Even if the Department issues a permit, I may have to stop using water to allow senior water-right holders to get water to which they are entitled.

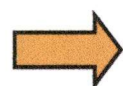

I (we) affirm that the information contained in this application is true and accurate.

	Rachel Dotson	April 2, 2026
Applicant Signature	Print Name and title if applicable	Date
_____	_____	_____
Applicant Signature	Print Name and title if applicable	Date

Received

APR 06 2026

OWRD

SECTION 2: PROPERTY OWNERSHIP

Please indicate if you own all the lands associated with the project from which the water is to be diverted, conveyed, and used.

Received

MAY 11 2026

OWRD

Yes

There are no encumbrances.

This land is encumbered by easements, rights of way, roads or other encumbrances.

No

I have a recorded easement or written authorization permitting access.

I do not currently have written authorization or easement permitting access.

Written authorization or an easement is not necessary, because the only affected lands I do not own are state-owned submersible lands, and this application is for irrigation and/or domestic use only (ORS 274.040).

Water is to be diverted, conveyed, and/or used only on federal lands.

List the names and mailing addresses of all affected landowners (*attach additional sheets if necessary*).

Rachel A Dotson, 5555 Pleasant Creek Rd, Rogue River, OR 97537

SECTION 3: WELL DEVELOPMENT

WELL NO.	NAME OF NEAREST SURFACE WATER	IF LESS THAN 1 MILE:	
		DISTANCE TO NEAREST SURFACE WATER	ELEVATION CHANGE BETWEEN NEAREST SURFACE WATER AND WELL HEAD
JACK57572	Pleasant Creek	785 ft	+51 ft

Please provide any information for your existing or proposed well(s) that you believe may be helpful in evaluating your application. For existing wells, describe any previous alteration(s) or repair(s) not documented in the attached well log or other materials (*attach additional sheets if necessary*).



Received

MAY 22 2026

OWRD

SECTION 3: WELL DEVELOPMENT, CONTINUED

Received
 APR 06 2026
 OWRD
 Received
 MAY 11 2026
 OWRD

Source (aquifer), if known: Basalt, fractured

Total maximum rate requested: 0.044

(each well will be evaluated at the maximum rate unless you indicate well-specific rates and annual volumes in the table below)

Complete the table below. If this is an existing well, the following information may be found on the applicable well log. (If a well log is available, please submit it in addition to completing the table.) If this is a proposed well, or well-modification, consider consulting with a licensed well driller, geologist, or certified water right examiner.

OWNER'S WELL NAME OR NO.	PROPOSED	EXISTING	WELL ID (WELL TAG) NO.* OR WELL LOG ID**	FLOWING ARTESIAN	CASING DIAMETER	CASING INTERVALS (IN FEET)	PERFORATED OR SCREENED INTERVALS (IN FEET)	SEAL INTERVALS (IN FEET)	MOST RECENT STATIC WATER LEVEL & DATE (IN FEET)	PROPOSED USE			
										SOURCE AQUIFER***	TOTAL WELL DEPTH	WELL-SPECIFIC RATE (GPM)	ANNUAL VOLUME (ACRE-FEET)
57572	<input type="checkbox"/>	<input checked="" type="checkbox"/>	L78952	<input type="checkbox"/>	4"	0-250 ft	230-250 ft	0-18 ft	11 ft.	Basalt, fractured	250 ft	7	4.5
	<input type="checkbox"/>	<input type="checkbox"/>		<input type="checkbox"/>									
	<input type="checkbox"/>	<input type="checkbox"/>		<input type="checkbox"/>									
	<input type="checkbox"/>	<input type="checkbox"/>		<input type="checkbox"/>									
	<input type="checkbox"/>	<input type="checkbox"/>		<input type="checkbox"/>									
	<input type="checkbox"/>	<input type="checkbox"/>		<input type="checkbox"/>									
	<input type="checkbox"/>	<input type="checkbox"/>		<input type="checkbox"/>									
	<input type="checkbox"/>	<input type="checkbox"/>		<input type="checkbox"/>									

* Licensed drillers are required to attach a Department-supplied Well Tag, with a unique Well ID or Well Tag Number to all new or newly altered wells. Landowners can request a Well ID for existing wells that do not have one. The Well ID is intended to serve as a unique identification number for each well.
 ** A well log ID (e.g. MARI 1234) is assigned by the Department to each log in the agency's well log database. A separate well log is required for each subsequent alteration of the well.
 *** Source aquifer examples: Troutdale Formation, gravel and sand, alluvium, basalt, bedrock, etc.

Received
 MAY 22 2026
 OWRD

SECTION 4: WATER USE

USE	PERIOD OF USE	ANNUAL VOLUME (ACRE-FEET)
commercial agriculture	May Oct	4.5
Irrigation	May - Oct	4.5

Rights affected by drought:
 County in which use will occur: Jackson
(if the right is located in Klamath Basin/County you must complete Section 8)
 Please indicate the total number of acres to be irrigated (must match map): 5 acres
 List the Permit or Certificate number(s) of the water right(s) affected by drought: Permit 30464
 Indicate the maximum total number of acre-feet you expect to use in an irrigation season: 4.5

SECTION 5: WATER MANAGEMENT

A. Diversion and Conveyance

What equipment will you use to pump water from your well(s)?

- Pump (give horsepower and type): 3/4 hp submersible pump
- Other means (describe): _____

Provide a description of the proposed means of diversion, construction, and operation of the diversion works and conveyance of water.

Water will be delivered from well house via pipe and distributed to field via drip tape

Received
MAY 11 2026

B. Conservation

Please describe why the amount of water requested is needed and measures you propose to: prevent waste; measure the amount of water diverted; and prevent the discharge of contaminated water to a surface stream.

Use of well is proposed to mitigate affects of drought on Pleasant Creek. Water is needed to produce 1 acre commercial cannabis crop. Water will be applied via drip tape directly to plants, thereby minimizing any waste. Water applied by drip tape is directly absorbed by the plants/soil therefore no contaminated discharge will reach Pleasant Creek.

Received
MAY 22 2026

Received
APR 06 2026

OWRD

OWRD

SECTION 6: WITHIN A DISTRICT

Check here if any of the water rights affected by drought are located within or served by an irrigation or other water district.

Irrigation District Name	Address	
City	State	Zip

Yes No Has the irrigation district transferred the primary irrigation water right to another place of use for this irrigation season?

Projected irrigation season allotment, if known: _____

SECTION 7: DROUGHT INFORMATION

Explain how drought conditions have created an inability to obtain water under your existing right(s), and any other remarks to clarify any other information (*attach additional sheets as necessary*).

This request is for a temporary emergency change in source from surface water to groundwater due to drought conditions. The request does not increase the authorized acreage, does not expand the place of use, and does not exceed the authorized quantity of water under Permit #30464. The place of use remains within the existing approved map. The flow of Pleasant Creek at existing intake point is insufficient to fully utilize water rights granted by Permit 30464. The temporary emergency use of existing ground water JACK 57572 will help mitigate low flow in Pleasant Creek while replacing the needed water for commercial agriculture operations.

Received
MAY 22 2026
OWRD

Received
MAY 11 2026
OWRD

Received
APR 06 2026
OWRD

SECTION 8: KLAMATH BASIN/COUNTY WELL INFORMATION

PLEASE NOTE: Due to the pervasive drought and rapidly declining groundwater levels in the Klamath Basin, the Oregon Water Resources Department is unlikely to issue Drought Emergency Use Permits for groundwater in the Klamath Basin.

A functioning, totalizing flowmeter will be required for any drought permits issued. Is there currently a flowmeter installed on each of the PODs listed in the table in Section 3 of this application? Yes No*

*Please note that watermaster staff will visit the well to confirm flowmeter presence prior to issuance of an emergency drought groundwater permit. Where possible, watermaster staff will take a static water level measurement. Alterations to the well head may be required in order to make the water level measurements and these may be conditions of the permit.

For each well, please provide a description of the flowmeter location, the serial number, the current flowmeter reading and the date the reading was taken in the table below.

OWNER'S WELL NAME OR NUMBER.	WELL TAG NUMBER (IF AVAILABLE)	WELL LOG ID (E.G., KLAM 1234)	FLOWMETER SERIAL NUMBER	FLOWMETER READING	FLOWMETER DATE	FLOWMETER LOCATION

Received
MAY 22 2026
OWRD

Received
MAY 11 2026
OWRD

Received
APR 06 2026
OWRD

Date _____

(For staff use only)



Oregon Water Resources Department
725 Summer Street NE, Suite A
Salem, Oregon 97301-1266
(503) 986-0900
www.oregon.gov/OWRD

Received

APR 06 2026

OWRD

Received

MAY 11 2026

OWRD

Received

MAY 22 2026

OWRD

WE ARE RETURNING YOUR APPLICATION FOR THE FOLLOWING REASON(S):

- SECTION 1: _____
- SECTION 2: _____
- SECTION 3: _____
- SECTION 4: _____
- SECTION 5: _____
- SECTION 6: _____
- SECTION 7: _____
- SECTION 8: _____
- Fees _____

MAP

- Permanent quality and drawn in ink
- Even map scale not less than 4" = 1 mile (example: 1" = 400 ft, 1" = 1320 ft, etc.)
- North Directional Symbol
- Township, Range, Section, Quarter/Quarter, Tax Lots
- Reference corner on map
- Location of each well, and/or dam if applicable, by reference to a recognized public land survey corner (distances north/south and east/west). Each well must be identified by a unique name and/or number.
- Indicate the area of use by Quarter/Quarter and tax lot clearly identified
- Number of acres per Quarter/Quarter and hatching to indicate area of use if for supplemental irrigation or nursery
- Location of main canals, ditches, pipelines or flumes
- Other _____

Received
APR 09 2026
OWRD

OWRD
Received
MAY 11 2026

OWRD
Received
MAY 22 2026

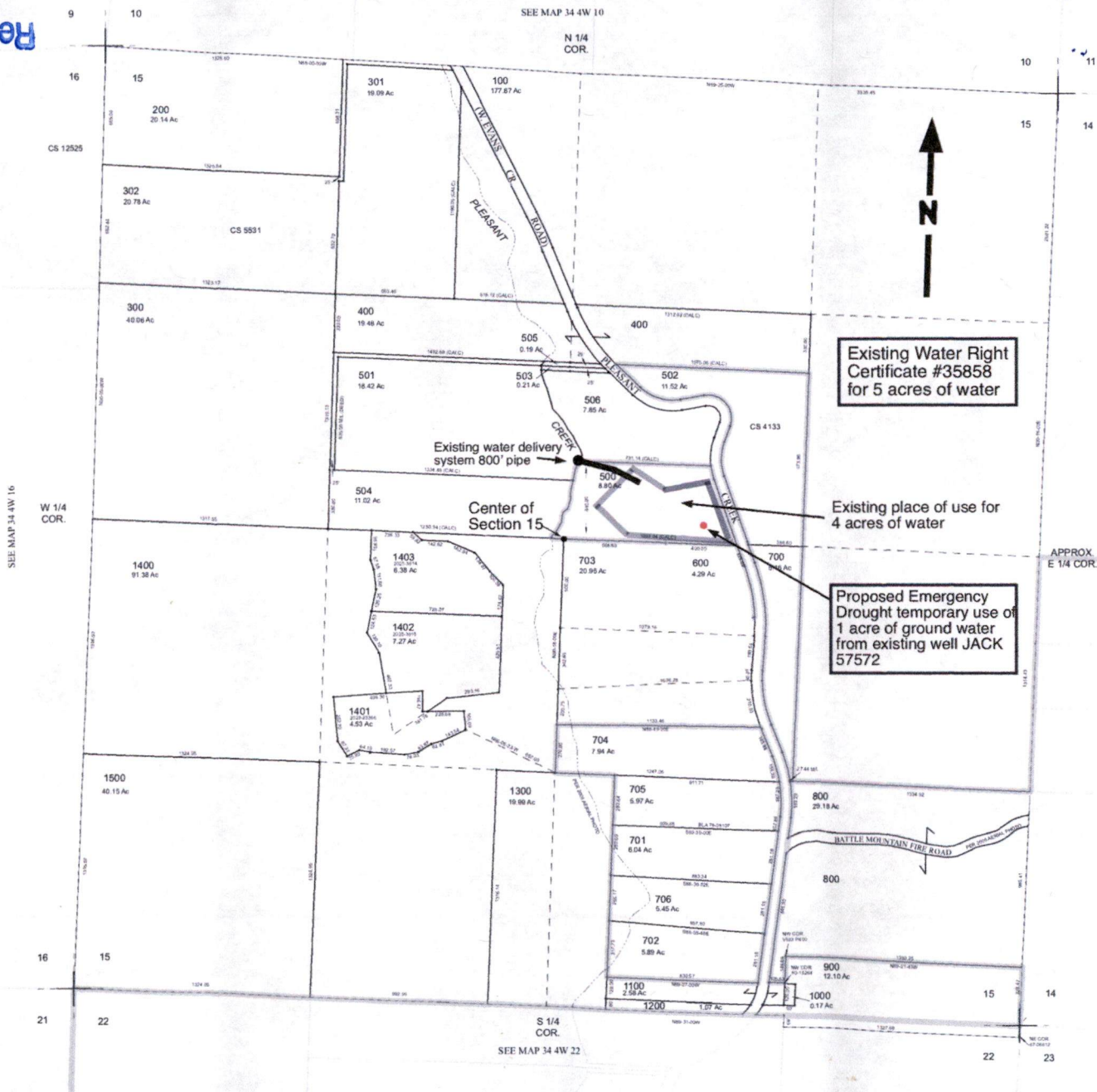



After recording return to:
Rachel A. Dotson
7007 Pleasant Creek Road
Rogue River, OR 97537

Until a change is requested all tax
statements shall be sent to the
following address:
Rachel A. Dotson
7007 Pleasant Creek Road
Rogue River, OR 97537

File No.: 7161-3705958 (SDB)
Date: March 19, 2021

THIS SPACE RES

Jackson County Official Records **2021-020679**
R-WD
Stn=16 MORGANSS 05/10/2021 01:42:12 PM
\$15.00 \$10.00 \$11.00 \$11.00 \$60.00 **\$107.00**

I, Christine Walker, County Clerk for Jackson County, Oregon, certify
that the instrument identified herein was recorded in the Clerk
records.
Christine Walker - County Clerk

15

STATUTORY WARRANTY DEED

Marie C. Reeder, Grantor, conveys and warrants to **Rachel A. Dotson**, Grantee, the following
described real property free of liens and encumbrances, except as specifically set forth herein:

See Legal Description attached hereto as Exhibit A and by this reference incorporated herein.

Subject to:

1. Covenants, conditions, restrictions and/or easements, if any, affecting title, which may appear in the public record, including those shown on any recorded plat or survey.

The true consideration for this conveyance is **\$320,000.00**. (Here comply with requirements of ORS 93.030)

RECEIVED

JUL 21 2022

OWRD Received
MAY 11 2026

OWRD

Received
MAY 22 2026

Received
APR 06 2026

OWRD

OWRD

Received

APR 06 2026

OWRD

APN: 1-051907-8

Statutory Warranty Deed
- continued

File No.: 7161-3705958 (SDB)

BEFORE SIGNING OR ACCEPTING THIS INSTRUMENT, THE PERSON TRANSFERRING FEE TITLE SHOULD INQUIRE ABOUT THE PERSON'S RIGHTS, IF ANY, UNDER ORS 195.300, 195.301 AND 195.305 TO 195.336 AND SECTIONS 5 TO 11, CHAPTER 424, OREGON LAWS 2007, SECTIONS 2 TO 9 AND 17, CHAPTER 855, OREGON LAWS 2009, AND SECTIONS 2 TO 7, CHAPTER 8, OREGON LAWS 2010. THIS INSTRUMENT DOES NOT ALLOW USE OF THE PROPERTY DESCRIBED IN THIS INSTRUMENT IN VIOLATION OF APPLICABLE LAND USE LAWS AND REGULATIONS. BEFORE SIGNING OR ACCEPTING THIS INSTRUMENT, THE PERSON ACQUIRING FEE TITLE TO THE PROPERTY SHOULD CHECK WITH THE APPROPRIATE CITY OR COUNTY PLANNING DEPARTMENT TO VERIFY THAT THE UNIT OF LAND BEING TRANSFERRED IS A LAWFULLY ESTABLISHED LOT OR PARCEL, AS DEFINED IN ORS 92.010 OR 215.010, TO VERIFY THE APPROVED USES OF THE LOT OR PARCEL, TO DETERMINE ANY LIMITS ON LAWSUITS AGAINST FARMING OR FOREST PRACTICES, AS DEFINED IN ORS 30.930, AND TO INQUIRE ABOUT THE RIGHTS OF NEIGHBORING PROPERTY OWNERS, IF ANY, UNDER ORS 195.300, 195.301 AND 195.305 TO 195.336 AND SECTIONS 5 TO 11, CHAPTER 424, OREGON LAWS 2007, SECTIONS 2 TO 9 AND 17, CHAPTER 855, OREGON LAWS 2009, AND SECTIONS 2 TO 7, CHAPTER 8, OREGON LAWS 2010.

Dated this 10 day of May, 2021

Marie C Reeder

Marie C. Reeder

STATE OF Oregon)
County of Jackson)ss.
)

This instrument was acknowledged before me on this 10 day of May, 2021
by **Marie C. Reeder.**

[Signature]

Notary Public for Oregon
My commission expires: 7/10/21

Received
MAY 22 2026

OWRD



RECEIVED
JUL 21 2022

OWRD

Received
MAY 11 2026

OWRD

Received

APR 06 2026

OWRD

APN: 1-051907-8

Statutory Warranty Deed
- continued

File No.: 7161-3705958 (SDB)

EXHIBIT A

LEGAL DESCRIPTION: Real property in the County of Jackson, State of Oregon, described as follows:

All that certain real property situated in Jackson County, Oregon, being a portion of the Southwest Quarter of the Northeast Quarter and a portion of the Southeast Quarter of the Northwest Quarter of Section 15, Township 34 South, Range 4 West, Willamette Meridian, Jackson County, Oregon, described as follows: Commencing at the East Quarter corner of said Section 15; and running thence in a Westerly direction on the line running Easterly and Westerly through the fractional center of Section 15, to a point where said line intersects the Westerly right of way line of West Evans Creek Road (also known as Pleasant Creek Road), said point being the true point of beginning of the herein described parcel; thence from said point of beginning, continuing in a Westerly direction on said line running Easterly and Westerly through the fractional center of said Section 15 to a point on the Westerly bank of Pleasant Creek; thence in a Northerly direction, on said Westerly bank of Pleasant Creek, to a point which is 440 feet North of said line running Easterly and Westerly through the fractional center of Section 15; thence in an Easterly direction, on a line 440 feet North of, and parallel to, said Easterly and Westerly line running through the fractional center of said Section 15, to a point on the Westerly right of way line of said West Evans Creek Road; thence in a Southerly direction, on said Westerly line of West Evans Creek Road to the point of beginning.

NOTE: This legal description was created prior to January 1, 2008.

RECEIVED

JUL 21 2022

OWRD

Received

MAY 11 2026

OWRD

Received

MAY 22 2026

OWRD

STATE OF OREGON
COUNTY OF JACKSON
CERTIFICATE OF WATER RIGHT

This Is to Certify, That ROBERT L. SCHAFFER

of Route 1, Box 210, Rogue River, State of Oregon, has made proof to the satisfaction of the STATE ENGINEER of Oregon, of a right to the use of the waters of Pleasant Creek

a tributary of Evans Creek (Rogue River) for the purpose of irrigation of 5.0 acres

under Permit No. 30464 of the State Engineer, and that said right to the use of said waters has been perfected in accordance with the laws of Oregon; that the priority of the right hereby confirmed dates from May 10, 1965

that the amount of water to which such right is entitled and hereby confirmed, for the purposes aforesaid, is limited to an amount actually beneficially used for said purposes, and shall not exceed 0.06 cubic foot per second

or its equivalent in case of rotation, measured at the point of diversion from the stream. The point of diversion is located in the SE 1/4 NW 1/4, Section 15, T. 34 S., R. 4 W., W. M. Diversion point located 690 feet North and 1380 feet West from SE Corner, SW 1/4 NE 1/4, Section 15.

The amount of water used for irrigation, together with the amount secured under any other right existing for the same lands, shall be limited to one-eightieth of one cubic foot per second per acre, or its equivalent for each acre irrigated and shall be further limited to a diversion of not to exceed 4 1/2 acre feet per acre for each acre irrigated during the irrigation season of each year;

and shall conform to such reasonable rotation system as may be ordered by the proper state officer.

A description of the place of use under the right hereby confirmed, and to which such right is appurtenant, is as follows:

5.0 acres SW 1/4 NE 1/4
Section 15
T. 34 S., R. 4 W., W. M.

The right to the use of the water for the purposes aforesaid is restricted to the lands or place of use herein described.

WITNESS the signature of the State Engineer, affixed

this date. March 31, 1969

CHRIS L. WHEELER

State Engineer

Received
APR 06 2026
OWRD
Received
MAY 11 2026
OWRD
Received
MAY 22 2026
OWRD

RECEIVED
MAY 10 1965

STATE ENGINEER
SALEM, OREGON APPLICATION FOR PERMIT

CERTIFICATE NO. 35858

To appropriate the Public Waters of the State of Oregon

I, Robert L. Schaffer
(Name of applicant)
of Route 1, Box 210, Rogue River,
(Mailing address)
State of Oregon, do hereby make application for a permit to appropriate the following described public waters of the State of Oregon, **SUBJECT TO EXISTING RIGHTS:**

If the applicant is a corporation, give date and place of incorporation _____

1. The source of the proposed appropriation is Pleasant Creek,
(Name of stream)
tributary of Evans Creek, a tributary of Rogue River

2. The amount of water which the applicant intends to apply to beneficial use is 0.07
cubic feet per second.
(If water is to be used from more than one source, give quantity from each)

**3. The use to which the water is to be applied is irrigation.
(Irrigation, power, mining, manufacturing, domestic supplies, etc.)

4. The point of diversion is located 560 ft. N. and 60 ft. W. from the center
(N. or S.) (E. or W.)
corner of Section 15
(Section or subdivision)

(If preferable, give distance and bearing to section corner)
(If there is more than one point of diversion, each must be described. Use separate sheet if necessary)

being within the SE 1/4 NW 1/4 of Sec. 15, Tp. 34 S.
(Give smallest legal subdivision) (N. or S.)
R. 4 W., W. M., in the county of Jackson
(E. or W.)

5. The pipeline to be 800 feet
(Main ditch, canal or pipe line) (Miles or feet)
in length, terminating in the SW 1/4 NE 1/4 of Sec. 15, Tp. 34 S.
(Smallest legal subdivision) (N. or S.)
R. 4 W., W. M., the proposed location being shown throughout on the accompanying map.
(E. or W.)

DESCRIPTION OF WORKS

Diversion Works—

6. (a) Height of dam _____ feet, length on top _____ feet, length at bottom _____ feet.
material to be used and character of construction

Received
APR 06 2026

OWRD
Received
MAY 11 2026

OWRD

Received
MAY 22 2026

OWRD

10. (a) To supply the city of

(Name of) County, having a present population of and an estimated population of, in 19

(b) If for domestic use state number of families to be supplied

(Answer questions 11, 12, 13, and 14 in all cases)

- 11. Estimated cost of proposed works, \$ 500,000
12. Construction work will begin on or before 1 year from date of priority.
13. Construction work will be completed on or before October 1, 1966.
14. The water will be completely applied to the proposed use on or before October 1, 1967.

Robert J. Schaffer (Signature of applicant)

Remarks: I, the applicant, am aware of the policy of the State Water Resources Board in regard to Rogue River and its tributaries.

STATE OF OREGON, }
County of Marion, } ss.

This is to certify that I have examined the foregoing application, together with the accompanying maps and data, and return the same for

Received
MAY 22 2026
OWRD

Received
MAY 11 2026
OWRD

Received
APR 06 2026
OWRD

PERMIT

STATE OF OREGON, }
County of Marion, } ss.

This is to certify that I have examined the foregoing application and do hereby grant the same, SUBJECT TO EXISTING RIGHTS and the following limitations and conditions:

The right herein granted is limited to the amount of water which can be applied to beneficial use and shall not exceed 0.06 cubic feet per second measured at the point of diversion from the stream, or its equivalent in case of rotation with other water users, from Pleasant Creek

The use to which this water is to be applied is irrigation

If for irrigation, this appropriation shall be limited to 1/80th of one cubic foot per second or its equivalent for each acre irrigated and shall be further limited to a diversion of not to exceed 4 1/2 acre feet per acre for each acre irrigated during the irrigation season of each year.

and shall be subject to such reasonable rotation system as may be ordered by the proper state officer.

The priority date of this permit is May 10, 1965

Actual construction work shall begin on or before August 23, 1966 and shall thereafter be prosecuted with reasonable diligence and be completed on or before October 1, 1967...

Complete application of the water to the proposed use shall be made on or before October 1, 1968.

WITNESS my hand this 23rd day of August, 1965

John L. Wheeler
STATE ENGINEER

Received
MAY 22 2026
OWRD

Received
MAY 11 2026
OWRD

Received
APR 06 2026
OWRD

STATE OF OREGON
 WATER SUPPLY WELL REPORT
 (as required by ORS 537.765)

WELL ID. # L 78952
 START CARD # 176481

Instructions for completing this report are on the last page of this form.

(1) LAND OWNER Well Number _____
 Name Marie Reeder
 Address 7007 Pleasant Creek
 City Rogue River State OR Zip 97537

(2) TYPE OF WORK
 New Well Deepening Alteration (repair/recondition) Abandonment

(3) DRILL METHOD:
 Rotary Air Rotary Mud Cable Auger
 Other _____

(4) PROPOSED USE:
 Domestic Community Industrial Irrigation
 Thermal Injection Livestock Other _____

(5) BORE HOLE CONSTRUCTION:
 Special Construction approval Yes No Depth of Completed Well 250 ft.
 Explosives used Yes No Type _____ Amount _____

HOLE		SEAL		Sacks or pounds	
Diameter	From To	Material	From To		
10	0 18	Bentonite	0 18	9	sacks
6	18 250				

How was seal placed: Method A B C D E
 Other Dry Poured
 Backfill placed from _____ ft. to _____ ft. Material _____
 Gravel placed from _____ ft. to _____ ft. Size of gravel _____

(6) CASING/LINER:

Diameter	From To	Gauge	Steel	Plastic	Welded	Threaded
Casing: 6	11 36	250	<input checked="" type="checkbox"/>	<input type="checkbox"/>	<input checked="" type="checkbox"/>	<input type="checkbox"/>
Liner: 4	0 250	1120	<input type="checkbox"/>	<input checked="" type="checkbox"/>	<input type="checkbox"/>	<input type="checkbox"/>

Drive Shoe used Inside Outside None
 Final location of shoe(s) 36

(7) PERFORATIONS/SCREENS:
 Perforations Method Saw
 Screens Type _____ Material _____

From To	Slot size	Number	Diameter	Tele/pipe size	Casing	Liner
130 250	1/4 x 6	96			<input type="checkbox"/>	<input checked="" type="checkbox"/>

(8) WELL TESTS: Minimum testing time is 1 hour
 Pump Bailer Air Artesian
 Yield gal/min 7 Drawdown _____ Drill stem at _____ Time 1 hr.

Temperature of water 56 Depth Artesian Flow Found _____
 Was a water analysis done? Yes By whom _____
 Did any strata contain water not suitable for intended use? Too little
 Salty Muddy Odor Colored Other _____
 Depth of strata: _____

(9) LOCATION OF WELL by legal description:
 County Jackson Latitude _____ Longitude _____
 Township 34 N or S Range 4W E or W. WM.
 Section 15 SW 1/4 NE 1/4
 Tax Lot 500 Lot _____ Block _____ Subdivision _____
 Street Address of Well (or nearest address) _____

(10) STATIC WATER LEVEL:
11 ft. below land surface. Date 7/28/05
 Artesian pressure _____ lb. per square inch Date _____

(11) WATER BEARING ZONES: 95
 Depth at which water was first found _____

From	To	Estimated Flow Rate	SWL
95	98	7	11

(12) WELL LOG:
 Ground Elevation _____

Material	From	To	SWL
Brown Clay	0	35	
Consolidated Blue Basalt Very Fractured	35	250	11

RECEIVED
 AUG 01 2005
 WATER RESOURCES DEPT
 SALEM, OREGON

Date started 7/27/05 Completed 7/28/05

(unbonded) Water Well Constructor Certification:
 I certify that the work I performed on the construction, alteration, or abandonment of this well is in compliance with Oregon water supply well construction standards. Materials used and information reported above are true to the best of my knowledge and belief.
 Signed Paul Trotter WWC Number 1847 Date 7/29/05

(bonded) Water Well Constructor Certification:
 I accept responsibility for the construction, alteration, or abandonment work performed on this well during the construction dates reported above. All work performed during this time is in compliance with Oregon water supply well construction standards. This report is true to the best of my knowledge and belief.
 Signed Michael Prince WWC Number 1251 Date 7/29/05