

Marion County, Township 3 & 4 South, Range 2 West from the Willamette Meridian

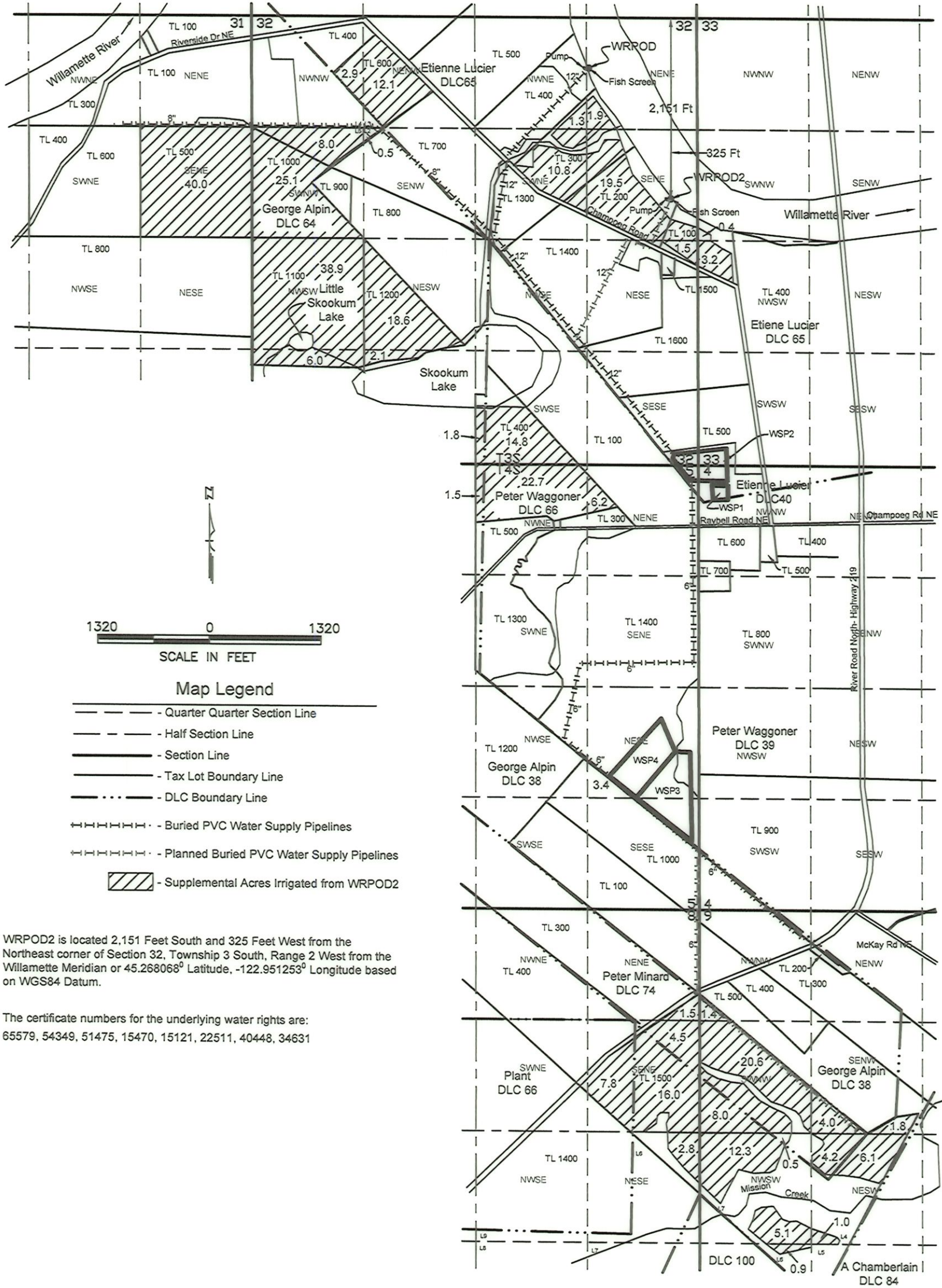

- Map Legend**
- Quarter Quarter Section Line
 - - - - - Half Section Line
 - Section Line
 - Tax Lot Boundary Line
 - DLC Boundary Line
 - ||||| Buried PVC Water Supply Pipelines
 - ||||| Planned Buried PVC Water Supply Pipelines
 - ||||| Supplemental Acres Irrigated from WRPOD2

WRPOD2 is located 2,151 Feet South and 325 Feet West from the Northeast corner of Section 32, Township 3 South, Range 2 West from the Willamette Meridian or 45.268068° Latitude, -122.951253° Longitude based on WGS84 Datum.

The certificate numbers for the underlying water rights are:
65579, 54349, 51475, 15470, 15121, 22511, 40448, 34631

APPLICATION MAP
FOR
PERMIT TO USE SURFACE WATER
in the name of
Hazenberg Dairy

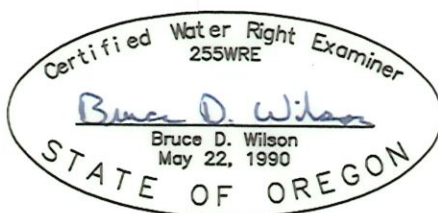

Expires: 06/30/2028

Received by OWRD
MAY 27 2026
Salem, OR

~~Received by OWRD
MAY 27 2026
Salem, OR~~

NOTE: THIS MAP WAS PREPARED FOR THE PURPOSE OF IDENTIFYING THE LOCATION OF A WATER RIGHT ONLY AND IS NOT INTENDED TO PROVIDE LEGAL DIMENSIONS OR LOCATION OF PROPERTY OWNERSHIP LINES.