

Estate of

Name W. C. Tremblay  
By Clara M. Tremblay, executrix  
Address Williamina, Oregon

Application No. 17905  
Permit No. 13481  
Certificate No. ~~14634~~ 47568  
Stream Index, Page No. 2-90 D

FEEES PAID

Date	Amount	Receipt No.
2/11/39	11.00	24033
Total		
3/15/43	\$1 Cert. Fee	29427
2/11/39	0.10 B. P.	24033

Date filed February 9, 1939  
Priority February 9, 1939  
Action suspended until \_\_\_\_\_

chq. pt. div., plus of use & use \$ . on 1/1/23 P. 369 (-3100)

FEEES REFUNDED

Date	Amount	Check No.

Returned to applicant \_\_\_\_\_  
Date of approval April 7, 1939

ASSIGNMENTS

Date	To Whom	Address	Volume	Page

CONSTRUCTION

Date for beginning April 7, 1940  
Date for completion October 1, 1941  
Extended to \_\_\_\_\_  
Date for application of water October 1, 1942  
Extended to \_\_\_\_\_

REMARKS

2.0 ac. from Williamina Creek for Log Pond use in timber fire protection & use of saws being 1.97 ac. for log pond, 0.01 ac. for boiler use  
0.01 ac. for fire protection & 0.01 ac. for saw use  
10/8/41 Card for B

PROSECUTION OF WORK

Form "A" filed Began April 15, 1942  
Form "B" filed \_\_\_\_\_  
Form "C" filed April 15, 1942

FINAL PROOF

Blank mailed 4-16-42 - CC 3/6/43 dn  
Proof received \_\_\_\_\_  
Date certificate issued MAR 21 1945 **FEB 28 1979**

OC

Form A

Application No. 17805

NOTICE OF BEGINNING OF CONSTRUCTION

I, John Tremblay, the holder of Permit No. 13481 to appropriate the public waters of the state of Oregon, began the actual construction of the works described therein on the 9th day of Feby, 1939

Remarks: The appropriator should state the manner of beginning construction work, number of men employed, the amount of work completed

up to the date of this statement, and any additional information which may tend to show the beginning of work in good faith.

IN WITNESS WHEREOF, I have hereunto set my hand this 15th day of April, 1942

(Signature of Witness)

John Tremblay (Signature of Applicant)

(Address)

(Address)

Fill out, detach, and mail to the State Engineer, Salem, Oregon, when construction work is begun.

STATE PRINTING DEPT.

PK

Form C

Application No. 17805

NOTICE OF COMPLETE APPLICATION OF WATER TO A BENEFICIAL USE

I, John Tremblay, the holder of Permit No. 13481 to appropriate the public waters of the state of Oregon, completely applied the waters to a beneficial use in accordance with the terms of said permit, on the 1st day of Oct, 1941

Remarks: If all of the water granted in the permit has not been fully applied to beneficial use, you should so state.

IN WITNESS WHEREOF, I have hereunto set my hand this 15th day of April, 1942

(Signature of Witness)

John Tremblay (Signature of Applicant)

(Address)

(Address)

Fill out, detach, and mail to the State Engineer, Salem, Oregon, when all of the water has been applied.



Oregon

Tina Kotek, Governor

Water Resources Department

North Mall Office Building

725 Summer St NE, Suite A

Salem, OR 97301

Phone 503 986-0900

Fax 503 986-0904

[www.oregon.gov/owrd](http://www.oregon.gov/owrd)

March 31, 2026

VIA E-MAIL

Stoel Rives LLP  
Joe C. Matteo  
760 SW 9<sup>th</sup> Ave  
Portland, OR 97205

Hampton Lumber Mills Inc.  
Contact: Heath Curtiss  
9600 SW Barnes Road, Suite 200  
Portland, OR 97225

SUBJECT: Specific to General Industrial Notification – Certificates 64321 and 47568

Dear Hampton Lumber Mills Inc,

We have received your letter of March 19, 2026, notifying the Department that Hampton Lumber Mills Inc. is changing from the specific industrial uses of Surface water under Certificates 64321 and 47568 to general industrial uses.

Any general use (new use) of water will continue to occur within the property of the original water right, and the quantity of water used for general industrial purposes will not be greater than the rates and volumes allowed under the original water rights.

The requirements for making the change are established under ORS 540.520(9) and OAR 690-380-2340. Your letter appears to include all of the information required under the statutes and rules. We will file your notifications in our water right records.

Current statutes and rules do not include a process for Department review and approval of notifications of specific to general industrial changes. Any issues associated with eligibility and compliance will be addressed by the Watermaster during normal distribution and regulation activities.

Please do not hesitate to contact me at 503-986-0892 or [Joan.M.Smith@water.oregon.gov](mailto:Joan.M.Smith@water.oregon.gov) if I may be of assistance.

Sincerely,

*Joan M. Smith*

Joan M. Smith

Transfer Specialist

Transfer and Conservation Section

cc: Joel Plahn, District 22 Watermaster (via e-mail)

**Request Filed March 19, 2026**

<b>Certificate</b>	<b>CFS/Total</b>	<b>AF/Total</b>	<b>TYPE</b>	<b>Source</b>	<b>Previous USE</b>
64321	0.19 CFS	-	Surface	Willamina Creek. trib to South Yamhill River	Manufacturing and Fire Protection
47568	0.98 CFS	-	Surface	Willamina Creek. trib to South Yamhill River	Log desk sprinkling, manufacturing at mill and maintenance of fire protection equipment

SECTION

\_\_\_\_\_  
 \_\_\_\_\_  
 \_\_\_\_\_  
 \_\_\_\_\_

TOWNSHIP 6 S, RANGE 7 W, W. M.

North

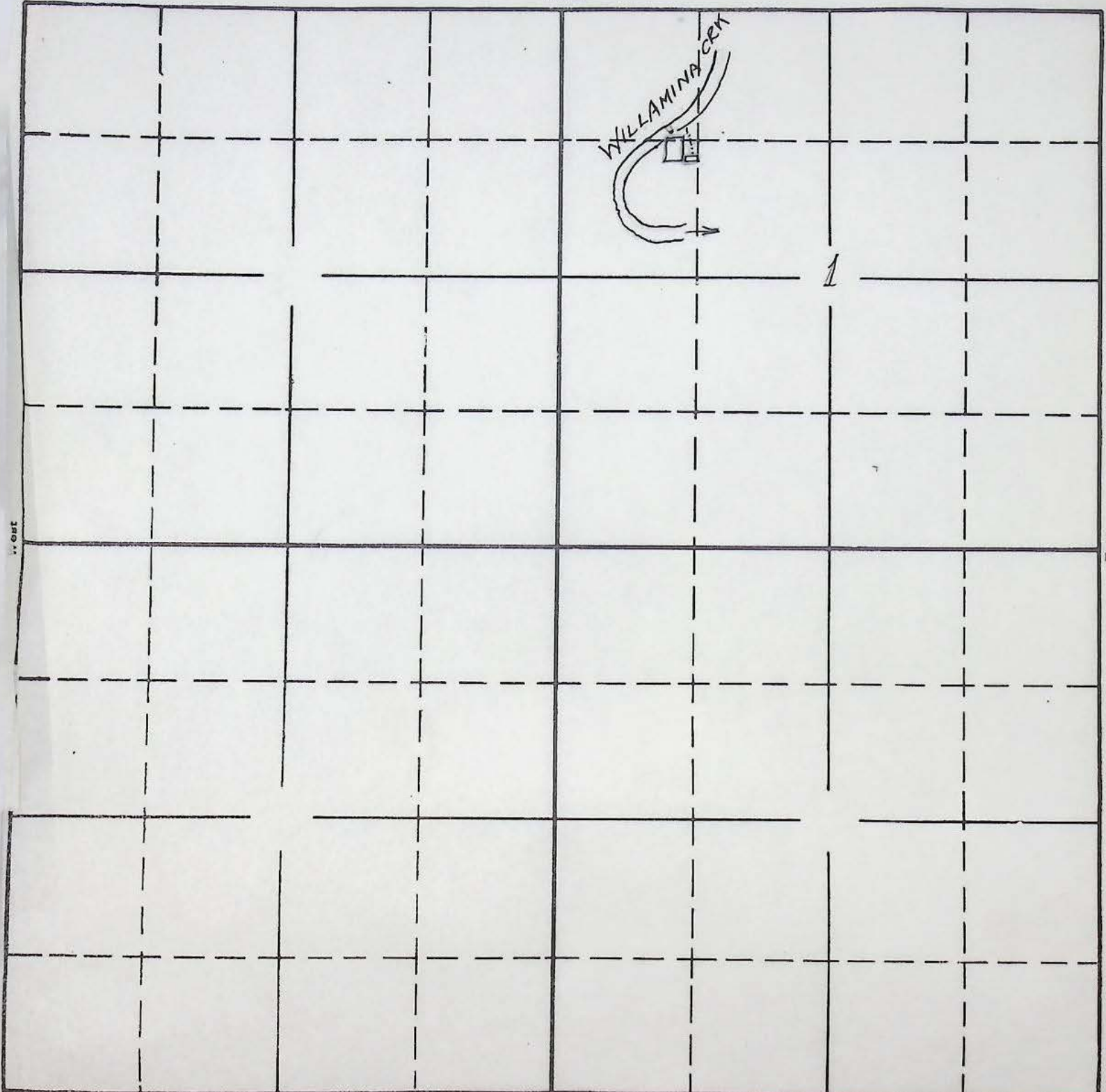

South

Sketched in State Engineers  
 office from data by applicant  
 2/14/39.

17805 or  
 2-90D  
 APPLICATION No. 17805  
 PERMIT No. 13481

T. 6 S., R. 7 W. W.M.

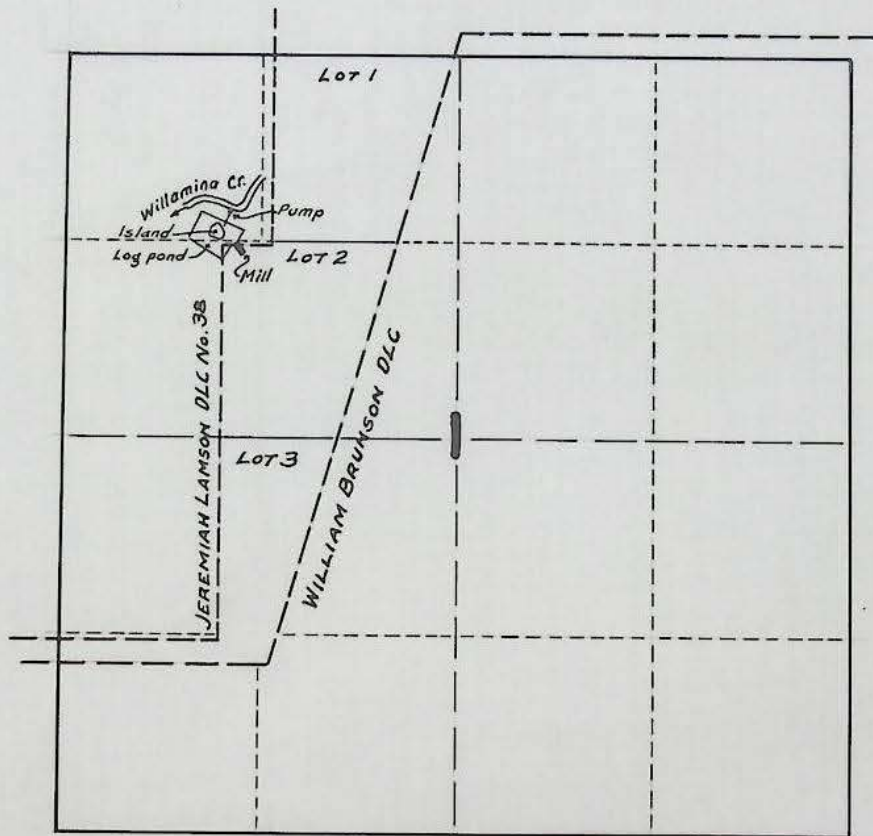

FINAL PROOF SURVEY

UNDER

17804

R-725

Application No. 17805

Permit No. 13481

IN NAME OF

*Estate of W. C. Tremblay*

Surveyed Aug. 19, 1942, by *Scott Anderson*

378-3066

File No. R-17804  
17805  
T-3147

March 4, 1976

Willamina Lumber Company  
P.O. Box 8  
Willamina, Oregon 97396

ATTENTION: George C. Griffith,  
Timberland Manager

Dear Mr. Griffith:

This will acknowledge return of your corrected transfer application number T-3147 along with the fees of \$45.00 and the affidavit providing for the cancelation of the right to the storage of water evidenced by the certificate recorded at Page 14595.

Your transfer application is now in satisfactory form and the notice will be prepared for publication in the News-Register at McMinnville.

Sincerely,

Wayne J. Overcash  
Water Rights Engineer

WJO:fg  
Encl: Receipt No. 51713

Copy

# T.6S. R.7W. W.M.

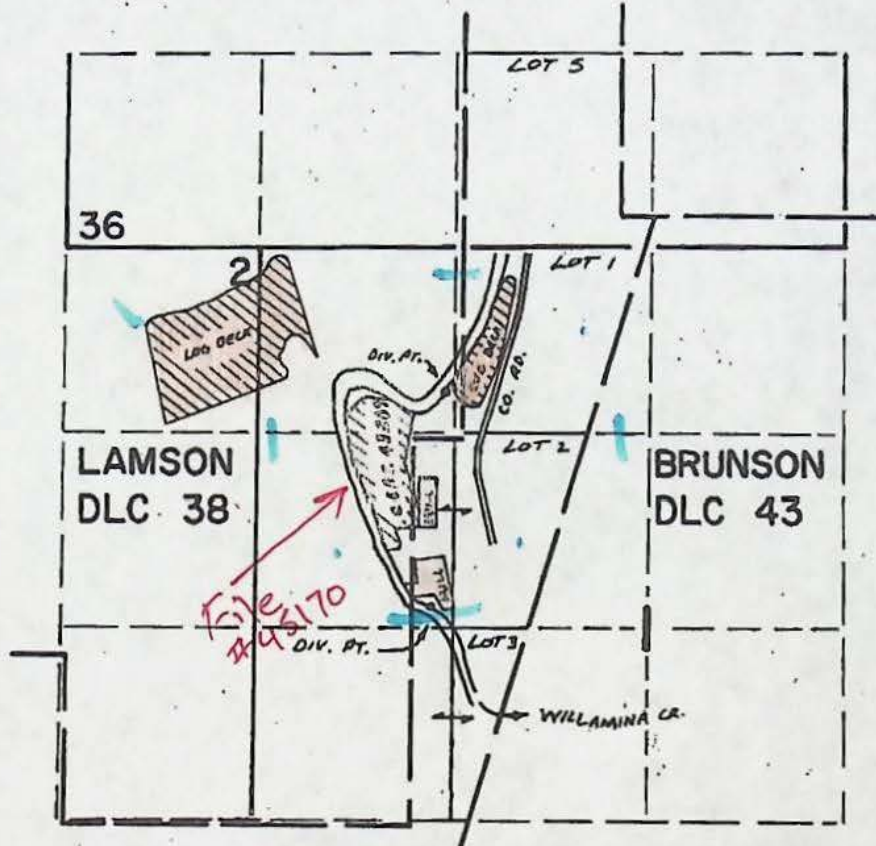

N. DIV. PT. LOC. 990'S & 1250' E FROM THE NW COR SEC 1  
 S. DIV. PT. LOC. 2450'S & 1190' E FROM THE NW COR SEC 1

## FINAL PROOF SURVEY UNDER

TRANSFER No. 3147

Application No. \_\_\_\_\_ Permit No. \_\_\_\_\_

IN NAME OF

WILLAMINA LUMBER CO.

Surveyed OCT. 13. 1976., by L. H. NUNN



DESCRIPTION OF WORKS

9. (a) If a dam has been constructed, give description: Height, ..... ft.; length on top, ..... ft.; length on bottom, ..... ft.; material used and character of construction, .....

(b) Give description of headgate: Width, ..... ft.; depth, ..... ft.; material used and character of construction, .....

(c) Size of canal: Width on top (at waterline), ..... ft.; width on bottom, ..... ft.; depth of water, ..... ft.; grade, ..... ft. fall per 1,000 ft. Actual capacity, ..... sec.-ft.

Give general description: .....

(d) Pipe line: Description of intake, *Pump suction pipe extends into creek channel*

Length of pipe, *100* ft.; size at intake, *4* in.; size at ..... ft. from intake, ..... in.; size at place of use, *4* in. Difference in elevation between intake and place of use, *10 1/2* ft.

Is grade uniform? *YES* Actual capacity of pipe line, ..... sec.-ft.

Give general description: *4" galv. pipe*

(Material: Steel, wrought, cast iron, wood stave, etc.)

(e) Pumping plant: Give size and type of pump, *Fairbanks Morse Centrif. 4" suct. 4" dischg*

Suction lift, ..... ft.; discharge lift, ..... ft. Type of motor used *electric*

Horsepower rating, *Century 5* H. P. Actual capacity of pump, ..... sec.-ft.

10. During what months is water beneficially used? *entire year*

11. ~~State character of soil~~ *Mill is operated by electricity. No boiler use.*

Kind of crops raised .....

12. Does the accompanying map, filed with your application, show correctly the point of diversion, area of land irrigated, or place of use? .....

13. If not, wherein is such map in error? .....

14. Domestic use: Give number of families actually using water at this time .....

15. If for power, mining, municipal, manufacturing, storage or any other purpose than irrigation, give extent and method of such use *Water pumped from creek for maintenance of log pond and an axillary pump is used to pump from log pond for emergency fire protection.*

**AFFIDAVIT OF APPROPRIATOR**

STATE OF OREGON,

County of Yamhill } ss.

I, Eddie M. Tremblay, being first duly sworn, depose and say that I have read the above and foregoing proof of appropriation of water; that I know the contents thereof, and that the facts therein stated are true.

IN WITNESS WHEREOF, I have hereunto set my hand this 10 day of March, 1943.

Eddie M. Tremblay

Subscribed and sworn to before me this 10th day of March, 1943.

Edward L. Johnson  
Notary Public for Oregon

[Notarial Seal]

My commission expires June 4-1945

**AFFIDAVIT OF WITNESSES**

STATE OF OREGON,

County of \_\_\_\_\_ } ss.

We, \_\_\_\_\_, and \_\_\_\_\_ of \_\_\_\_\_, being first duly sworn, depose and say that we are well acquainted with the facts and conditions set forth in the foregoing statement relative to proof of appropriation of water under Permit No. \_\_\_\_\_; that we and each of us have been over and upon each tract described in said proof, and from such personal inspection have knowledge that all necessary ditches, dams and other diversion and distributing works have been constructed, and water used as stated therein; that we have carefully read such proof of appropriation, and that each and every statement contained therein is true to the best of our knowledge and belief.

Subscribed and sworn to before me this \_\_\_\_\_ day of \_\_\_\_\_, 194\_\_\_\_\_

Notary Public for Oregon

[Notarial Seal]

My commission expires \_\_\_\_\_

**REPORT OF PERSON MAKING INSPECTION**

(For use by representative of State Engineer)

I, Geo. V. Naderman, do hereby certify that I have made an inspection of the works described herein and in Permit No. 13481, on the 19 day of August, 1942, and found the foregoing statements and descriptions of works to be accurate. In my opinion the appropriation has been completed to the extent of \_\_\_\_\_ (Quantity of water in second-feet or acre-feet) and I recommend the issuance of water right certificate for this amount.

**NOTICE TO INSPECTORS**

If conditions do not justify the above report by you, please return the proof without your signature, with a full report by letter.

Geo. V. Naderman  
(Name)  
Field Eng.  
(Title)

**PROOF OF APPROPRIATION**

Permit No. ....

Recording fee paid

Receipt No. ....

**RECEIVED**  
MAR 15 1943  
STATE ENGINEER  
SALMON OREGON

STATE PRINTING DEPT.



T. 6 S., R. 7 W. W.M.

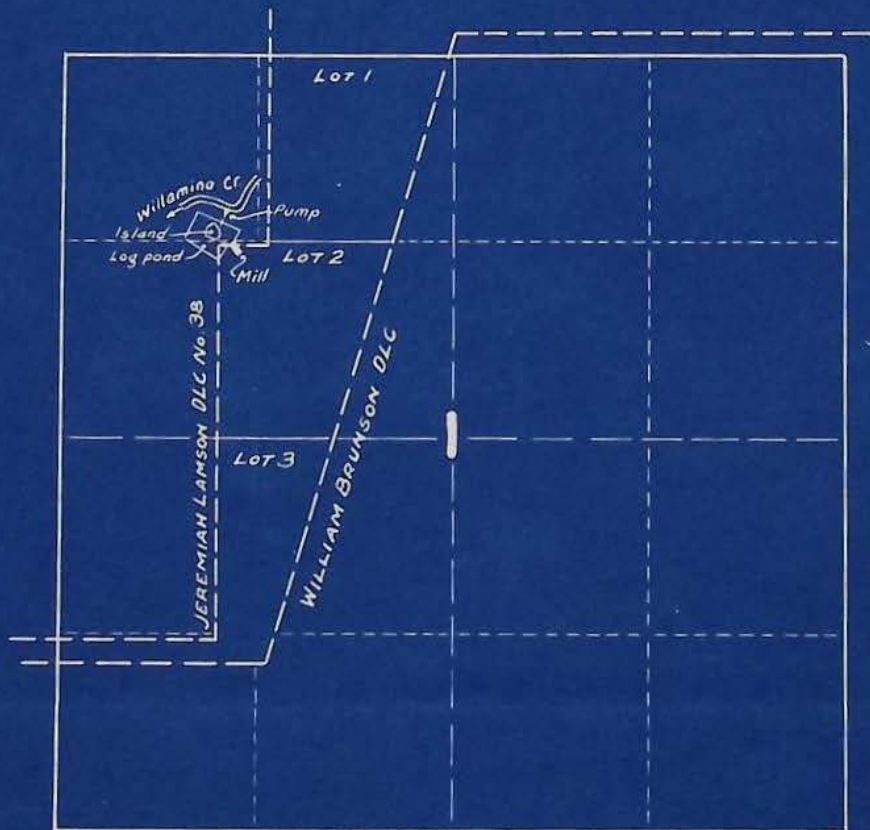

FINAL PROOF SURVEY

UNDER

17804

R-725

Application No. 17805 Permit No. 13481

IN NAME OF

Estate of W. C. Tremblay

Surveyed Aug. 19, 1942, by Geo. T. Aderman

B-17804  
17805

March 9, 1943

Ethel M. Tremblay, Executrix  
Estate of W. C. Tremblay  
Willamina, Oregon

Dear Madam:

Pursuant to your letter written on the paper carrying ours of March 1, I am enclosing herewith another proof under Permit No. 13481 in the name of W. C. Tremblay. This should be dated and signed by you as executrix of the estate and returned to this office with the statutory \$1.00 certificate recording fee.

Very truly yours,

CHAS. E. STRICKLIN  
State Engineer

By

Ed. K. Humphrey, Assistant

EMM:BW  
Encl.

STATE OF OREGON

OFFICE OF THE

STATE ENGINEER

WATER RESOURCES DEPARTMENT  
SALEM

ADDRESS ALL COMMUNICATIONS  
CHAS. E. STRICKLIN, STATE ENGINEER  
SALEM, OREGON

AND REFER TO  
FILE NO. 17805

STATE ENGINEER  
COMMISSION  
OF OREGON

March 1, 1943

Ethel M. Tremblay, Executrix  
Estate of W. C. Tremblay  
Willamina, Oregon

Dear Madam:

If you will sign, date, and return the final proof under Permit No. 13481 in the name of W. C. Tremblay Estate and mail it to this office with the \$1.00 certificate recording fee, as explained in our letters of January 5 and February 1, the appropriation represented by Permit No. 13481 and Permit No. R-725 will be considered to be in line for completion by issuance of certificates of water rights when the next group is issued.

The proof in question was mailed to you for completion January 5.

Very truly yours,

CHAS. E. STRICKLIN  
State Engineer

By

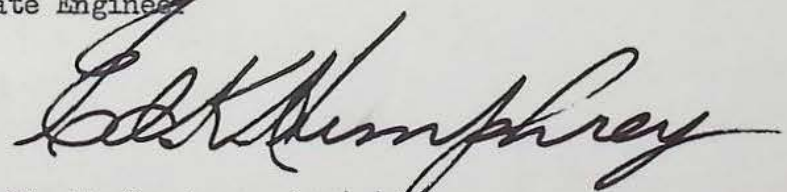

Ed. K. Humphrey, Assistant

RECEIVED  
MAR 6 1943  
STATE ENGINEER  
SALEM, OREGON

EKH:BW

*cannot find any such permit as stated above. Can you send duplicate to be executed*

*Ethel M. Tremblay  
Executrix of Estate  
of W.C. Tremblay*

March 1, 1943

Ethel M. Freshley, Executrix  
Estate of W. C. Freshley  
Willamina, Oregon

Dear Madam:

If you will sign, date, and return the final proof under Permit No. 13481 in the name of W. C. Freshley Estate and mail it to this office with the \$1.00 certificate recording fee, as explained in our letters of January 5 and February 1, the appropriation represented by Permit No. 13481 and Permit No. R-725 will be considered to be in line for completion by issuance of certificates of water rights when the next group is issued.

The proof in question was mailed to you for completion January 5.

Very truly yours,

CHAS. E. STRICKLIN  
State Engineer

By

Ed. K. Humphrey, Assistant

EKH:BW

February 1, 1943

Ethel M. Tremblay, Executrix  
Estate of W. C. Tremblay  
Willamina, Oregon

Dear Madam:

This will acknowledge receipt of the completed proof under Permit No. R-725, in the name of Ethel M. Tremblay, Executrix of the W. C. Tremblay Estate, together with the \$1.00 statutory certificate recording fee under this permit, for which our Receipt No. 29340 is enclosed.

If you will now sign, date and return the proof under Permit No. 13481, in the same name, and return it with the \$1.00 certificate recording fee, the appropriation represented by the two permits will be considered to be in line for completion by issuance of certificates of water rights when the next group of certificates is issued.

The proof under Permit No. 13481 was mailed to you in the same envelope carrying the proof which you completed and returned.

Very truly yours,

CHAS. E. STRICKLIN  
State Engineer

By

Ed K. Humphrey, Assistant

EKH:bo  
encl.

January 5, 1943

Ethel M. Tremblay, Executrix  
Estate of W. C. Tremblay  
Willamina, Oregon

Dear Madam:

If you will sign and date the enclosed final proof on its second sheet and return the proof to this office, together with the statutory certificate recording fee of \$1.00, a certificate confirming the right under your Permit No. 13481, covering a use of 1.0 second-foot of water from Willamina Creek for a log pond, fire protection and saws, will be issued.

These figures indicate the extent and limit of your water right as provided by law, and mark the completed right.

In the interest of economy and due to the fact that your completed project was examined by a representative of this office, it is not considered necessary that your signature be made before a notary public, nor that the signatures of witnesses be affixed to the proof.

Very truly yours,

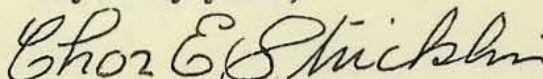

CHAS. E. STRICKLIN  
State Engineer

Enclosure  
Form 114

April 14, 1942

Miss Edna Johnson  
Willamina, Oregon

Dear Miss Johnson:

If construction was commenced under Permits No. R-725 and No. 13481 in the name of W. C. Tremblay, on or before April 7, 1940, and if construction was completed on or before October 1, 1941, the permits can be placed in good standing by reporting beginning and completion of construction by filling out the enclosed forms and mailing them to this office, as explained in our letters of January 30 and March 2.

If construction was not commenced on or before April 7, 1940, the permits are subject to cancellation as provided by law, and it will be appreciated if you will advise us in this connection and authorize cancellation of the permits if construction was not commenced within the statutory period.

The permits in question cover the construction of a log pond and use of water for boiler, fire protection and saws.

Very truly yours,

CHAS. E. STRICKLIN  
State Engineer

By

Ed K. Humphrey, Assistant

EKH:LD  
Enclosure

January 30, 1942

Edna Johnson  
Willamina, Oregon

Dear Madam:

This will acknowledge receipt of your note written on the paper carrying our letter of January 16, relative to Permit No. R-725 in the name of W. C. Tremblay.

According to the terms of this permit and its secondary Permit No. 13481, construction should have been completed on or before October 1, 1941, and complete application of water should be made on or before October 1, 1942.

For your convenience in reporting progress under these permits, I am enclosing herewith Forms B and C, which are duplicates of those attached to the permits.

Very truly yours,

CHAS. E. STRICKLIN  
State Engineer

By

Ed K. Humphrey, Assistant

EKH:LD  
Enclosures

17805

April 7, 1939.

Mr. W. C. Trembley,  
Willamina, Oregon.

Dear Sir:

Herewith you will find Application No. 17805, Permit  
No. 18481, together with blue print.

The application has been approved and recorded in  
this office.

App No. 17805

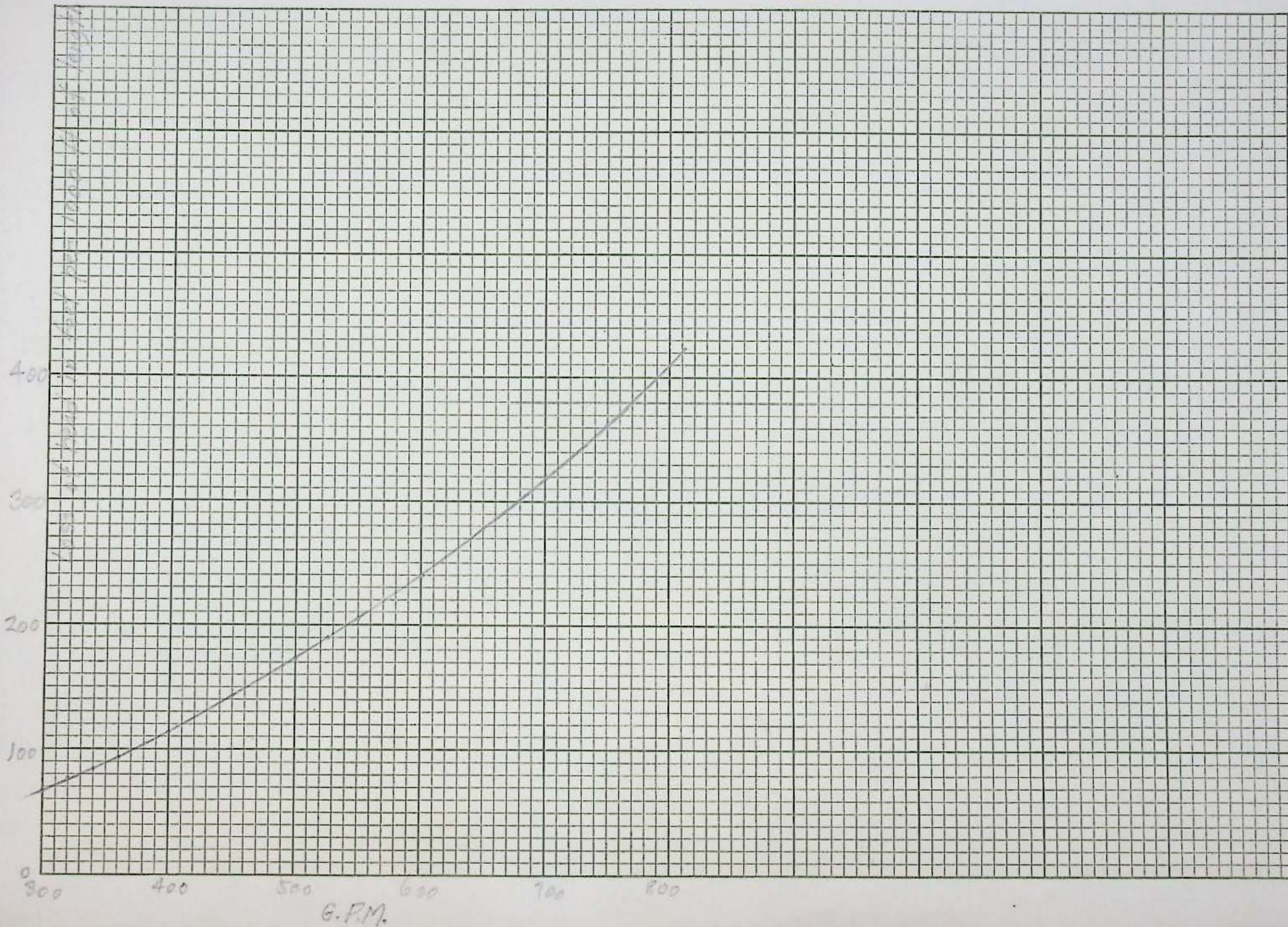

capacity ?

Rated HP of motor = 5

$$h = \begin{cases} 10.5 \text{ static} \\ 19.0 \text{ fric} \\ \hline 29.5 \text{ total} \end{cases}$$

$$d = 4''$$

assume  $c = 120$

assume  $e = 80\%$

$$\frac{5 \times 8.8 \times .80}{29.5} = 1.20 \text{ cfs}$$

✓

$$530 \text{ gpm} = 1.181 \text{ cfs}$$

SECTION

TOWNSHIP 65, RANGE 7W, W. M.

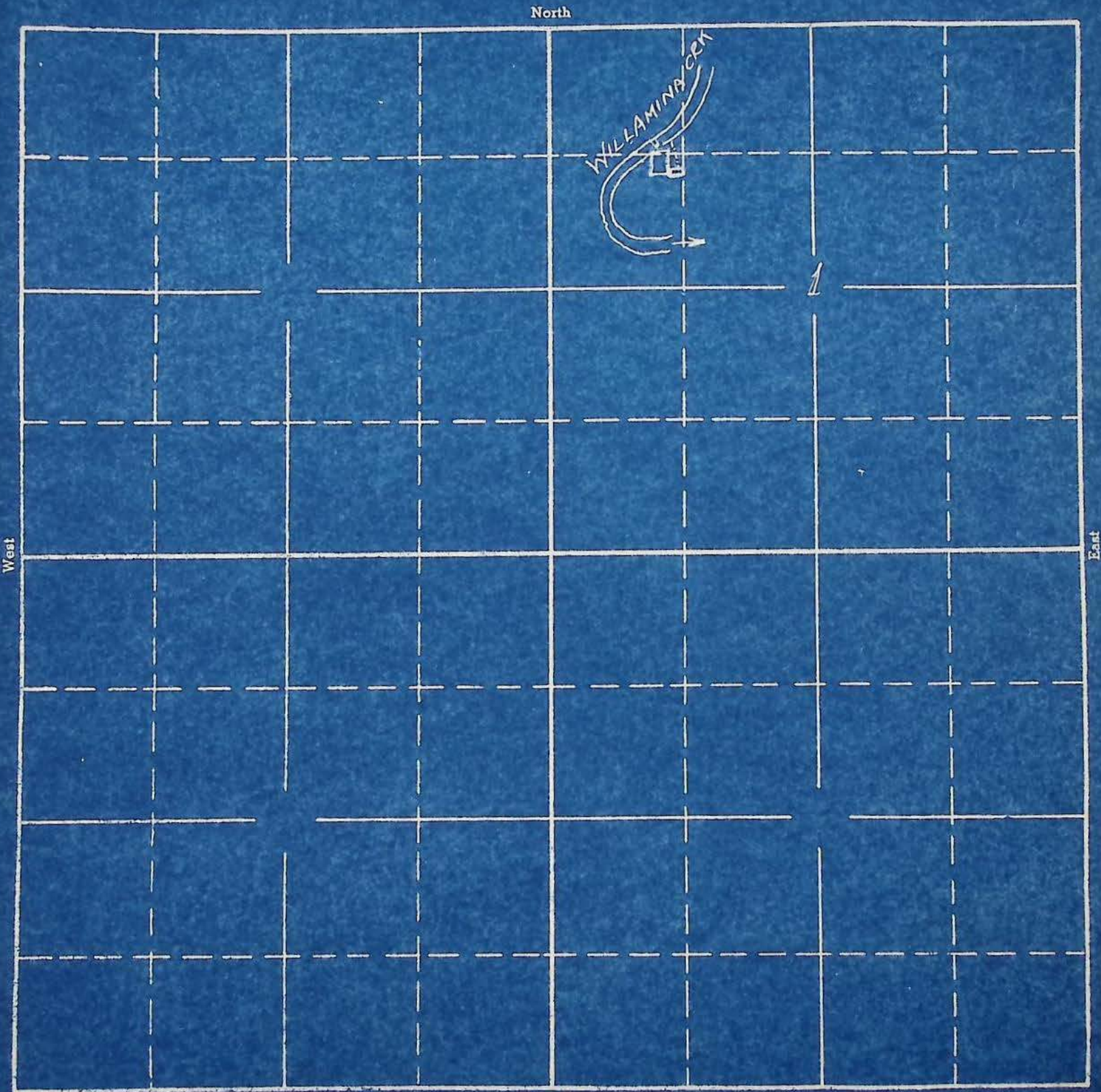

South  
Sketched in State Engineers  
office from data by applicant  
2/14/39.

17805  
2-90D  
APPLICATION No. 17805  
PERMIT No. 13481