

Form C (690-9-77)

IMPORTANT—This form is a notice to the Water Resources Director that permittee is ready to make final proof to the extent to which the water has actually been applied to the intended use under the terms of the permit. Permittee is cautioned that Certificate of Water Right will be issued based on the extent of the quantity and use as determined by the final proof inspection and survey which will be made in response to the filing of this Form C.

NOTE: In the case of an irrigation permit, this Form C should not be mailed to the Water Resources Department until all of the land described in the permit, which it is intended to irrigate under this permit at any time, has actually been irrigated.

Fill out, detach and mail to the Water Resources Department, Salem, OR 97310, when all of the water has been applied.

Application No. 59689

NOTICE OF COMPLETE APPLICATION OF WATER TO A BENEFICIAL USE

I, WILLAMINA LUMBER Co., the holder of Permit No. 44808

to appropriate the public waters of the state of Oregon, completely applied the waters to a beneficial use in accordance with the terms of said permit, on the 27 day of OCT, 1980

Remarks:

IN WITNESS WHEREOF, I have hereunto set my hand this 27 day of OCT, 1980

FC Stamp project Engineer 9400 SW BARNES Rd. PORTLAND OR. 97225

Form B (690-9-77)

Application No. 59689

NOTICE OF COMPLETION OF CONSTRUCTION

I, WILLAMINA LUMBER Co., the holder of Permit No. 44808

to appropriate the public waters of the state of Oregon, completed the construction of the works described therein on the 22 day of OCT, 1980

Remarks:

If the works have less capacity than described in the permit, or you have definitely abandoned part of the proposed development, you should so state in order that our records may not be unnecessarily encumbered.

IN WITNESS WHEREOF, I have hereunto set my hand this 22 day of OCT, 1980

FC Stamp project Engineer 9400 SW BARNES Rd. PORTLAND OR. 97225

Form A (690-9-77)

Application No. 59689

NOTICE OF BEGINNING OF CONSTRUCTION

I, WILLAMINA LUMBER Co., the holder of Permit No. 44808

to appropriate the public waters of the state of Oregon, began the actual construction of the works described therein on the 14th day of JULY, 1980

Remarks: PLACED CONCRETE FOUNDATION - PURCHASED & RECEIVED

WATER FILTER SYSTEM (BRUNER MODEL ML-48-HF), 25HP PUMPING UNIT.

authorized by your permit.

IN WITNESS WHEREOF, I have hereunto set my hand this 14 day of JULY, 1980

FC Stamp project Engineer 9400 SW BARNES Rd. PORTLAND OR. 97225

Fill out, detach and mail to the Water Resources Department, Salem, OR 97310, when construction work is begun.

SALEM, OREGON

WATER RESOURCES DEPT

JAN 20 1981

RECEIVED

SALEM, OREGON

WATER RESOURCES DEPT

JAN 20 1981

RECEIVED

SALEM, OREGON

WATER RESOURCES DEPT

JAN 20 1981

RECEIVED

OK

OK

OK

APP: 5-59689



Oregon

Tina Kotek, Governor

Water Resources Department

North Mall Office Building

725 Summer St NE, Suite A

Salem, OR 97301

Phone 503 986-0900

Fax 503 986-0904

www.oregon.gov/owrd

March 31, 2026

VIA E-MAIL

Stoel Rives LLP
Joe C. Matteo
760 SW 9th Ave
Portland, OR 97205

Hampton Lumber Mills Inc.
Contact: Heath Curtiss
9600 SW Barnes Road, Suite 200
Portland, OR 97225

SUBJECT: Specific to General Industrial Notification – Certificates 64321 and 47568

Dear Hampton Lumber Mills Inc,

We have received your letter of March 19, 2026, notifying the Department that Hampton Lumber Mills Inc. is changing from the specific industrial uses of Surface water under Certificates 64321 and 47568 to general industrial uses.

Any general use (new use) of water will continue to occur within the property of the original water right, and the quantity of water used for general industrial purposes will not be greater than the rates and volumes allowed under the original water rights.

The requirements for making the change are established under ORS 540.520(9) and OAR 690-380-2340. Your letter appears to include all of the information required under the statutes and rules. We will file your notifications in our water right records.

Current statutes and rules do not include a process for Department review and approval of notifications of specific to general industrial changes. Any issues associated with eligibility and compliance will be addressed by the Watermaster during normal distribution and regulation activities.

Please do not hesitate to contact me at 503-986-0892 or Joan.M.Smith@water.oregon.gov if I may be of assistance.

Sincerely,

Joan M. Smith

Joan M. Smith
Transfer Specialist
Transfer and Conservation Section

cc: Joel Plahn, District 22 Watermaster (via e-mail)

Request Filed March 19, 2026

Certificate	CFS/Total	AF/Total	TYPE	Source	Previous USE
64321	0.19 CFS	-	Surface	Willamina Creek, trib to South Yamhill River	Manufacturing and Fire Protection
47568	0.98 CFS	-	Surface	Willamina Creek, trib to South Yamhill River	Log desk sprinkling, manufacturing at mill and maintenance of fire protection equipment

Application No. 59689
Permit No. 44808

RECEIVED

JAN 7 1980

WATER RESOURCES DEPT.
SALEM, OREGON

T.6S. R.7W. W.M.

RECEIVED
JAN 6 1980
WATER RESOURCES DEPT
SALEM, OREGON

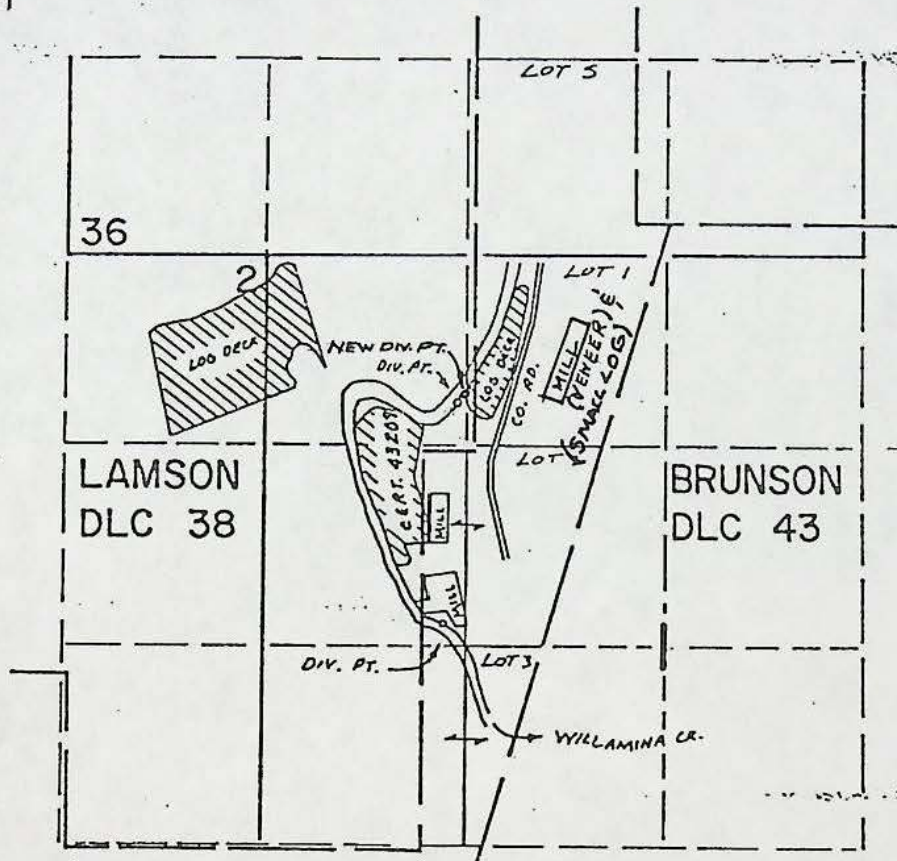

EXIST. N. DIV. PT. LOC. 990'S & 1250' E FROM THE NW COR SEC 1
" S. DIV. PT. LOC. 2450'S & 1190' E FROM THE NW COR SEC 1

NEW DIV. PT. LOC. 988'S & 1252' E FROM THE N.W. COR. SEC 1

FINAL PROOF SURVEY

UNDER

TRANSFER No. 3147
Application No. Permit No.
IN NAME OF

..... WILLAMINA LUMBER CO.

Surveyed OCT. 13. 1976., by L. H. NUNN.....

STATE OF OREGON
COUNTY OF YAMHILL
PROPOSED CERTIFICATE OF WATER RIGHT

THIS CERTIFICATE ISSUED TO

WILLAMINA LUMBER COMPANY
9400 SW BARNES ROAD, SUITE 400
PORTLAND, OREGON 97225

confirms the right to use the waters of WILLAMINA CREEK, a tributary of SOUTH YAMHILL RIVER, for the purpose of MANUFACTURING AND FIRE PROTECTION.

The right has been perfected under Permit 44808. The date of priority is JANUARY 7, 1980. The right is limited to not more than 0.2 CUBIC FOOT PER SECOND, BEING 0.19 CFS FOR MANUFACTURING AND 0.01 CFS FOR FIRE PROTECTION, or its equivalent in case of rotation, measured at the point of diversion from the source.

The point of diversion is located as follows:

NW 1/4 NW 1/4, AS PROJECTED WITHIN DLC 38, SECTION 1,
T 6 S, R 7 W, W.M.; 988 FEET SOUTH AND 1252 FEET EAST FROM NW CORNER
SECTION 1.

The right shall conform to such reasonable rotation system as may be ordered by the proper state officer.

A description of the place of use under the right, and to which such right is appurtenant, is as follows:

LOT 1 (NE 1/4 NW 1/4)
SECTION 1
TOWNSHIP 6 SOUTH, RANGE 7 WEST, W.M.

The right to the use of the water for the above purpose is restricted to beneficial use on the lands or place of use described. The right is subject to minimum flows established by the Water Resources Commission with an effective date prior to this right.

59689.JCL

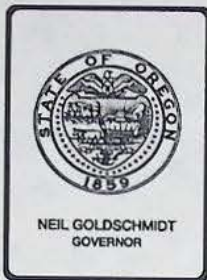

Water Resources Department

3850 PORTLAND ROAD NE, SALEM, OREGON 97310

PHONE 503 378-3739

December 14, 1989

WILLAMINA LUMBER COMPANY
9400 SW BARNES RD SUITE 400
PORTLAND, OR 97225

REFERENCE: File 59689
ATTN: JERRY STAMP

It was my understanding that you would provide us with additional information regarding your log deck operation.

Unless we hear from you within two months, we will assume the proposed certificate is correct and we will issue the certificate accordingly.

Sincerely,

Thomas E. Shook
Water Right Specialist



STATE OF OREGON

INTEROFFICE MEMO

TO: FILE 59689

DATE: 2-14-89

FROM: Tom

SUBJECT: PROOF

JERRY STAMP - WILLAMINA LUMBER Co - CALLED ABOUT PROPOSED CERTIFICATE AND QUANTITY OF WATER.

I EXPLAINED Q WAS REDUCED BASED ON BEEHNER'S STATEMENT. JERRY SAID THAT WAS JUST THROUGH FILTER SYSTEM & DID NOT INCLUDE LOG DECK SPRINKLING, WHEREUPON I SAID PERMIT DID NOT INCLUDE USE FOR DECKS.

WE ALSO TALKED ABOUT CHANGING '39 RIGHT TO INCLUDE AREA EAST OF COUNTY ROAD.

HE WILL SEND LOG DECK INFO RE WATER SYSTEM, IF ONLY CAPABLE OF 80-100 GPM, ALLOW UNDER MFG BUT RESURVEY EQUIPMENT.

OTHERWISE, THEY CAN REFILE OR TRANSFER (JUST PLACE OF USE?)

HOLD ISSUANCE OF CERTIFICATE

Application No. 59689

Permit No. 44808

STATE OF OREGON WATER RESOURCES DEPARTMENT RECEIVED

Application for Permit to Appropriate Surface Water JAN 7 1980

WATER RESOURCES DEPT SALEM, OREGON

I, Willamina Lumber Company (Name of Applicant)

9400 S.W. BARNES Rd, Suite 400 P.O. Box 8 (Mailing Address) Portland Willamina (City)

State of Oregon 97225 Phone No. 503/876-2322 do hereby

make application for a permit to appropriate the following described waters of the State of Oregon:

1. The source of the proposed appropriation is Willamina Creek, a tributary of South Yamhill River

2. The point of diversion is to be located 988 ft. S. and 1,252 ft. E.

from the N.W. corner of Section 1 (Public Land Survey Corner)

(If there is more than one point of diversion, each must be described)

being within the NW 1/4 of the NW 1/4 of Sec. 1 Tp. 6S R. 7W, W.M., in the county of Yamhill

3. Location of area to be irrigated, or place of use if other than irrigation.

Table with 5 columns: Township, Range, Section, List 1/4 1/4 of Section, List use and/or number of acres to be irrigated. Row 1: 6S, 7W, 1, Lot 1 (NE 1/4, NW 1/4), Fire protection and manufacturing.

INSPECTION 10/21/87 bwb

NCR 11-15-85 JCL

Application No. 59689

Permit No. 44808

Permit to Appropriate the Public Waters of the State of Oregon

This is to certify that I have examined the foregoing application and do hereby grant the same SUBJECT TO EXISTING RIGHTS INCLUDING THE EXISTING FLOW POLICIES ESTABLISHED BY THE WATER POLICY REVIEW BOARD and the following limitations and conditions:

The right herein granted is limited to the amount of water which can be applied to beneficial use and shall not exceed 0.19 cubic feet per second measured at the point of diversion from the stream, or its equivalent in case of rotation with other water users, from Willamina Creek

The use to which this water is to be applied is manufacturing at veneer and log mills and maintenance of fire protection equipment being 0.4 cfs for manufacturing and 0.01 cfs for maintenance of fire protection equipment

If for irrigation, this appropriation shall be limited to of one cubic foot per second or its equivalent for each acre irrigated

and shall be subject to such reasonable rotation system as may be ordered by the proper state officer.

The priority date of this permit is January 7, 1980

Actual construction work shall begin on or before May 21, 1981 and shall thereafter be prosecuted with reasonable diligence and be completed on or before October 1, 1982

Complete application of the water to the proposed use shall be made on or before October 1, 1983

WITNESS my hand this 21st day of May, 1980

James E. Larson Water Resources Director

INFO - ^{Leban} JACK BEEHNER - PIPEFITTER IN CHARGE OF WATER SYSTEM.

SOURCE: WILLAMINA CREEK -

DIV. PT: PUMPS DIRECT FROM FLOAT IN CREEK. ALSO ONLY
DIV. PT. NOW IN USE.

PUMP: UNK $7\frac{1}{2}$ HP. SUB. PUMPS INTO A 12,900 GALLON TANK.

PRESSURE PUMP: CENTURY 25 HP @ 3500 RPM.

UNIVERSAL DDC 5" x 4" $Q = \frac{(6.4)(7.5)}{30} = 1.65 \text{ cfs}$
(open discharge)

PIPE: 4" STEEL TO MILLS - VARIOUS SIZES IN MILLS.

USE: MANUFACTURING (SAW COOLING, ETC) IN VENEER &
SMALL LOG MILLS. & FIRE PROTECTION. FIRE PROTECTION
IS BY GARDEN HOSES TO WET DOWN AREAS WHEN
WELDING. MAIN FIRE PROTECTION SYSTEM SUPPLIED
BY MUNICIPAL WATER SYSTEM OF WILLAMINA. A.
SAID USED ABOUT 5,000 GPH.

Lift:

Note: No sign of storage tank on Quad map
Assume approx. 30'

$$Q = \frac{(5000 \text{ gal})}{\text{hour}} \left(\frac{1 \text{ hr}}{60 \text{ min}} \right) = 83 \text{ gpm}$$

INSPECTION

10/21/87

Benjamin W. Besley

$$(83 \text{ gpm}) \left(\frac{1.48}{447 \text{ gpm}} \right) = \underline{\underline{0.19 \text{ cfs}}} \text{ allowed F.I.}$$

Application No. 59689
Permit No. 44808

RECEIVED
JAN 21 1976
WATER RESOURCES DEPT
SALEM, OREGON

T.6S. R.7W. W.M.

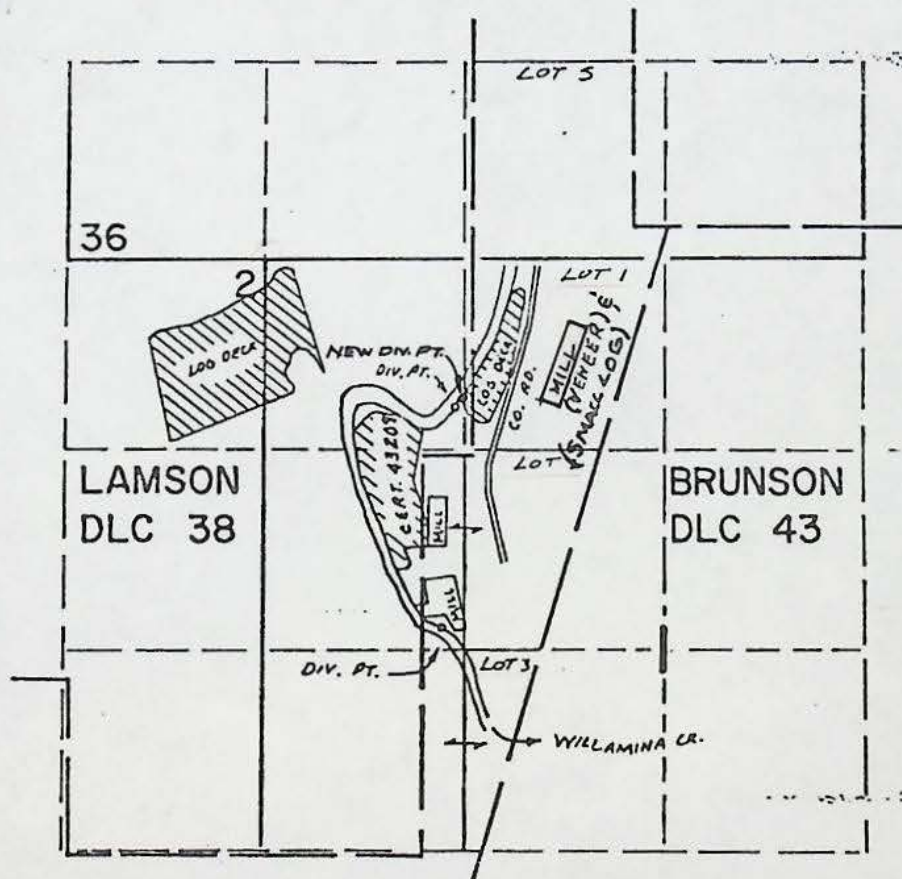

EXIST. N. DIV. PT. LOC. 990'S & 1250' E FROM THE NW COR SEC 1
" S. DIV. PT. LOC. 2450'S & 1190' E FROM THE NW COR SEC 1

NEW DIV. PT. LOC. 988'S & 1252' E FROM THE N.W. COR. SEC 1

FINAL PROOF SURVEY
UNDER

TRANSFER No. 3147
Application No. Permit No.
IN NAME OF
..... WILLAMINA LUMBER CO.

Surveyed OCT. 13. 1976., by L.H. NUNN.....

June 6, 1980

Willamina Lumber Company
P. O. Box 3
Willamina, OR 97225

59689

44303.



Water Resources Department

MILL CREEK OFFICE PARK

555 13th STREET N.E., SALEM, OREGON 97310

PHONE 378-3066

May 9th, 1980

Willamina Lumber Company
9400 S. W. Barnes Rd., Suite 400
Portland, Oregon, 97225

Attention: Tom Schmit, V. P.

We received your completed application number 59689 and supporting map. The application and supporting data are now in satisfactory form and will be considered for approval.

Permits will be issued for use of water from Yamhill River and its tributaries. However, water may not be available during dry periods. The water may be needed to satisfy existing rights or minimum flow standards.

Sincerely,

Wayne J. Overcash
Water Rights Engineer

WJO/jw

Enclosure

WILLAMINA LUMBER COMPANY

Phone 297-7691

Oregon Area Code 503

Telex 36-0355

9400 S. W. BARNES RD. • PORTLAND, OR. 97225

400 SUNSET BUSINESS PARK

May 6, 1980

Mr. Wayne Overcash
Water Rights Division
Water Resources Department
555 13th St., N.E.
Salem, Oregon 97310

File Number: 59689

Dear Mr. Overcash:

Enclosed is map which was not included in letter to you of May 2nd.

Sincerely yours,

WILLAMINA LUMBER COMPANY

Donna Boyd

DONNA BOYD, for Mr.
Tom Schmit
Vice President
Administration/Finance

db/enc1

RECEIVED
MAY 6 1980
WATER RESOURCES DEPT
SALEM, OREGON

superase
Ollbert Bond
25% cotton



A HAMPTON AFFILIATE

WILLAMINA LUMBER COMPANY

Phone 297-7691

Oregon Area Code 503

Telex 36-0355

9400 S. W. BARNES RD. • PORTLAND, OR. 97225

400 SUNSET BUSINESS PARK

May 2, 1980

Mr. Wayne Overcash
Water Rights Division
Water Resources Department
555 13th St., N.E.
Salem, Oregon 97310

File Number: 59689

Dear Mr. Overcash:

Enclosed is Application for Permit to Appropriate Surface Water together with map, complete with the additional information you requested in your letter of April 17, 1980.

We would appreciate your early review and approval of our application so the water rights will be available for use upon completion of our plant addition.

Very truly yours,

WILLAMINA LUMBER COMPANY



TOM SCHMIT
Vice President
Administration/Finance

TS/db
encl

RECEIVED
MAY 5 1980
WATER RESOURCES DEPT
SALEM, OREGON

superase
Gilbert bond
25% cotton



A HAMPTON AFFILIATE

1-800-452-7813
378-3066

April 17, 1980

Willamina Lumber Company
9400 SW Barnes RD Suite 400
Portland, OR 97225
ATTENTION: Tom Schmit, V.P.

REFERENCE: File Number 59689

Your application number 59689 describing a proposed use of 0.41 cubic foot of water per second from Willamina Creek, being 0.4 cubic foot per second for manufacturing and 0.01 cubic foot per second for maintenance of fire equipment; together with the map; has been reviewed.

It will be necessary for you to complete item number 6 on the application by giving a brief description of the proposed water system.

Items 7, 8, and 9 must be completed by stating the dates of the intended progress of the project.

If the mill site illustrated in government lot 1 of Section 1 illustrated on your map will be the location of both the new veneer mill and small log mill, this should be further noted on the map.

We will need additional information on your uses of water for the manufacturing purposes to justify the amount of 0.4 cubic foot per second requested. This information may be supplied under item number 6 or on a separate sheet.

I am returning the application and map for completion. The application is endorsed so that it must be received in this office on or before June 17, 1980 to retain the priority date.

Sincerely,

Wayne J. Overcash
Water Rights Engineer

WJO:ka
enclosure
0623A

WILLAMINA LUMBER COMPANY

Phone 297-7691

Oregon Area Code 503

Telex 36-0355

9400 S. W. BARNES RD. • PORTLAND, OR. 97225

400 SUNSET BUSINESS PARK

RECEIVED

JAN 7 1980

WATER RESOURCES DEPT.
SALEM, OREGON

January 4, 1979

Water Rights Division
Water Resources Department
Salem, Oregon 97310

Gentlemen:

Enclosed is Application for Permit to Appropriate Surface Water, map showing diversion point and location of the new veneer and small log mill and a \$50.00 check for permit fee.

Please mail Certificate of Water Right to Tom Schmit, Willamina Lumber Company, 9400 S.W. Barnes Rd., Suite 400, Portland, Oregon 97225.

Your early examination and approval of our application will be appreciated.

Very truly yours,

WILLAMINA LUMBER COMPANY

Tom Schmit

TOM SCHMIT
Vice President
Administration/Finance

TS/db
encl

Application No. 59689
Permit No. 44908



A HAMPTON AFFILIATE

January 23, 1980

Willamina Lumber Company
P.O. Box 8
Willamina, OR 97225

Dear Gentlemen:

We have received your application for fire protection & manufacturing along with the supporting data and fees. Our receipt number 15582 is enclosed. Your application has been filed and assigned number 50639 .

Because of the many applications which have been filed in recent months, we are temporarily behind in our processing. Your application will be examined in detail as soon as possible. We will contact you if we need any additional information.

The permit approving your application will be issued without further correspondence if no additional information is required. Thank you for your patience.

Sincerely,

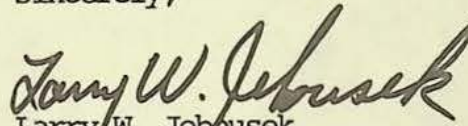

Larry W. Jebousek
Administrator
Water Rights Division

LJW: csp
Enclosure

T. 6 S., R. 7 W.

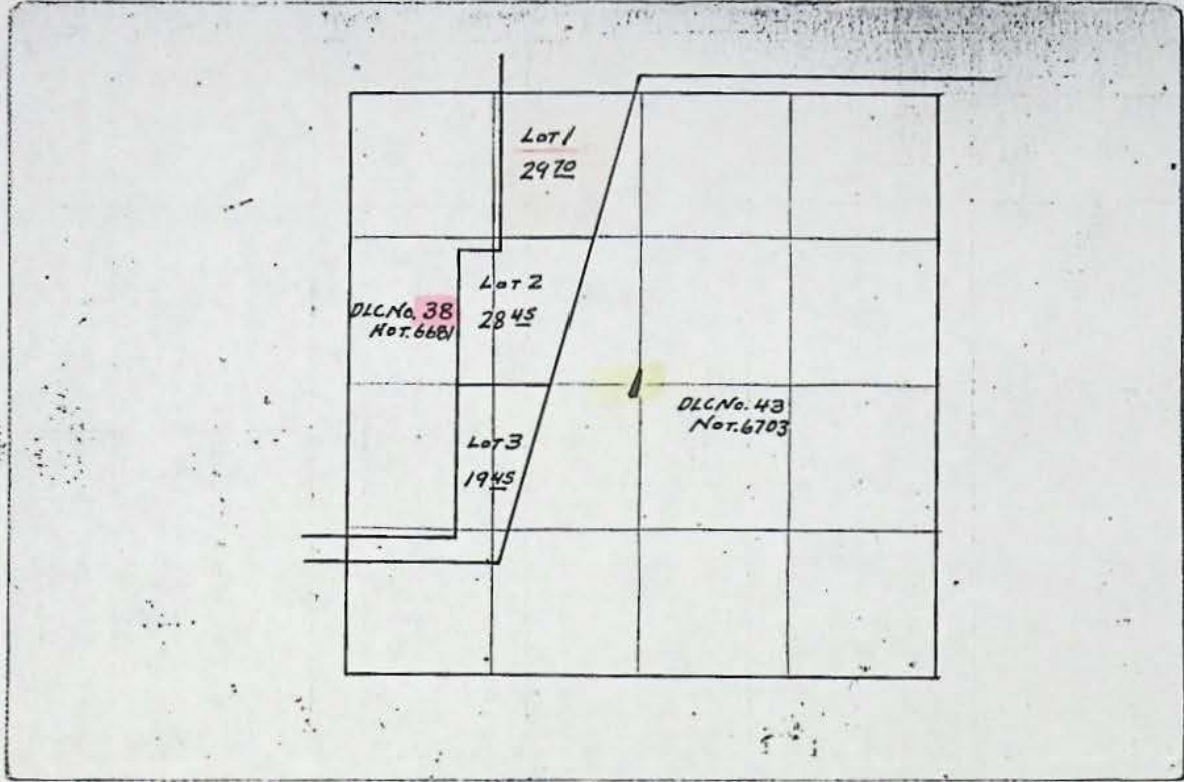

TOWNSHIP <u>65</u> RANGE <u>7W</u> W. M. Card No <u>1</u> SECTION <u>1</u>																		
NE				NW				SW				SE				APPLICATION NUMBER	PERMIT NUMBER	CERTIFICATE NUMBER
NE	NW	SW	SE	NE	NW	SW	SE	NE	NW	SW	SE	NE	NW	SW	SE			
DLC43				DLC38				DLC43				DLC43						
Lot 1				Lot 2				Lot 3										
TOTAL ACREAGE IN SUBDIVISION AS SHOWN ON GOVERNMENT PLAT																		
3955 3925				3894 3864														
Mun Mun												Mun Mun				14457	10476	11706
Municipal for Willamina														320	127	1018		
6' 6'														15977	11805	11745		
														17629	19313			
Res Res														17804	R-725	14595		
Ford Mfg														17805	113481	14634		
Dom Dom				Dom Dom				Dom Dom				Dom Dom				18772	14420	14501
														19368	15022	14536		
														19369	R-768	14359		
Dom 3				Dom 2												21349	16768	CANCELLED
Municipal														22404	17660	CANCELLED		
2 1/2				1 1/2												26834	21074	22057

(SEE BACK OF CARD FOR PLAT OF SECTION)

TOWNSHIP <u>65</u> RANGE <u>7W</u> W. M. Card No <u>2</u> SECTION <u>1</u>																		
NE				NW				SW				SE				APPLICATION NUMBER	PERMIT NUMBER	CERTIFICATE NUMBER
NE	NW	SW	SE	NE	NW	SW	SE	NE	NW	SW	SE	NE	NW	SW	SE			
ACREAGE IN LOT OR LEGAL SUBDIVISION AS SHOWN ON GOVERNMENT PLAT, IF OTHER THAN 40 ACRES																		
Mun				Mun				Mun Mun								30116	23560	
														38926	28969	32249		
														43488	32587	CANCELLED		
Watering log deck														45170	33748	43209		
Mun Mun Mun Mun				Mun Mun				Mun Mun Mun Mun Mun				Mun Fish				T-2346	Y-20,825	41795
														Res T-2346	Y-20,825	41796		
Domestic														52769	41436			
Quasi Municipal														52770	41437			
														52953	39976	5167		
1 1/2														54581	40956	57507		
log deck														6.3147	Y-27,9369	47568		
Mun Mun														T-3379	(C15613)			
Mun Fish														59689	44906			
														64563	47293			

Report

February 22, 1980

To: Larry Jebousek, Water Resources Department and
Lincoln Pearson, Fish and Wildlife Department

From: Michael Ladd, Watermaster

Subject: Water right application file # 59689 Willamina
Lumber Company

Water Resources: The water right application file # 59689 in the name of Willamina Lumber Company proposes to appropriate water from Willamina Creek for manufacturing (0.40 C.F.S.) and maintenance of fire protection equipment (0.01 C.F.S.). According to Ralph Jackson, Supervisor of applications and permits, there is a need of further clarification from Willamina Lumber Company on the amount of water needed for manufacturing. The amount of water needs to be justified depending on the extent of use in the manufacturing process. It may be possible that this amount of water cannot be justified, but on the otherhand it could be possible that this amount of water could be increased if there is justification for this. The point of diversion is located 988' South and 1,252' East from the Northwest corner of section 1 T.6S., R.7W.W.M. being within the NW $\frac{1}{4}$ NW $\frac{1}{4}$ of Section 1 T.6S., R.7W.W.M. The average flow for Willamina Creek at U.S.G.S. Gage 14-1930 located in the NE $\frac{1}{4}$ NW $\frac{1}{4}$ Section 13 T.5S., R.7W.W.M. river mile 6.2, for the months of July, August and September are 29.45 C.F.S., 20.5 C.F.S., and 105.8 C.F.S. respectively. This information was obtained from the U.S.G.S. publication of Water Data for the water years 1977 and 1978. There are three named creeks that flow into Willamina Creek below U.S.G.S. Gage 14-1930 and they are Wilson, Tindle and Ash Point Creek. The flows from these three creeks would not be monitored by the U.S.G.S. Gaging Station as their confluence is downstream from the station. The amount of water required to fullfill the water rights the full length of Willamina Creek is 25 C.F.S. There are several large appropriations of water for Municipal use. The City Of Sheridan has a water right for 8.0 C.F.S. and the City Of Willamina has several water rights totaling 2.80 C.F.S.

Minimum Flow Policy: There is a Minimum Flow on Willamina Creek and its tributaries for 20.0 C.F.S. located at U.S.G.S. Gage 14-1930 in the NE $\frac{1}{4}$ NW $\frac{1}{4}$ Section 13 T.6S., R.7 W.W.M. river mile 6.2. There is also a minimum flow on the South Yamhill River and its tributaries for 15 C.F.S. located in the NW $\frac{1}{4}$ Section 5 T.5S., R.4W.W.M. near Whiteson, Oregon. The Yamhill River and its tributaries has a minimum flow of 15 C.F.S. located in Section 7 T.4S., R.3W.W.M.

at Lafayette, Oregon. Willamina Creek is a tributary of the South Yamhill River and the South Yamhill River is a tributary of the Yamhill River. If the flow of water drops below the minimum flow specified, water rights will be shut off upstream from the point specified starting with the most recent water right filed.

Conclusion: If a permit is issued to application # 59689 it will be subject to the minimum flow policy as well all prior water rights.

Sincerely,

Michael F. Ladd

Michael F. Ladd
Watermaster District # 18

CC;/ John Haxton



STATE OF OREGON

INTEROFFICE MEMO

TO: 59689

DATE: 1-25-80

FROM: Don Buell

SUBJECT: Call from Lincoln Pearson, Fish & Wildlife.

They are concerned with the source and quantity of water involved in this application. We should check with him before issuing PERMIT.

Lin Pearson withdrew concerns 3/27/80 JWF
Don