

T.5S. R.1W. Sec. 33 & 34, W.M.

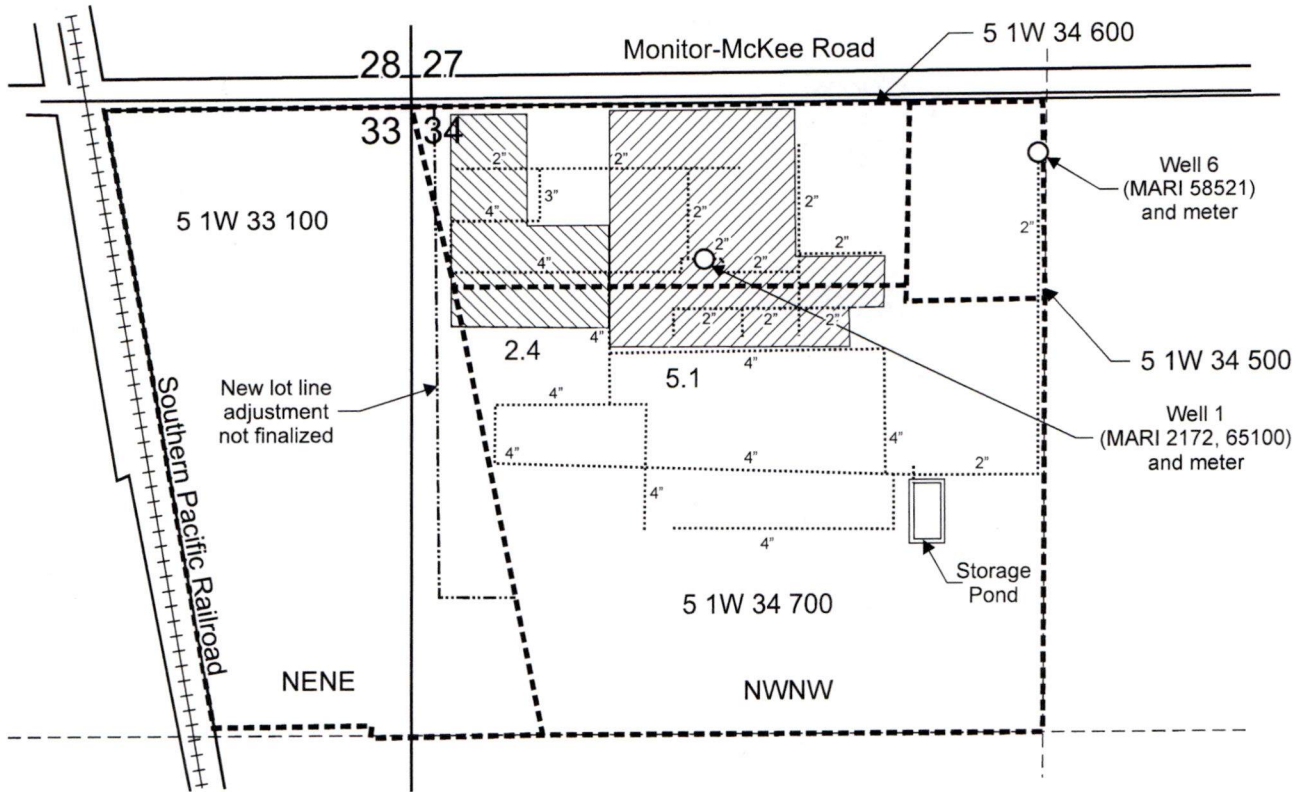

Well 1 (MARI 2172, 65100) is located 340 feet south and 610 feet east from the NW corner, Section 34. (45.099314, -122.802681), WGS 84 datum.

Well 6 (MARI 58521) is located 120 feet south and 1,300 feet east from the NW corner, Section 34 (45.099672, -122.800025), WGS 84 datum.

Area (2.4 acres) irrigated under T-11651, formerly Certificate 88043, priority date: 3-12-1982.

Area (5.1 acres) of commercial use in greenhouses under T-11651, formerly Certificate 88043, priority date: 3-12-1982.

----- Tax lot boundary

.....^{4"}..... Irrigation mainline

Received by OWRD

MAY 29 2026

Salem, OR

Scale: 1" = 400'

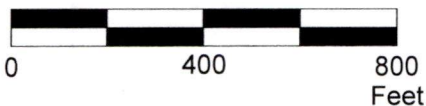

This map was prepared for the purpose of identifying the location of a water right only and is not intended to provide legal dimensions or location of property ownership lines.

Claim of Beneficial Use Map T-11651, formerly Certificate 88043

Fessler Nursery Company
T.5S. R.1W. Sec. 33 & 34, W.M.