

SEC. 13, T. 39 S. R. 3 W. W.M.

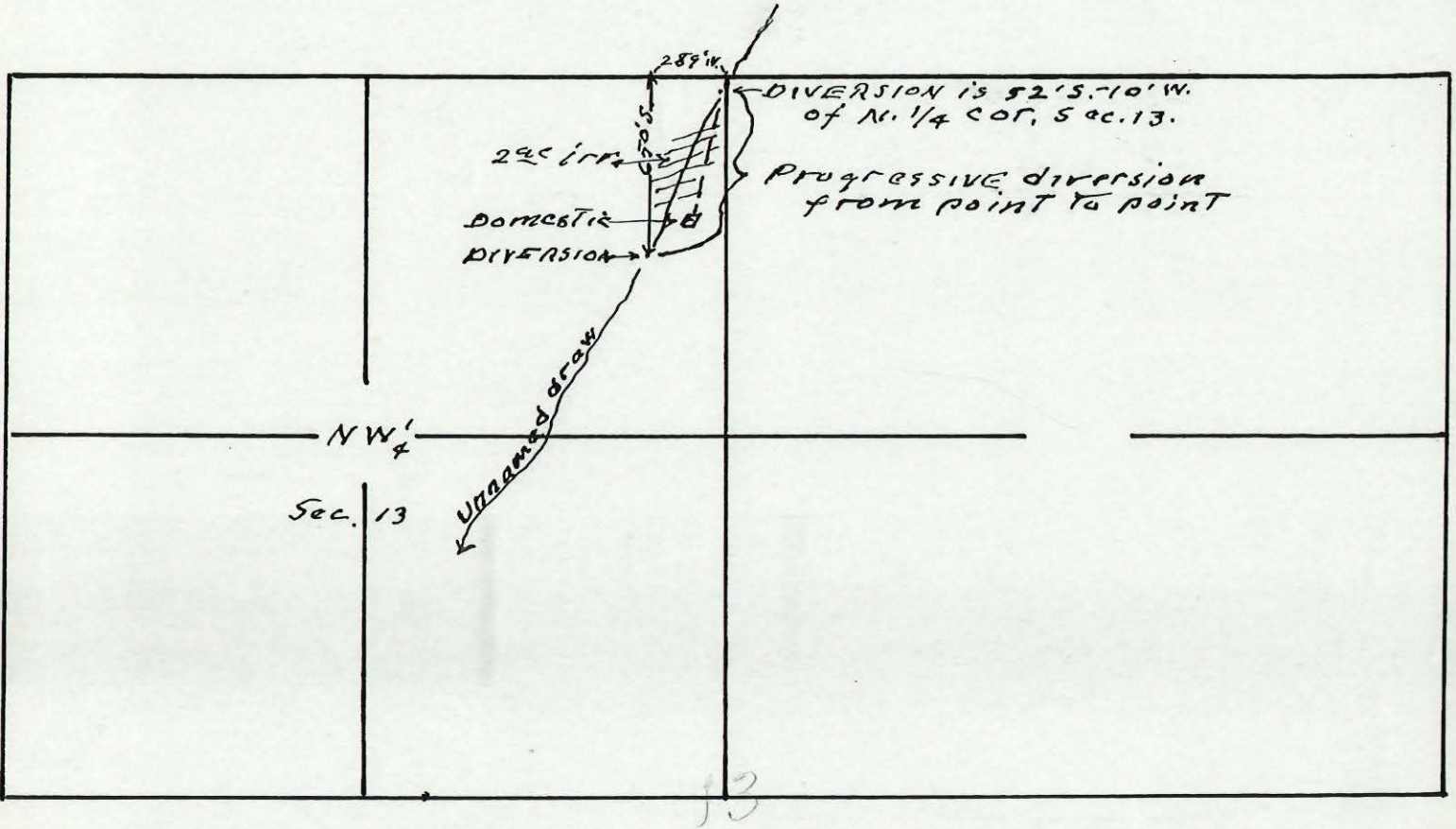

Map to accompany application of
W.R. Crawford for use of water
from unnamed draw for
irrigation and domestic purposes

Application No. 24185
Permit No. 19017

This office 9/26/49 *Whinn*

RECEIVED
OCT 3 1949
STATE ENGINEER
SALEM, OREGON

SEC. 13, T. 39 S., R. 3 W. 4 M.

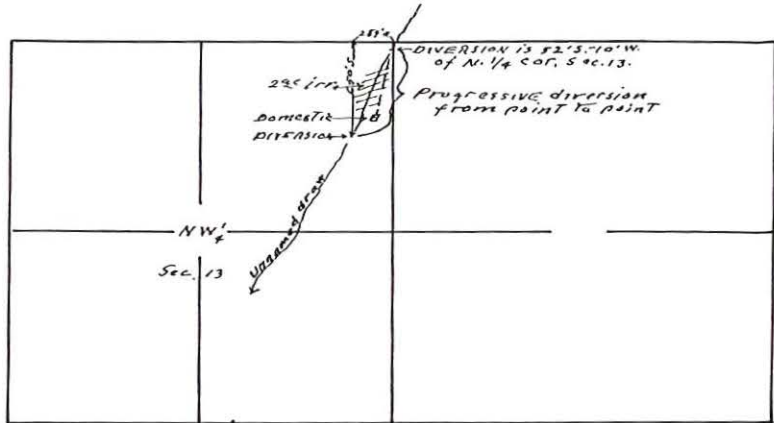

Map to accompany application of
W.R. Crawford for use of water
from unnamed draw for
irrigation and domestic purposes

Application No. 21185
Permit No. 19017

This office 9/26/49 Wm. S. G.

Copy

Permit No. 19017

20742 RECEIVED
OCT 21 1949

Application No. 24185

County Jackson

Proof of Appropriation of Water

STATE ENGINEER
SALEM, OREGON

1. Name W. R. Crawford 2. Address 515 W. 2nd St., Medford, Ore.

3. Source of supply an unnamed gulch

Tributary of Little Applegate (Big Applegate)

4. Amount of water 0.005 cfs for domestic 5. Priority date October 3, 1949

6. Use Domestic and irrigation - 1/80th - or its equivalent for each acre irrigated
and shall be further limited to a diversion of not to exceed 1 1/2 acre feet per acre
for each acre irrigated during the irrigation season of each year,

7. Location of point of diversion E 1/2 NE 1/4 NE 1/4 NW 1/4 Sec. 13 Tp. 39 S Rg. 3 W, W. M.
(Legal Subdivision)

8. The description of land given below corresponds to that shown in the permit covering land to be irrigated, or, if for other purposes, the place of use.

Township	Range	Section	Legal Subdivision	No. Acres Actually Irrigated
Willamette Meridian				
39 S	3 W	13	E 1/2 NE 1/4 NE 1/4 NW 1/4 2 acres and Domestic	0.7 acre & domestic

Land on which water is to be used is part of the property described by appropriator as follows:

DESCRIPTION OF WORKS

9. (a) If a dam has been constructed, give description: Height, 2.0 ft.; length on top, 7.0 ft.; length on bottom, 2.5 ft.; material used and character of construction, rock and dirt constructed across stream bed.

(b) Give description of headgate: Width, ft.; depth, ft.; material used and character of construction, none.

(c) Size of canal: Width on top (at waterline), 1.0 ft.; width on bottom, 0.5 ft.; depth of water, 0.5 ft.; grade, 10.0 ft. fall per 1,000 ft. Actual capacity, sec.-ft. Give general description: This small gravity ditch is approximately 250' in length and constructed by hand for flood irrigation.

Domestic

(d) Pipe line: Description of intake, domestic diversion boxed up using rock 1.5' x 1.5' x 0.5' deep. All gravity system.

Length of pipe, 500 ft.; size at intake, 2.0 in.; size at 10 ft. from intake, 3/4 in.; size at place of use, 1/2 in. Difference in elevation between intake and place of use, 22 ft.

Is grade uniform? Yes Actual capacity of pipe line, sec.-ft.

Give general description: All galvanized iron pipe for domestic use -- for irrigation 125 feet of 5/8 inch rubber hose is used with pumping plant. (Material: Steel, wrought, cast iron, wood stave, etc.)

Irrigation

(e) Pumping plant: Give size and type of pump, 3/4 inch gear type pump.

Suction lift, 6.0 ft.; discharge lift, 11.0 ft. Type of motor used electric.

Horsepower rating, 1/4 H. P. Actual capacity of pump, sec.-ft.

10. During what months is water beneficially used? The entire year for domestic; and April 2 to October 31, each year for irrigation.

11. State character of soil Rocky loam.

Kind of crops raised Garden and lawn.

12. Does the accompanying map, filed with your application, show correctly the point of diversion, area of land irrigated, or place of use? No. See attached final proof survey map.

13. If not, wherein is such map in error? The area of land irrigated is in error. The area of land irrigated is 0.7 acre instead of 2.0 acres.

14. Domestic use: Give number of families actually using water at this time One.

15. If for power, mining, municipal, manufacturing, storage or any other purpose than irrigation, give extent and method of such use

AFFIDAVIT OF APPROPRIATOR

STATE OF OREGON,
County of Jackson } ss.

I, W. R. Crawford, being first duly sworn, depose and say that I have read the above and foregoing proof of appropriation of water; that I know the contents thereof, and that the facts therein stated are true.

IN WITNESS WHEREOF, I have hereunto set my hand this 20th day of December, 1954

✓ W. R. Crawford

Subscribed and sworn to before me this 20th day of December, 1954

Evelyn C Copinger
Notary Public for Oregon

My commission expires Aug. 15, 1955

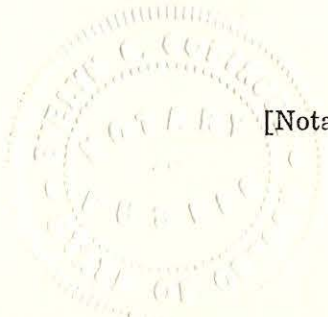

[Notarial Seal]

AFFIDAVIT OF WITNESSES

STATE OF OREGON,
County of Jackson } ss.

We, Blanche E. Stanley, and L. W. Copinger of Medford, Oregon (Jackson County), being first duly sworn, depose and say that

we are well acquainted with the facts and conditions set forth in the foregoing statement relative to proof of appropriation of water under Permit No. 19017, that we and each of us have been over and upon each tract described in said proof, and from such personal inspection have knowledge that all necessary ditches, dams and other diversion and distributing works have been constructed, and water used as stated therein; that we have carefully read such proof of appropriation, and that each and every statement contained therein is true to the best of our knowledge and belief.

X L. W. Copinger

X Blanche E. Stanley

Subscribed and sworn to before me this 20th day of December, 1954

Evelyn C Copinger
Notary Public for Oregon

My commission expires Aug. 15, 1954

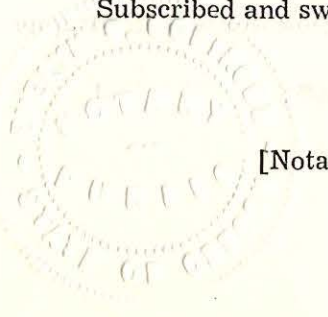

[Notarial Seal]

REPORT OF PERSON MAKING INSPECTION

(For use by Representative of State Engineer)

I, David C. Hendrix, do hereby certify that I have made an inspection of the works described herein and in Permit No. 19017, on the 19th day of November, 1954, and found the foregoing statements and descriptions of works to be accurate. In my opinion the appropriation has been completed to the extent of 0.015 c.f.s.; being 0.01 for irrigation and 0.005 for domestic and I recommend the issuance of water right certificate for this amount. (Quantity of water in second-feet or acre-feet)

NOTICE TO INSPECTORS

If conditions do not justify the above report by you, please return the proof without your signature, with a full report by letter.

David C. Hendrix
(Name)
Water Master, District No. 15
(Title)

SEC. 13, T. 39 S. R. 3 W. W.M.

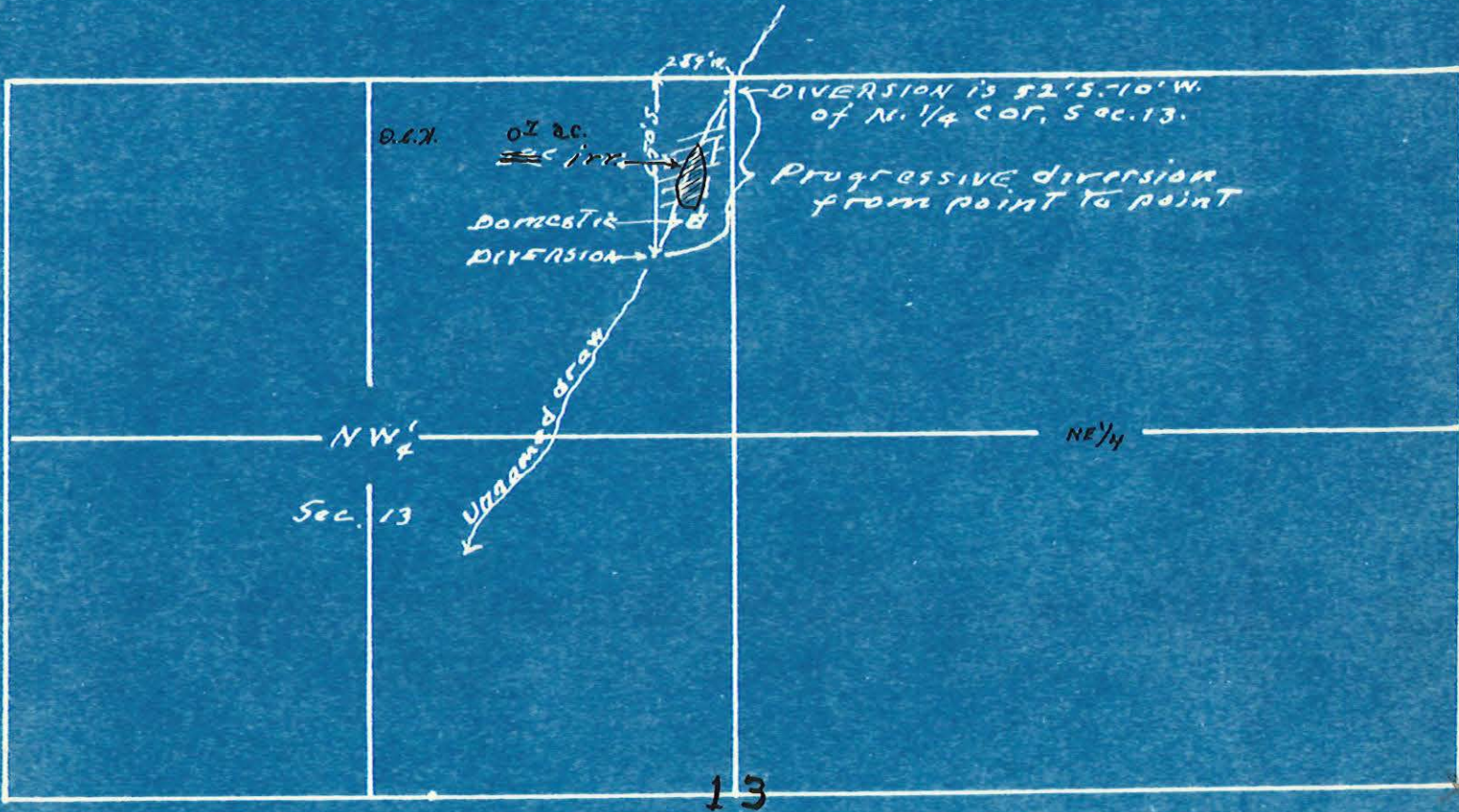

Map to accompany application of
W.R. Crawford for use of water
from unnamed draw for
irrigation and domestic purposes

Application No. 24185
Permit No. 19017

This office 9/26/49 *Whitcomb*

RECEIVED
STATE ENGINEER
SALT LAKE CITY

24185

9-26-49

T. 39 S., R. 3 W., W. M.

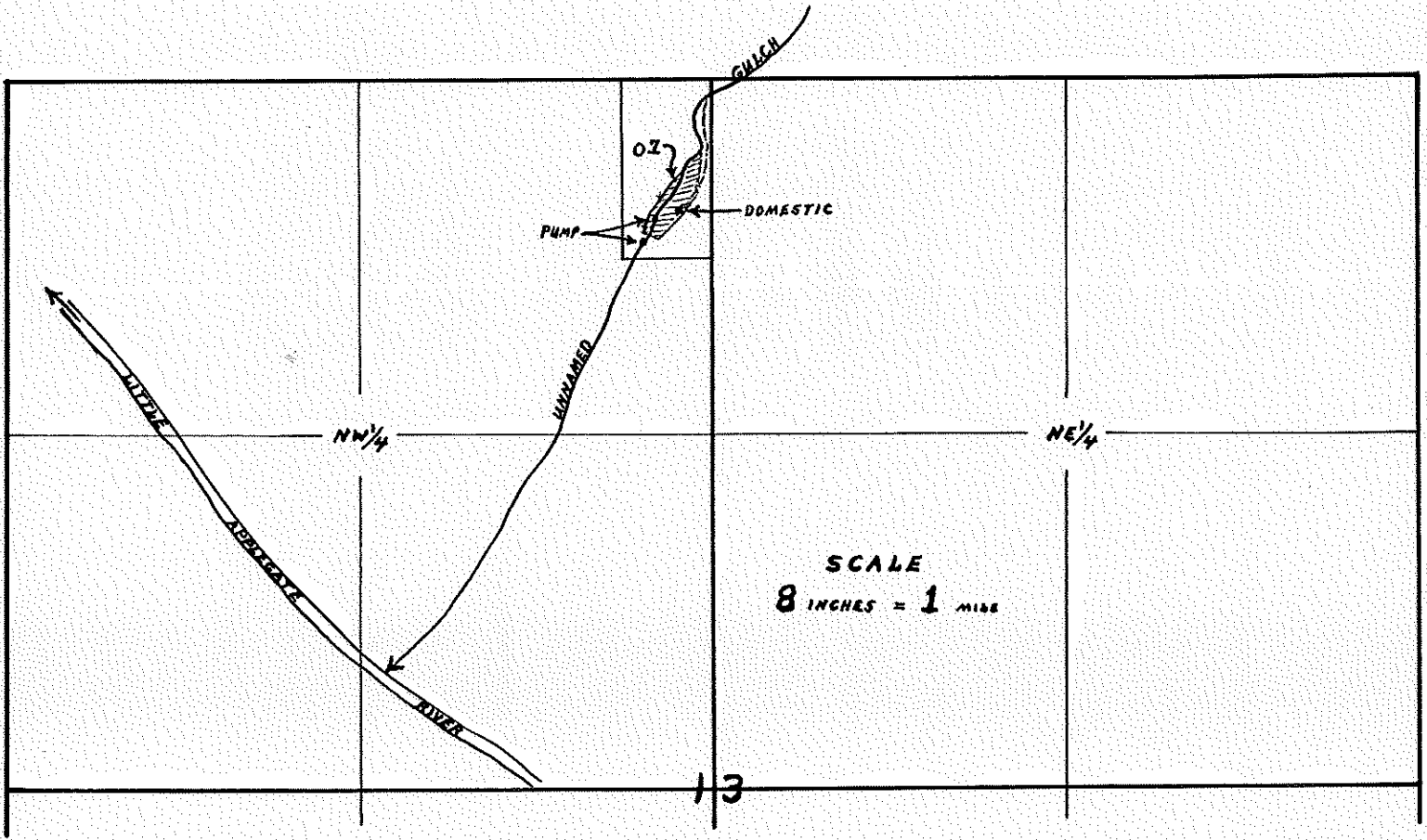

MAP ACCOMPANYING FINAL PROOF OF
W. R. CRAWFORD, FOR USE OF WATER
FROM AN UNNAMED GULCH FOR
IRRIGATION AND DOMESTIC PURPOSES.

MAP COPIED FROM PLANE TABLE
SURVEY - MADE 11-19-54

David G. Hendrix
WATERMASTER DIST. NO. 15

APPLICATION No. 24185
PERMIT No. 19017

RECEIVED
NOV 21 1954
STATE ENGINEER
DAVID G. HENDRIX

DAVID C. HENDRIX
WATER MASTER
C. MARION SMITH
HYDROGRAPHER
CLINTON A. SMITH
CONSULTANT

WATER DISTRIBUTION
HYDROGRAPHIC SURVEYS
SNOW SURVEYS

STATE OF OREGON
WATER RESOURCES DEPARTMENT

OFFICE OF
WATER DISTRICT NO. 15
MEDFORD, OREGON

RECEIVED
DEC 1 1954
STATE ENGINEER
SALEM, OREGON

November 30, 1954

Mr. Lewis A. Stanley
State Engineer
303 State Office Building
Salem, Oregon

Dear Sir:

I have this date November 19th, 1954
examined the water right of W. R. Crawford, 515 W. 2nd
Street, Medford, Oregon of Jackson County, Oregon,
under Application No. 24185, Permit No. 19017, to the
water of an unnamed gulch, tributary of Little Applegate
River
for final proof and find the same correct as to the use
of water, description of lands, and number of acres irri-
gated as noted by me on the proof papers.

Sent to: W. R. Crawford

515 W. 2nd Street

Medford, Oregon Date: November 30, 1954

Very truly yours,

David C. Hendrix

David C. Hendrix
Water Master, Dist. #15

LCH:pg

August 18, 1953

Mr. W. R. Crawford
515 West 2nd Street
Medford, Oregon

Dear Mr. Crawford:

This will acknowledge receipt of your notice to the effect that complete application of water has been made under Permit No. 19017.

Pursuant to your report and in line with the general practice of this office, a survey will be made at a later date for the purpose of checking the amount of water used as described in the permit, including the acreage actually irrigated. After this survey, proof may be made and certificate issued covering the actual use of water as found by the engineer. Any lands described in the permit that have not been irrigated will be automatically eliminated from the water right.

In the meantime, the permit which you hold will be valid evidence of the water right.

Very truly yours,

Chas. E. Stricklin

CHAS. E. STRICKLIN
State Engineer

Form 130

dg

September 30, 1952

Mr. W. R. Crawford
515 W. 2nd St.
Medford, Oregon

Dear Mr. Crawford:

This acknowledges receipt of your application for an extension of time for the completion of construction and complete application of water under Permit No. 19017 in the name of W. R. Crawford.

The application indicates that reasonable diligence has been shown in the prosecution of work under this project, and the time limits are being extended to October 1, 19 53.

Very truly yours,

Chas. E. Stricklin

CHAS. E. STRICKLIN
State Engineer

Form 122

P.S. Our Receipt No. 549 to cover the statutory recording fee of \$2.00, is enclosed herewith.

RECEIVED

SEP 12 1952

STATE ENGINEER
SALEM, OREGON

21185

Permit No. 19017

Application for Extension of Time

To the State Engineer of Oregon:

I, W. R. Crawford, of 515 West 2nd Street, Medford,
state of Oregon, am the owner and holder of Permit No. 19017, to
appropriate the public waters of the state of Oregon.

Under the terms and conditions of said permit, construction work is required to be completed on or
before October 1, 1952, and complete application of water is required to be
made on or before October 1, 1953.

I have heretofore done the following work described under said permit: Pipeline for
domestic use is in and the water is being used for domestic purposes.
I am changing from the use of a gas pump to an electric pump, and the
powerline will not be in by the date of October 1, 1952.

costing \$ 60.00, and I estimate the cost of completion to be \$ 75.00.

I have heretofore used water under said permit to the following extent: Used the domestic
use to the full extent.

I am unable to complete construction work } within the required time, for the following
 ~~make complete application of water~~ }
(Strike out phrase not applicable)

reasons, to wit: I am changing from the use of a gas pump to an electric
pump, and the powerline will not be in by the date of October 1, 1952, so
I will be unable to complete the construction and put the water to beneficial
use within the time limit.

(If additional space is required, attach separate sheet)

(The fee provided by law in the amount of \$2.00 for filing an application for an extension of time should accom-
pany the application for extension.)

(OVER)

Extend to '53 (cons)

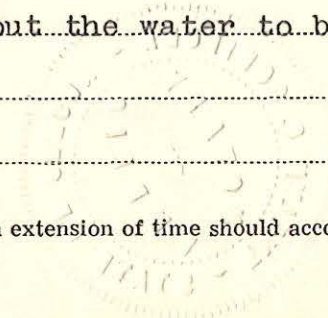

WHEREFORE, I ask that the State Engineer extend the time for the

{ completion of construction work }
{ complete application of water } under said permit toOctober 1,....., 19...53
(Strike out phrase not applicable)

AFFIDAVIT OF APPLICANT

STATE OFOregon..... }
County ofJackson..... } ss.

I,, being first duly sworn, depose and say that I have read the above and foregoing application for extension of time; that I know the contents thereof, and the facts stated therein are true.

IN WITNESS WHEREOF, I have hereunto set my hand this4th..... day ofSeptember....., 19...52

W. R. Crawford

Subscribed and sworn to before me this4th..... day ofSeptember....., 1952..

[Notarial Seal]

Evelyn C Copinger

Notary Public for Oregon

My commission expiresaug 15, 1955.....

March 1, 1951

Mr. W. R. Crawford
515 W. 2nd Street
Medford, Oregon

Dear Mr. Crawford:

This acknowledges receipt of Form A, being notice of the beginning of construction under Permit No. 19017 in the name of W. R. Crawford.

This report has been filed with other matter pertaining to the water right, and the permit is in good standing until October 1, 1952 when under its terms, construction should be completed.

Very truly yours,

Chas. E. Stricklin

CHAS. E. STRICKLIN
State Engineer

dlh
Form 118

W. R. Crawford
1128 West Main Street
Medford, Oregon

24185

March 15, 1950

Dear Mr. Crawford:

Herewith you will find Application No. 24185, Permit No. 19017, together with blueprint.

This application has been approved and recorded in this office.

PLEASE READ CAREFULLY THE FOLLOWING INSTRUCTIONS:

Your permit has been recorded in this office, but you should hold the original as evidence of your water right unless the land described therein is disposed of. In that event you should file an assignment to the new owner for record in this office. Assignment blanks will be furnished upon request.

The permit, which appears on the back page of the application form, limits the time in which you may begin and complete construction of your project. According to law you must begin actual construction work within one year from the date of issuance of the permit or your right will be lost. The State Engineer is authorized to extend the time for completion of the project on proper showing, but has no authority to extend the time limit for beginning of construction work.

Forms are attached to the permit for your convenience in submitting notice when construction begins, when it is completed, and when the water has been completely applied to the proposed use.

Whenever a measuring device becomes necessary for the proper distribution of water the permittee will be required to install one to the satisfaction of the State Engineer as provided by Section 116-501, O.C.L.A.

As soon as the work is completed and the water applied to the proposed use, you should notify the State Engineer who will then take up with you the matter of final proof, after which a water right certificate will be issued.

If your use of water is for irrigation, proof can be made only after you have actually irrigated ALL of the land described in your permit, which you intend to irrigate at any time.

Yours very truly,

Chas. E. Stricklin

CHAS. E. STRICKLIN
State Engineer

November 8, 1949

Mr. Clinton A. Smith
Water Master, District No. 15
Medford, Oregon

Dear Mr. Smith:

This will acknowledge receipt of your letter of September 28 with which you submitted an application in the name of W. R. Crawford for a permit to appropriate 0.025 second-foot of water from an unnamed gulch for irrigation and domestic use, together with remittance in the amount of \$25.00 for which our Receipt No. 7677 is being mailed to Mr. Crawford.

The application, which has been checked over, has been filed and given No. 24185. It appears to be in satisfactory form and is being placed in line for approval by issuance of a permit.

Very truly yours,

CHAS. E. STRICKLIN
State Engineer

By
Ed K. Humphrey, Assistant

EKH:dh

CC: W. R. Crawford

STATE OF OREGON
WATER RESOURCES DEPARTMENT

OFFICE OF
WATER DISTRICT NO. 15
MEDFORD, OREGON

September 28, 1949

RECEIVED
OCT 3 1949
STATE ENGINEER
SALEM, OREGON

Mr. Charles E. Stricklin
State Engineer
Salem, Oregon

Attention: Mr. Ed K. Humphrey, Assistant

Dear Mr. Humphrey:

Enclosed find application in the name
of W. R. Crawford, 1128 West Main Street, Medford,
Oregon, for the use of .025 c.f.s. of the waters
of Unnamed Gulch for irrigation and domestic
purposes, together with his personal check in
the sum of twenty-five dollars (\$25.00) to
cover fees.

Very truly yours,

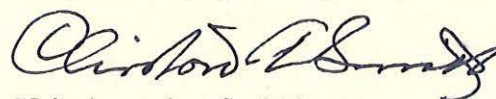

Clinton A. Smith
Water Master, Dist. #15

CAS:op

Encl.

Land description as copied from Special Land-use Permit - Serial No. 253, from United States Department of the Interior, Bureau of Land Management, to William Raymond Crawford.

$E\frac{1}{2}NE\frac{1}{4}NE\frac{1}{2}NW\frac{1}{4}$ of Section 13, Township 39 South,
Range 3 West.

RECEIVED
OCT 3 1949
STATE ENGINEER
SALEM, OREGON