

T. 2S, R. 4E, W.M. Section 31

91134 MA
 Certified Water Right Examiner
 NWSW CWRE

MICHAEL HIGGINS
 June 3, 2016
 STATE OF OREGON
 Expires: 6/30/27

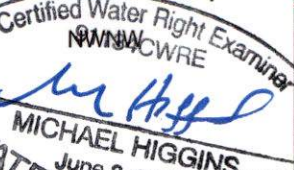
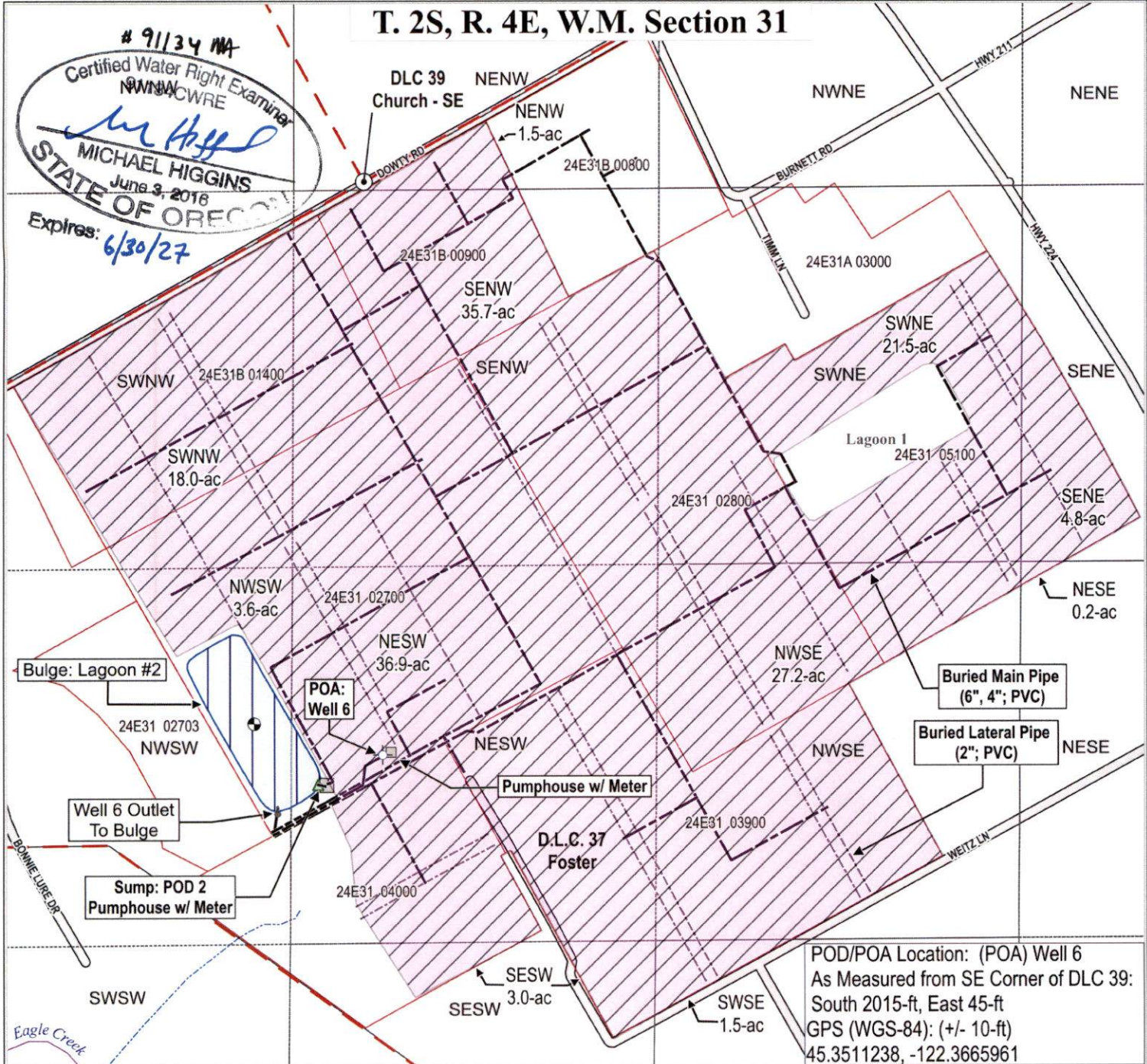

POD/POA Location: (POA) Well 6
 As Measured from SE Corner of DLC 39:
 South 2015-ft, East 45-ft
 GPS (WGS-84): (+/- 10-ft)
 45.3511238, -122.3665961

DISCLAIMER
 This map was prepared for the purpose of identifying the location for water right only and is not intended to provide legal dimensions or location of property ownership lines

- Project Data Layers**
- Well 6 (POA): CLAC 73573 & 74209 (Alt.)
 - POU**
 - GW
 - Pipe: Buried Lateral
 - Pipe: Buried Main
 - Pumphouse

- Bulge: Lagoon 2**
- Permit: R 15260
 - Lagoon 2 Centroid
 - Reservoir Storage
 - Sump**
 - Permit: S 55158
 - SW - POD 2

- OR Geospatial**
- T-R_Section (No.)
 - Section QQ
 - DLC (Corner): Number
 - DLC (Line)
 - DLC (Polygon): DLC 37, Foster
 - Streets
 - Parcel Boundary: Tax Lot (No.)
 - Patterson Nursery POU

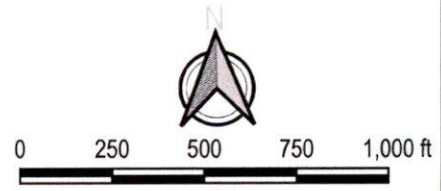

1:6,000
 Scale 1"=500' when printed at 8.5"x11.0" (Letter)

Source:
 Project CRS: EPSG: 6557 - NAD83(2011) / Oregon GIC Lambert (ft)
 GIS Data: OR Geospatial, OWRD, Clackamas County

HGX Solutions, LLC
 Survey Map Prepared By:
 Michael Higgins, C.W.R.E.
 Date: May 18, 2026

Final Proof Survey Map
 Under Application No. G 16239; Permit No. G 15842
 In the name of Patterson Nursery Sales Inc. & AgWest Farm Credit
 Clackamas County - Eagle Creek, Oregon