

T 1S R 33E WM

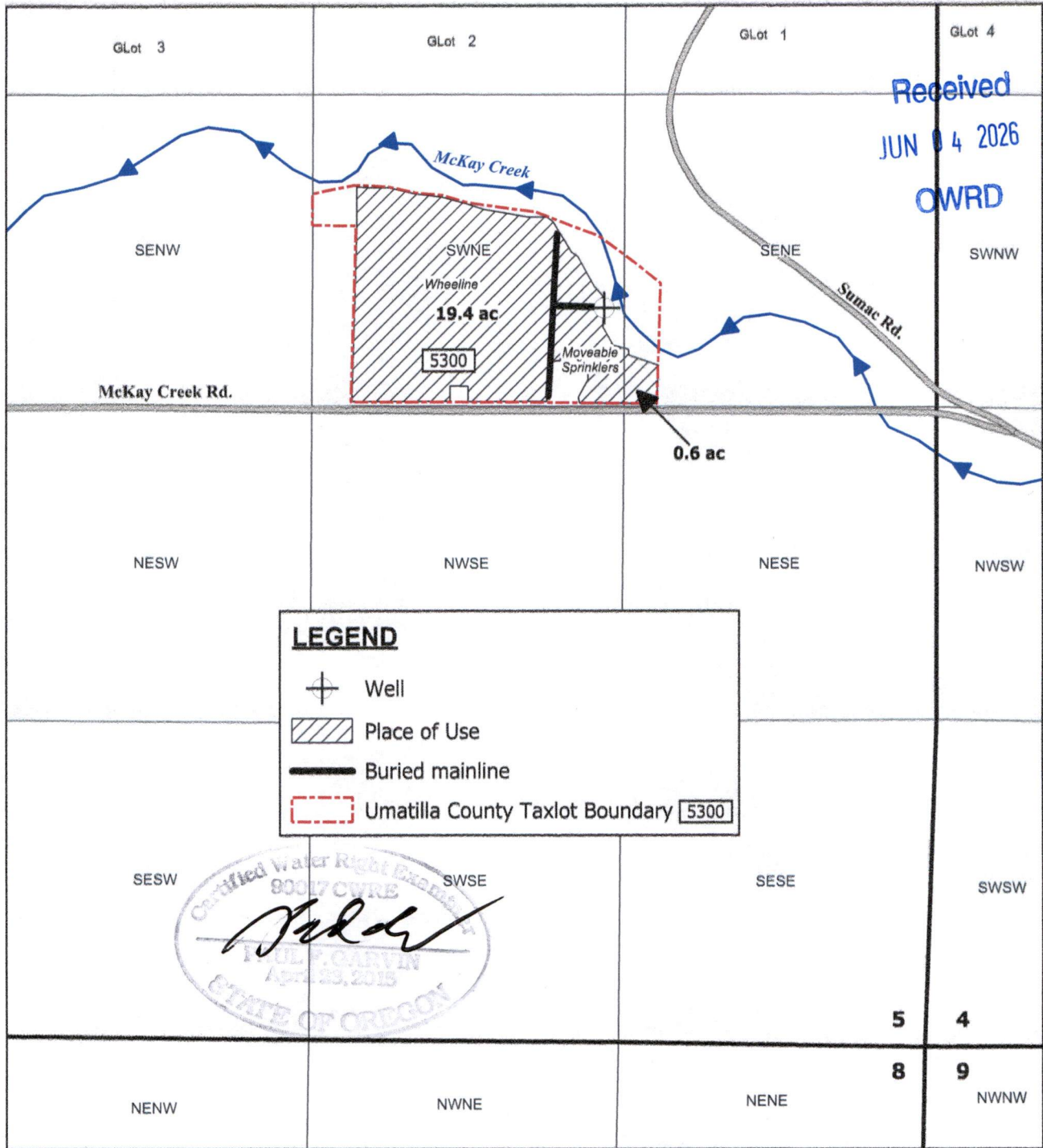

LEGEND

- Well
- Place of Use
- Buried mainline
- Umatilla County Taxlot Boundary [5300]

Certified Water Right Engineer
 90017 CVRE
[Signature]
 PAUL F. GARVIN
 APRIL 23, 2015
 STATE OF OREGON

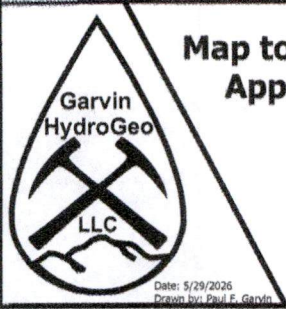

**Map to Accompany Claim of Beneficial Use
 Application G-18128, Permit G-17628
 Umatilla County, OR**

Prepared on behalf of Dionne and Joe Evans



1 inch = $\frac{1}{8}$ mi
 = $\frac{1}{2}$ mile

Date: 5/29/2026
 Drawn by: Paul F. Garvin

Notes:
 This map is not intended to provide dimensions or locations of property ownership lines
 Well 1: 1,426' W and 418' N from the E1/4 Corner of Section 5
 The flowmeter is located on the outlet pipe approximately 5 ft N of the Well
 Underlying primray water right is Certificate 58494