

MAP FOR

Claim of Beneficial Use

Section 4, T7S, R5W, Polk County
Appl R-88663, Permit R-15402

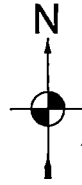

1 IN = 600 FT
0 300 600

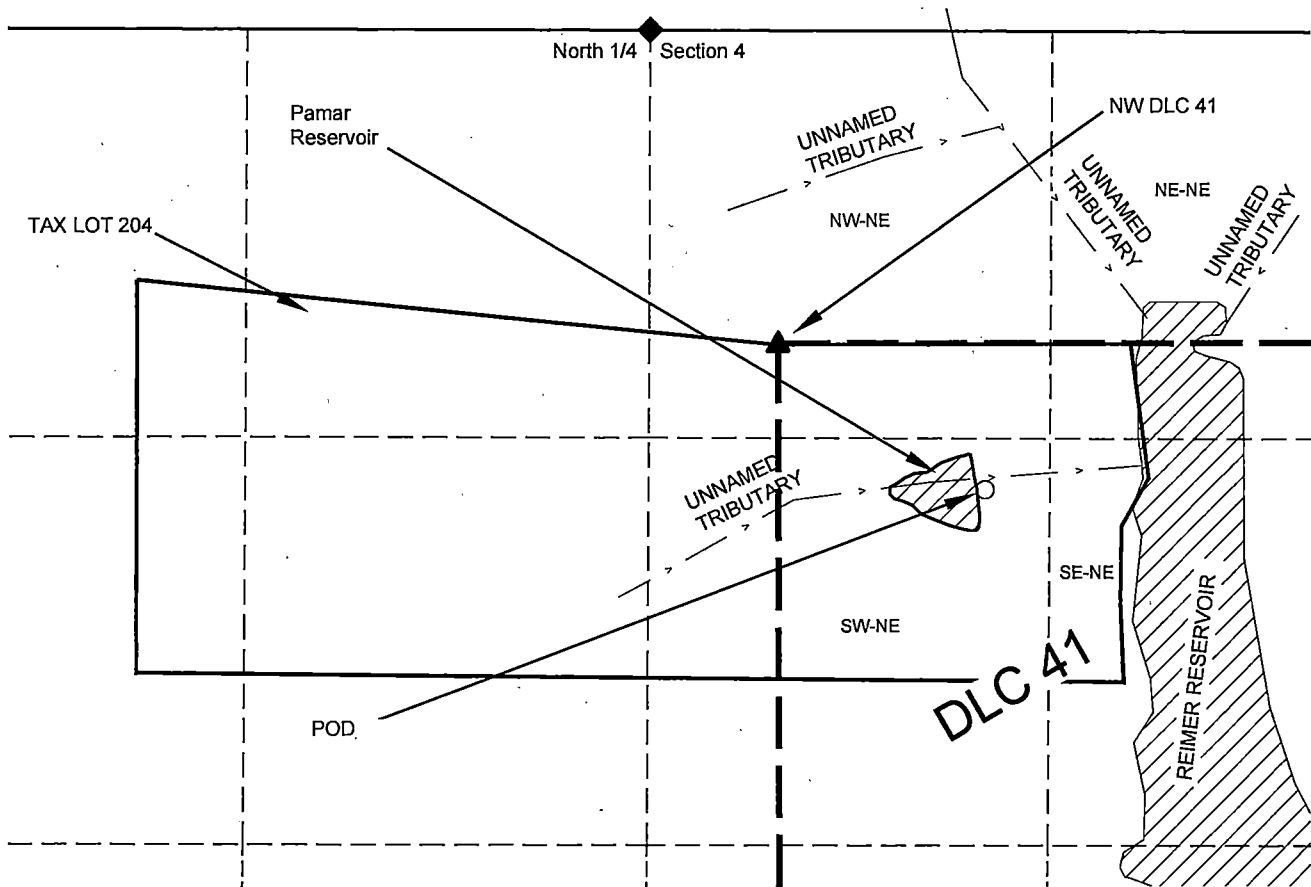

LOCATION OF POD:
Dam Center Latitude 44.99521° North & Longitude -123.30169° West,
based on Google Maps using WGS 84 datum

NOTES:

- THIS MAP IS NOT INTENDED TO PROVIDE LEGAL DIMENSIONS OR LOCATIONS OF PROPERTY OWNERSHIP LINES.
- PROPERTY LINES AND QUARTER-QUARTER LINES ARE BASED ON THE TAX ASSESSOR MAP FOR SECTION 4, T7S, R5W.
- WATER CONVEYANCE LINES SHALL BE ALL WITHIN THE PROPERTY AND THEREFORE ARE NOT SHOWN.

LEGEND

- DONATION LAND CLAIM (DLC) CORNER
- SECTION CORNER
- POINT OF DIVERSION (POD)
- STREAM OR SURFACE DRAINAGE
- TAX LOT LINE
- SECTION LINE
- QUARTER-QUARTER LINE
- DLC LINES
- CONVEYANCE LINES (NONE SHOWN)
- RESERVOIR

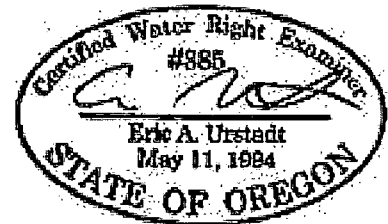

Exp. 30 JUN 2028

Received by OWRD

JUN 10 2026

Salem, OR

MAP BY:
ASPEN RURAL LAND CONSULTING

ERIC URSTADT, PE, PLS
971-250-1520
JUN 2026
BjornsonRes2E

MAP FOR

Claim of Beneficial Use

Section 4, T7S, R5W, Polk County

Appl R-88663, Permit R-15402



1 IN = 600 FT
0 300 600

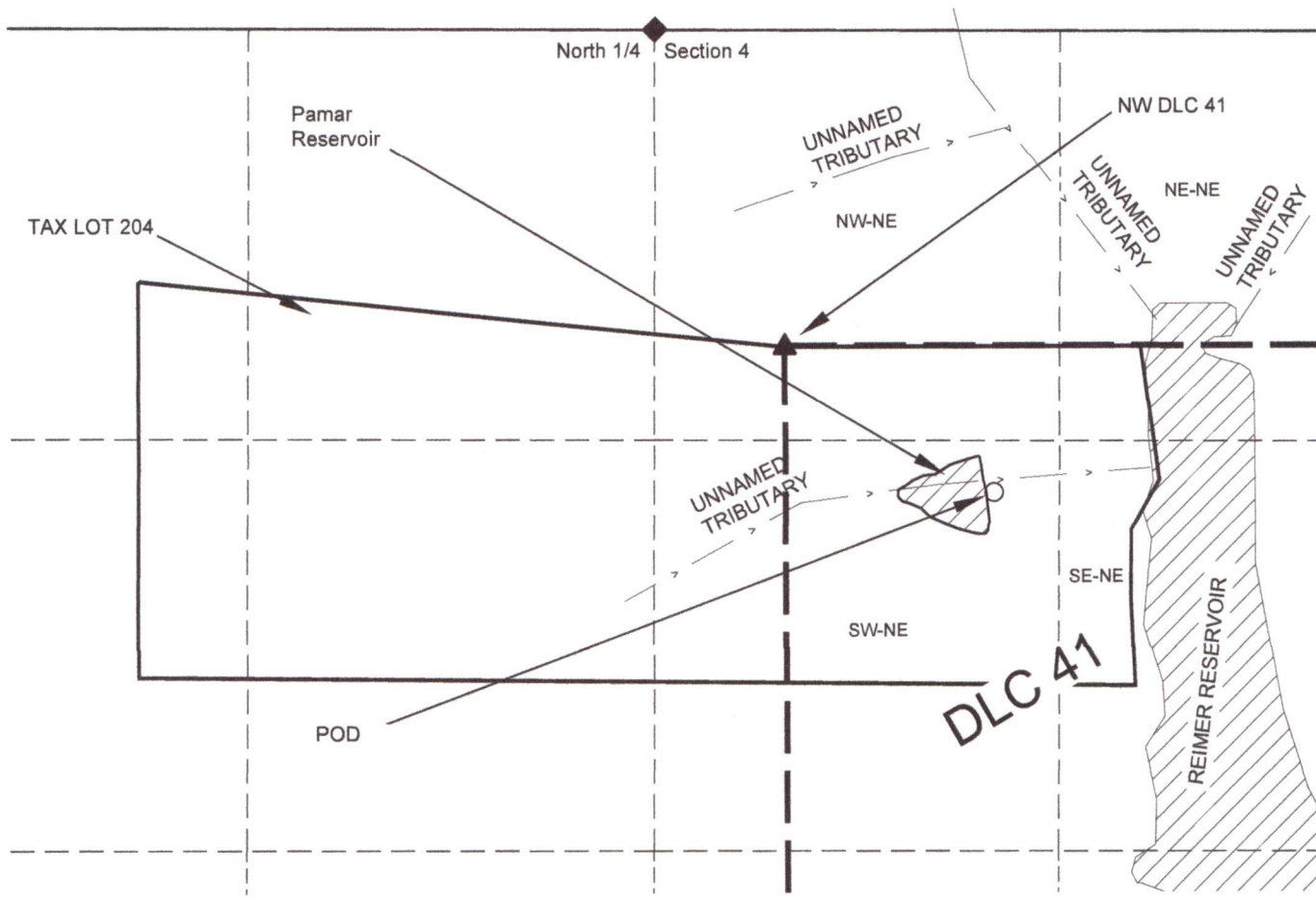

LOCATION OF POD:
Dam Center 475' S & 680' E FROM NW DLC 41

NOTES:

- THIS MAP IS NOT INTENDED TO PROVIDE LEGAL DIMENSIONS OR LOCATIONS OF PROPERTY OWNERSHIP LINES.
- PROPERTY LINES AND QUARTER-QUARTER LINES ARE BASED ON THE TAX ASSESSOR MAP FOR SECTION 4, T7S, R5W.
- WATER CONVEYANCE LINES SHALL BE ALL WITHIN THE PROPERTY AND THEREFORE ARE NOT SHOWN.

LEGEND

- DONATION LAND CLAIM (DLC) CORNER
- SECTION CORNER
- POINT OF DIVERSION (POD)
- STREAM OR SURFACE DRAINAGE
- TAX LOT LINE
- SECTION LINE
- QUARTER-QUARTER LINE
- DLC LINES
- CONVEYANCE LINES (NONE SHOWN)
- RESERVOIR

Superseded

Received
JUN 05 2026

OWRD

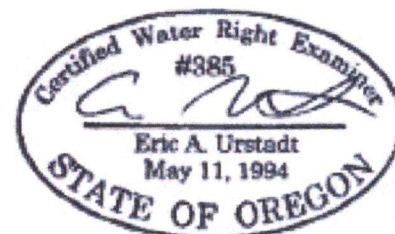

Exp. 30 JUN 2028

MAP BY:
ASPEN RURAL LAND CONSULTING
 ERIC URSTADT, PE, PLS
 971-250-1520
 May 2026
 BjornsonRes2D