

CLAIM of BENEFICIAL USE
 FOR BITNER FAMILY REVOCABLE TRUST
 BY NATHAN REED PE CWRE
 T26S, R5W, W.M. SECTION 26, DLC 41
 APPLICATION NO.: S-86302
 PERMIT NO.: S-54321
 DATE OF SURVEY: MAY 20, 2026

SCALE: 1" = 400'

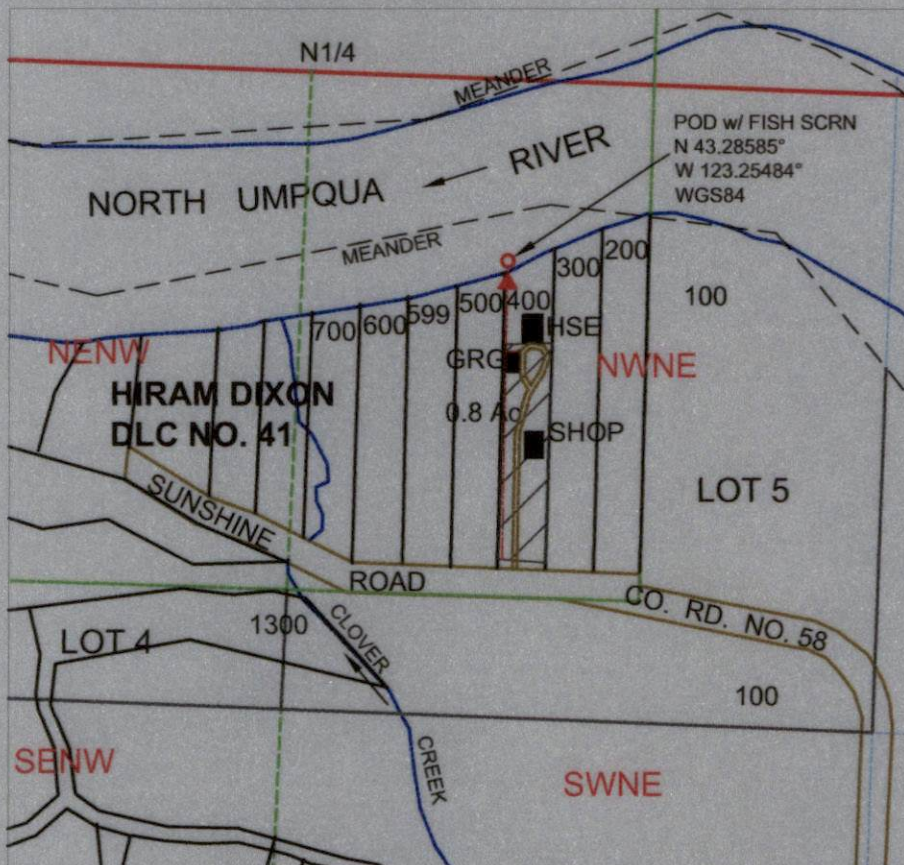

- LEGEND
- △ POD
 - ▲ PUMP
 - ▨ IRRIGATION AREA
 - PIPELINE
 - SECTION
 - QUARTER
 - SIXTEENTH
 - DLC
 - GOV LOT
 - PARCEL
 - WATER

Received
 JUN 08 2026
 OWRD

POD IS LOCATED 342 FEET SOUTH AND 434 FEET EAST FROM N1/4 CORNER, SECTION 26 WITH RESPECT OF DLC 41.

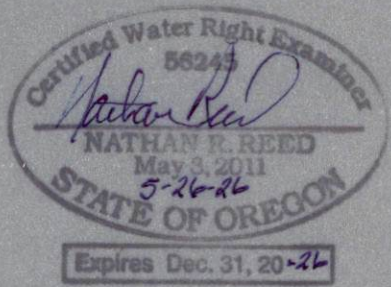

MAP PREPARED FOR:
 BITNER FAMILY REVOCABLE TRUST
 DATED 12/10/2024
 5415 SUNSHINE ROAD
 ROSEBURG, OR 97470

THE PURPOSE OF THIS MAP IS TO IDENTIFY THE LOCATION OF THE WATER RIGHT. IT IS NOT INTENDED TO PROVIDE INFORMATION RELATIVE TO THE LOCATION OF PROPERTY OWNERSHIP BOUNDARY LINES.

MAP PREPARED BY:
 NATHAN REED PE, CWRE
 157 WEST BODIE STREET
 ROSEBURG, OR 97471