

RECEIVED

Form C (690-9-77)

IMPORTANT—This form is a notice to the Water Resources Director that permittee is ready to make final proof to the extent to which the water has actually been applied to the intended use under the terms of the permit. Permittee is cautioned that Certificate of Water Right will be issued based on the extent of the quantity and use as determined by the final proof inspection and survey which will be made in response to the filing of this Form C.

NOTE: In the case of an irrigation permit, this Form C should not be mailed to the Water Resources Department until all of the land described in the permit, which it is intended to irrigate under this permit at any time, has actually been irrigated.

Fill out, detach and mail to the Water Resources Department, Salem, OR 97310, when all of the water has been applied.

Application No. G-10855 ^{G-11671}

NOTICE OF COMPLETE APPLICATION OF WATER TO A BENEFICIAL USE

I, Leland Demaris Ruby Demaris, the holder of Permit No. G-10855

to appropriate the public waters of the state of Oregon, completely applied the waters to a beneficial use in accordance with the terms of said permit, on the _____ day of _____, 19____.

Remarks: Due to our error, we failed to send back Form C when application of water was completed. As noted by well driller's form SP 2638-690 well was completed 9-22-84 water has been used 6 mos. a year for irrigation since then.

IN WITNESS WHEREOF, I have hereunto set my hand this 28 day of Oct, 1991.
Leland Demaris Ruby Demaris Rt 1 Box 58A Milton-Freewater, OR 97862

(Signature of Applicant)

(Address)

RA Mailing List for Certificate

Scheduled Mailing Date:

Application: G-11671

Permit: G-10855

Certificate: 99000

Water Right Holder:

RYAN LEIUALLEN
PO BOX 558
MILTON FREEWATER OR 97862

Copies Mailed	
by:	<u>TM</u> (STAFF)
on:	FEB 27 2026 (DATE)

Copies of Final Certificate to be sent to:

1. Watermaster District 23 (include copy of map)
2. Water Availability
3. Vault
4. File

Is the Permit Holder(s) of record currently identified as a landowner of any tax lots involved as confirmed by the County records?

NO – Map taxlot 5N36-21-00-00370 owned by Stacie Lieuallen per UMATILLA County Assessor

Other persons to receive copies: (include map):

1. Paul Garvin, CWRE, Garvin Hydrogeo, 1705 Main St, Ste 101, Baker City OR 97814
2. Stacie Lieuallen, 81965 Linton Mountain Rd, Milton Freewater OR 97862



Oregon

Tina Kotek, Governor

Water Resources Department

North Mall Office Building

725 Summer St NE, Suite A

Salem, OR 97301

Phone 503 986-0900

Fax 503 986-0904

www.oregon.gov/owrd

DATE MAILED: FEB 27 2026

NOTICE OF CERTIFICATE ISSUANCE

The attached certificate confirms the water right established under the terms of a permit issued by this Department: The water right is now appurtenant to the specific place where the use was established as described by the certificate. The water right is limited to a specific amount of water, but not more than can be beneficially used for the purposes stated within the certificate.

The certificate is a final order in other than a contested case. This order is subject to judicial review under ORS 183.484 and ORS 536.075. Any petition for judicial review must be filed within the 60-day time period specified by ORS 183.484(2). Pursuant to ORS 183.484, ORS 536.075 and OAR 137-004-0080, you may petition for judicial review and petition the Director for reconsideration of this order. A petition for reconsideration may be granted or denied by the Director, and if no action is taken within 60 days following the date the petition was filed, the petition shall be deemed denied. In addition, under ORS 537.260 any person with an application, permit or water right certificate subsequent in priority may jointly or severally contest the issuance of the certificate within three months after issuance of the certificate.

Oregon law does not allow the Director to reissue a certificate because of a change in the ownership of the appurtenant place of use. The water must be controlled and not wasted. To change the location of the point of diversion, the character of use, or the location of use requires the advance approval of the Water Resources Director.

If any portion of this water right is not used for five or more consecutive years that portion of the right may be subject to forfeiture according to ORS 540.610. Land enrolled in-a Federal Reserve Program is not subject to forfeiture during the period of enrollment. Other exceptions to forfeiture are explained in ORS 540.610.

If you have any questions, please contact Kerry Kavanagh at 503-979-3208.

STATE OF OREGON

COUNTY OF UMATILLA

CERTIFICATE OF WATER RIGHT

THIS CERTIFICATE ISSUED TO

RYAN LIEUALLEN
PO BOX 558
MILTON FREEWATER OR 97862

confirms the right to the use of water perfected under the terms of Permit G-10855. The amount of water used to which this right is entitled is limited to the amount used beneficially, and shall not exceed the amount specified, or its equivalent in the case of rotation, measured at the point of diversion from the source. The specific limits and conditions of the use are listed below.

APPLICATION FILE NUMBER: G-11671

SOURCE OF WATER: ONE WELL WITHIN UMATILLA RIVER BASIN

PURPOSE OR USE: IRRIGATION OF 13.9 ACRES

MAXIMUM RATE: 0.17 CUBIC FEET PER SECOND

DATE OF PRIORITY: JUNE 29, 1987

The well is located as follows:

Twp	Rng	Mer	Sec	Q-Q	Measured Distances
5 N	36 E	WM	21	SE NW	215 FEET NORTH AND 1626 FEET EAST FROM SW CORNER, NW1/4, SECTION 21

The amount of water used for irrigation, together with the amount secured under any other right existing for the same lands, shall be limited to ONE-EIGHTIETH of one cubic foot per second per acre, or its equivalent for each acre irrigated and shall be further limited to a diversion of not to exceed 3.0 acre-feet per acre for each acre irrigated during the irrigation season of each year.

The place of use is as follows

Twp	Rng	Mer	Sec	Q-Q	Acres
5 N	36 E	WM	21	SE NW	7.5
5 N	36 E	WM	21	NE SW	6.4

NOTICE OF RIGHT TO PETITION FOR RECONSIDERATION OR JUDICIAL REVIEW

This is an order in other than a contested case. This order is subject to judicial review under ORS 183.484 and ORS 536.075. Any petition for judicial review must be filed within the 60-day time period specified by ORS 183.484(2). Pursuant to ORS 183.484, ORS 536.075 and OAR 137-004-0080, you may petition for judicial review and petition the Director for reconsideration of this order. A petition for reconsideration may be granted or denied by the Director, and if no action is taken within 60 days following the date the petition was filed, the petition shall be deemed denied. In addition, under ORS 537.260 any person with an application, permit or water right certificate subsequent in priority may jointly or severally contest the issuance of the certificate within three months after issuance of the certificate.

The right shall be limited to appropriation of water only to the extent that it does not impair or substantially interfere with prior surface water rights as well as prior ground water rights of others.

The well shall be maintained in accordance with the General Standards for the Construction and Maintenance of Water Wells in Oregon. The works constructed shall include an air line and pressure gauge or an access port for the measuring line, adequate to determine the water level elevation in the well at all times.

The water user shall maintain a weir, meter, or other suitable measuring device, and shall keep a complete record of the amount of ground water withdrawn.

This right is for the beneficial use of water.

By law, the land use associated with this water use must be in compliance with statewide land-use goals and any local acknowledged land-use plan.

The right to the use of the water for the above purpose is restricted to beneficial use on the place of use described.

Issued FEB 27 2026.



Katherine Ratcliffe
Water Right Services Division Administrator, for
Ivan Gall, Director
Oregon Water Resources Department

T 5N R 36E WM

Received
AUG 07 2025
CIVIL

SW Corner of the
NW 1/4, Section 21

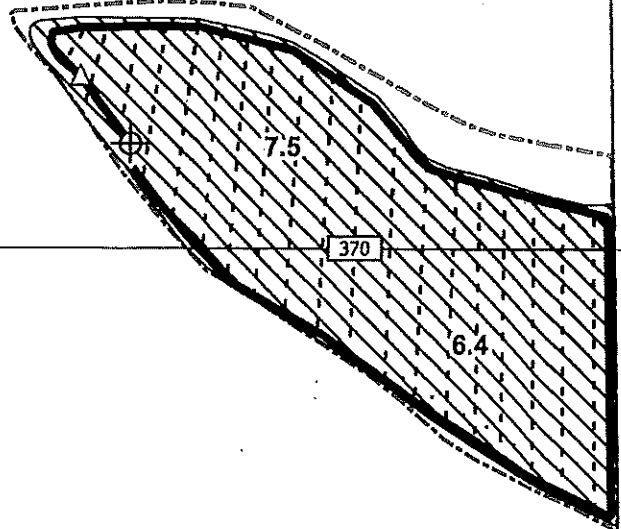

LEGEND

- Place of Use (IR)
- Irrigation Well
- Flowmeter
- 2" Lateral
- 4" Mainline
- Umatilla County Tax Lot Boundary 370



**Claim of Beneficial Use Map
Application G-11671, Permit G-10855
Umatilla County, OR**

Prepared on behalf of Ryan Lluellen



1 inch = 400 feet

Date: 7/1/2025
Drawn by: P.F.G.

Notes:

Irrigation Well (UMAT 4027): 215 ft N and 1,652 feet E from the SW Corner of the NW 1/4 of Section 21.

Sprinklers are located at 60 feet intervals along the 2" laterals

This map is not intended to provide legal dimensions or locations of property ownership lines.

**REIMBURSEMENT AUTHORITY PERMIT
APPLICATION G-11671 PERMIT G-10855**

CERTIFICATE 99000 issued 2-27-2026

Application # G-11671

Permit # G-10855 Transfer #

Ryan Lieuallen

RA# R13172-27

**Reimbursement Authority Process
Itemized FINAL Sheet
for
Certificates**

	New Est. Time (hr)	Multiplie r	Total Est Hours	Individual	New Hourly Rate	New Est. Cost	Date/Act. Time
1. Review COBU - 1 well in Umatilla County	1.75	32%	2.32	Kerry	\$85.09	\$ 197.28	
2. Conflict Check - IR of 13.9 acres	0.25	32%	0.33	Kerry	\$85.09	\$ 28.18	
3. Prep of def. letter - contingency time	0.00	32%	0.00	Kerry	\$85.09	\$ -	
4. Enter pump test data -	0.00	32%	0.00	Kerry	\$85.09	\$ -	
5. Prep of 1 cert	3.75	32%	4.97	Kerry	\$85.09	\$ 422.75	
6a. Peer review - consultation	0.00	32%	0.00	Jonnine	\$76.33	\$ -	
6b. Peer review	0.30	32%	0.30	Katie	\$107.05	\$ 32.12	
6c. Peer review	0.25	32%	0.33	Jonnine	\$76.33	\$ 25.28	
7. Project Management	1.00	32%	1.32	Kerry	\$84.90	\$ 112.48	
7. Project Management	4.50	32%	5.96	Kerry	\$85.09	\$ 507.30	
8a. Water right data record update	0.75	32%	0.99	Support-Tonya	\$46.73	\$ 46.43	
8b. Water right data record update - 1 cert	1.00	32%	1.32	Data Tech-Lisa	\$62.55	\$ 82.87	
9. Pump Test - n/a - pre-dates pump test requirement	0.00	32%	0.00	Yeh	\$56.34	\$ -	
10. Pump Test - n/a - pre-dates pump test requirement	0.00	32%	0.00	Travis Brown	\$89.48	\$ -	
Total	13.55		17.85		Sub Total	\$1,455	
					10% Overhead	\$145.47	
					TOTAL	\$1,600	

\$10 over (estimated cost = \$1590) - NO refund

Permit G-10855 issued 2-29-1989. A Date = 2-27-1990. B Date = 10-1-1990. C Date = 10-1-1991. no extension

RYAN LIEU ALLEN

CURT

Completion Checklist for Claims of Beneficial Use for POST JULY 1, 2004 Claims

Application # <u>9-11671/9-10855</u> / Permit	WRD Reviewer <u>Kerry Kavanagh</u>
Transfer #	Claim Logged <u>YES</u>
Date Received <u>8-7-2025</u>	Oversized Map # <u>N/A</u>
CWRE Name <u>Paul Garvin</u>	

Map Review:

- Map on polyester film (OAR 690-014-0170(1) & 310-0050(1)(b))
- Application & permit #; or transfer # (OAR 690-014-0100(1))
- Disclaimer (OAR 690-014-0170(5))
- North arrow (OAR 690-310-0050(2)(c))
- CWRE stamp and signature (OAR 690-014 & 310-0050)
- Appropriate scale (1" = 1320', 1" = 400', or the original full-size scale of the county assessor map) (014 & 310)
- Township, range, section, and tax lot numbers (OAR 690-310-0050(4))
- Source illustrated if surface water (OAR 690-014-0170(3)) GW
- Point(s) of diversion or appropriation (illustrated) (OAR 690-014(4) & 690-310-0050)
- Point(s) of diversion or appropriation (coordinates) (OAR 690-014(4) & 690-310-0050)
- Conveyance structures illustrated (pump, pipelines, ditches, etc.) (OAR 690-310-0050)
- Description of the location, in relation to the point of diversion or appropriation, of any fish screens, by-pass devices, and measuring devices required (OAR 690-014-0170(4))
- Place of use (1/4 1/4, or projected 1/4 1/4 lines within DLCs, or Gov Lots; if irrigation, # of acres in each subdivision; if for domestic or human consumption, location of dwelling or spigot) (OAR 690-310-0050, 690-014, 690-380-6010)

Permit 9-10855 issued 2-27-1989. A Date = 2-27-1990. B Date = 10-1-1990. C Date = 10-1-1991 - no alteration. 0.17 cfs from 1 well for IR of 13.9 ac

Report Review:

- On form or format provided by the Department (OAR 690-014-0100(1))
- Application & permit #; or transfer # (OAR 690-014)
- Ownership information (OAR 690-014)
- Date of survey (OAR 690-014)
- Person interviewed (OAR 690-014)
- County (OAR 690-014) UMATILLA
- Description of conveyances system (from POD to POU) (OAR 690-014-0100)
- Source(s) of water (OAR 690-014-0100)
- Place of use location (OAR 690-014-0100)
- Type of use (OAR 690-014-0100)
- Extent of use (OAR 690-014-0100)
- Rate and Duty (OAR 690-014-0100)
- Diversion rate for each use (OAR 690-014-0100)
- Diversion works description (pump make, serial model, capacity, and description) (OAR 690-014-0100)
- System capacity (OAR 690-014-0100)
 - Calculated capacity of system (required)
 - Measured amount of use (optional)
- Permit/Transfer Final Order Conditions (OAR 690-014-0100)
 - Time limits
 - Initial water level measurements
 - Annual static water level measurements
 - Measurement, recording, and reporting
 - Meter/measuring device
 - Water use reporting
 - Fish screening and/or by-pass
 - Pump test (ground water)
 - Other

COBOL - UMAT 4027 - 0.17 cfs for IR of 13.9 ac well in diff location - COBOL report describes "scrivener's error"

Priority = June 29, 1987 - pre-dates Pump Test Req.

Conditions from Extension Final Order and/or Water Management Conservation Plan

- CWRE stamp and signature (OAR 690-014-0100)
- Signature(s) of permittee of transfer holder (OAR 690-014-0100)

DEF = deficient
N/A = Not Applicable

5N362100-00370

App G-11671

CERT

Certificate Issuance Processing Checklist

- _____ Map and COBU reviewed
- _____ Conflict check Any Conflicts? _____
- _____ Check for ownership

Check Area of Interest YES NO
 Identified Party _____

Staff Recommendations:

- Proof to the Satisfaction has been established to the full extent as described in the permit or transfer order.
- _____ Proof to the Satisfaction has been not been established to the full extent as described in the permit or transfer order and the right should be limited as follows: _____
- _____ Proof to the Satisfaction has not been established for the following reasons: _____
Proposed Actions:
 Send letter requesting the following items/information: _____
 Send letter recommending extension to cure deficiencies: _____

Can certificate be processed further?
 _____ Yes

If "Yes":
 _____ Proposed
 _____ Final Certificate # _____

Mailing list:
 Proposed:

 Final:

• 10-23-2018 Assigned to Ryan Licuallen

T 5N R 36E WM

Received
AUG 07 2025

OWAD
SWNW

21

SW Corner of the
NW 1/4, Section 21

w/1/4 corner?

NWSW

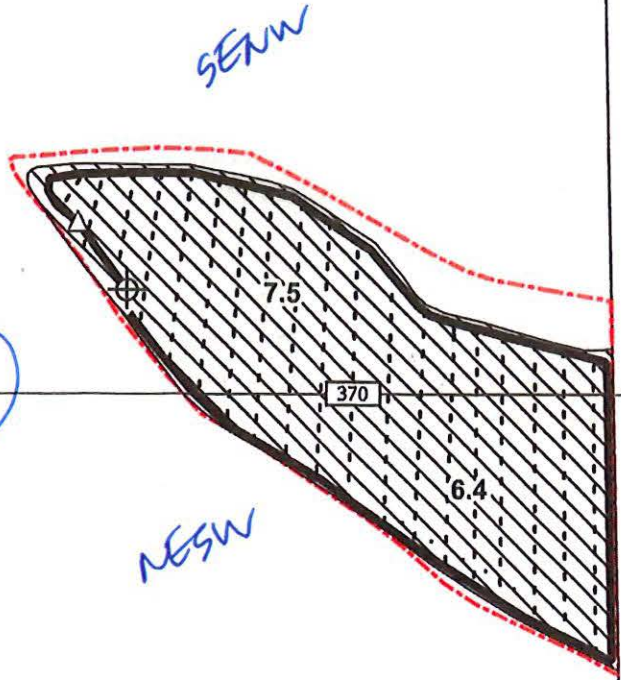

LEGEND

- Place of Use (IR)
- Irrigation Well
- Flowmeter
- 2" Lateral
- 4" Mainline
- Umatilla County Tax Lot Boundary

370



**Claim of Beneficial Use Map
Application G-11671, Permit G-10855
Umatilla County, OR**

Prepared on behalf of Ryan Lluellen



1 inch = 400 feet

Notes:
Irrigation Well (UMAT 4027): 215 ft N and 1,652 feet E from the SW Corner of the NW 1/4 of Section 21.

Sprinklers are located at 60 feet intervals along the 2" laterals

This map is not intended to provide legal dimensions or locations of property ownership lines.



OREGON WATER RESOURCES DEPARTMENT
CERTIFICATE REIMBURSEMENT AUTHORITY
APPLICANT'S AGREEMENT

Contract Number: R13172-27

This Agreement is between the Oregon Water Resources Department, hereafter OWRD, and Ryan Lieuallen, hereafter Applicant, hereafter known together as the parties.

Table with 3 columns: OWRD Information, Applicant's Information, Applicant's Representative. Includes contact details for Kerry L. Kavanagh, Ryan Lieuallen, and Paul Garvin.

- 1. Purpose. The purpose of this Agreement is to expedite the processing of the Claim of Beneficial Use. (Application Number: G-11671)
2. Authority. ORS 536.055 authorizes the OWRD to enter into a voluntary agreement with any applicant, permittee or regulated entity...
3. Restrictions. Ryan Lieuallen and OWRD agree that this Agreement shall not be construed to restrict in any way the decisions and actions by OWRD...
4. Effective Date and Duration. Unless otherwise terminated by non-deposit of funds by the Applicant, this Agreement shall become effective on the date on which both parties have signed the Agreement...
5. Consideration. Ryan Lieuallen shall pay OWRD in advance for actual costs incurred by OWRD. Ryan Lieuallen agrees to pay the full amount of \$1590 to OWRD prior to commencement of any work...
6. Confidentiality. Ryan Lieuallen agrees that any information provided under this Agreement will be subject to the Oregon Public Records Law records.
7. Indemnity. Applicant shall defend, save, hold harmless, and indemnify and their officers, employees, and agents from and against all claims, su liabilities, costs and expenses of any nature resulting from or arising out of Applicant or its representatives, officers, employees, contractors, or a with respect to the expedited service. The Applicant acknowledges that the Oregon Water Resources Department cannot and does not guarantee a favorable review under the subject regulatory process.



PCA 47123

8. **Termination.** Applicant may request to terminate this agreement only in writing at any time during the process. The Applicant agrees to pay for the work done by the Reimbursement Authority personnel up until the time of the written termination request. OWRD, upon receiving such written termination request from the Applicant, will refund any unspent balance after paying the Reimbursement Authority personnel for the work done.
9. **Funds Authorized and Available.** By its execution of this Agreement, Applicants certifies that sufficient funds are authorized and available to cover the expenditures contemplated by this Agreement.
10. **Duration of Estimate.** The Estimate of Time to complete the work is no later than one hundred and twenty days (120) days once this Agreement has been fully executed and payment of the estimated cost deposited. However, this estimate is contingent on the Applicant's expeditious resolution of any deficiency and may be affected by the Department's work load. This Estimate of Time may become null and void after thirty (30) days from the date the Applicant's Agreement is mailed. If the Applicant's Agreement is not received by the Department within thirty (30) days of mailing the Agreement, the Applicant may need to re-apply for a new estimate.
11. **Completion Date.** OWRD, by the execution of this Agreement does not guarantee the completion date indicated in this Agreement. Completion date is only an estimate and may be affected by the Department's workload, issues arising from the processing of the requested services and Applicant's timely response to requests for additional information.
12. **Captions.** The captions or headings in this Agreement are for the convenience only and in no way define limit or describe the scope or intent of any provision of this Agreement.
13. **Amendment and Merger.** The terms of this Agreement shall not be waived, altered, modified, supplemented or amended in any manner whatsoever, except by written instrument signed by both parties. Such waiver, consent, modification or change, if made, shall be effective only in the specific instance and for the specific purpose given. There are no understandings, agreements or representations, oral or written, not specified herein regarding this Agreement.
14. **Signatures.** All parties, by the authorized representative's signature below, hereby acknowledge that they have read this Agreement, understand it and agree to be bound by its terms and conditions.

Applicant: 
 Name: Ryan Lieuallen
 Date: 8-30-25

For OWRD: 
 Name: Kerry Kavanagh
 Water Right Services Division
 Date: 9-10-2025

Mail signed Agreement to:

Kerry Kavanagh
Oregon Water Resources Department
 725 Summer Street NE, Suite A
 Salem, OR 97301-1271

PCA 47123

**STATE OF OREGON
WATER RESOURCES DEPARTMENT**

Summer St. N.E. Ste. A
SALEM, OR 97301-4172

(503) 986-0900 / (503) 986-0904 (fax)

RECEIPT # **146004**

INVOICE # _____

RECEIVED FROM: Sweet Bee Honey
BY: Company Inc

APPLICATION	G-11671
PERMIT	
TRANSFER	

CASH: CHECK:# 4540 OTHER: (IDENTIFY)

TOTAL REC'D \$ 1,590.⁰⁰

1083 TREASURY 4170 WRD MISC CASH ACCT

0407 COPIES	47123 R13172.27	\$
0413 OTHER:	(IDENTIFY) Certificate R.A.	\$ 1,590. ⁰⁰

0243 I/S Lease _____ 0244 Muni Water Mgmt. Plan _____ 0245 Cons. Water _____

4270 WRD OPERATING ACCT

MISCELLANEOUS

0407 COPY & TAPE FEES	\$
0410 RESEARCH FEES	\$
0408 MISC REVENUE: (IDENTIFY) _____	\$
TC162 DEPOSIT LIAB. (IDENTIFY) _____	\$
0240 EXTENSION OF TIME	\$

WATER RIGHTS:

0201 SURFACE WATER	EXAM FEE	0202	RECORD FEE
0203 GROUND WATER	\$	0204	\$
0205 TRANSFER	\$		

WELL CONSTRUCTION

0218 WELL DRILL CONSTRUCTOR	EXAM FEE	0219	LICENSE FEE
LANDOWNER'S PERMIT	\$	0220	\$

OTHER (IDENTIFY) _____

0536 TREASURY 0437 WELL CONST. START FEE

0211 WELL CONST START FEE	\$	CARD#	
0210 MONITORING WELLS	\$	CARD#	

OTHER (IDENTIFY) _____

0607 TREASURY 0467 HYDRO ACTIVITY LIC NUMBER

0233 POWER LICENSE FEE (FW/WRD)		\$
0231 HYDRO LICENSE FEE (FW/WRD)		\$
HYDRO APPLICATION		\$

TREASURY OTHER / RDX

FUND _____ TITLE _____
OBJ. CODE _____ VENDOR # _____
DESCRIPTION _____ \$ _____

RECEIPT: **146004** DATED: 9/9/25 BY: (Signature)

KAVANAGH Kerry L * WRD

From: KAVANAGH Kerry L * WRD
Sent: Tuesday, August 26, 2025 10:06 AM
To: ryan@sweetbeehoneyco.com; Paul Garvin
Cc: KAVANAGH Kerry L * WRD
Subject: Certificate RA Estimate R13172-27 for Ryan Lieuallen involving Application G-11671
Attachments: RA contract_G-11671.docx.pdf; estimate request_G-11671.pdf; estimate receipt_G-11671.pdf

Hello,

Please find the attached estimate and agreement to review the claim of beneficial use (Claim). If the proposed agreement is acceptable to you and the water user, please return a signed copy to our office along with the payment of the estimated cost to review the claim of beneficial use.

If you have any questions, please send me an email at kerry.l.kavanagh@water.oregon.gov.

Thanks,
Kerry

Kerry Kavanagh

Certificate Reimbursement Authority Program Coordinator
Certificate Section, Water Rights Services Division
725 Summer St NE Suite A | Salem OR 97301 | Direct 503.979.3208
kerry.l.kavanagh@water.oregon.gov | <https://www.oregon.gov/OWRD>



Integrity | Service | Technical Excellence | Teamwork | Forward-Looking

**STATE OF OREGON
WATER RESOURCES DEPARTMENT**

Summer St. N.E. Ste. A
SALEM, OR 97301-4172

RECEIPT # **145785**

INVOICE # _____

(503) 986-0900 / (503) 986-0904 (fax)

RECEIVED FROM: Subert Bee Honey Company
BY: _____

APPLICATION	<u>C-11671</u>
PERMIT	
TRANSFER	

CASH: CHECK:# 4537 OTHER: (IDENTIFY) _____

TOTAL REC'D \$ 125.00

1083 TREASURY 4170 WRD MISC CASH ACCT

0407 COPIES	<u>47123 R13172-27</u>	\$
<u>0413</u> OTHER:	(IDENTIFY) <u>Contract R.A.</u>	\$ <u>125.00</u>
0243 I/S Lease _____	0244 Muni Water Mgmt. Plan _____	0245 Cons. Water _____

4270 WRD OPERATING ACCT

MISCELLANEOUS

0407 COPY & TAPE FEES		\$
0410 RESEARCH FEES		\$
0408 MISC REVENUE: (IDENTIFY) _____		\$
TC162 DEPOSIT LIAB. (IDENTIFY) _____		\$
0240 EXTENSION OF TIME		\$
WATER RIGHTS:		
0201 SURFACE WATER	EXAM FEE \$	0202 RECORD FEE \$
0203 GROUND WATER	EXAM FEE \$	0204 RECORD FEE \$
0205 TRANSFER	EXAM FEE \$	
WELL CONSTRUCTION		LICENSE FEE
0218 WELL DRILL CONSTRUCTOR	EXAM FEE \$	0219 LICENSE FEE \$
LANDOWNER'S PERMIT		0220 LICENSE FEE \$
OTHER (IDENTIFY) _____		

0536 TREASURY 0437 WELL CONST. START FEE

0211 WELL CONST START FEE	\$	CARD#
0210 MONITORING WELLS	\$	CARD#
OTHER (IDENTIFY) _____		

0607 TREASURY 0467 HYDRO ACTIVITY LIC NUMBER

0233 POWER LICENSE FEE (FW/WRD)		\$
0231 HYDRO LICENSE FEE (FW/WRD)		\$
HYDRO APPLICATION		\$

TREASURY OTHER / RDX

FUND _____	TITLE _____	
OBJ. CODE _____	VENDOR # _____	
DESCRIPTION _____		\$

RECEIPT: **145785** DATED: 8-7-25 BY: Leid Min



**OREGON WATER RESOURCES DEPARTMENT
CERTIFICATE REIMBURSEMENT AUTHORITY
ESTIMATE APPLICATION**

ORS 536.055 authorizes the Oregon Water Resources Department to expedite or enhance regulatory processes voluntarily requested under the agreement.

The purpose of this application is to obtain estimates of the cost and time required to process a Certificate Request. A separate estimate application is required for each application and/or transfer number. There is a non-refundable application fee of \$125.00 per request.

<u>REQUEST</u>	<u>TYPE</u>	<u>FILE NUMBER</u>
<input checked="" type="checkbox"/>	Certificate Request	Application Number <u>G-11671</u> Permit Number <u>G-10855</u> Transfer Number/Permit Amendment (if applicable) _____

	<u>Applicant Information</u>	<u>Applicant's Representative/Contact</u>
Name:	<u>Ryan Lieuallen</u>	<u>Paul Garvin</u>
Address:	<u>PO Box 558</u> <u>Milton-Freewater, OR 97862</u>	<u>1705 Main St. Ste. 101</u> <u>Baker City, OR 97814</u>
Phone:	<u>(360) 907-0842</u>	<u>503-347-7188</u>
Fax:	_____	_____
E-Mail Address:	<u>ryan@sweetbeehoneyco.com</u>	<u>Garvin.hydrogeo@gmail.com</u>

I certify that I (check one):

- have previously filed a Claim of Beneficial Use
- am attaching the Claim of Beneficial Use with this request and have included the appropriate claim fee.

I understand the following:

- That upon receipt of my non-refundable application fee in the amount of **\$ 125.00**, OWRD will, within fourteen (14) days, notify me in writing of the estimates of cost and time frame for the expedited service.
- For a groundwater permit, a pump test or exemption request must be submitted to OWRD prior to this request.
- The fee covers reimbursement authority staff to evaluate and provide the estimate for processing of the request.
- That upon receiving the estimate I may agree or decline to enter into a formal contract to pay the estimated cost in advance to initiate the expedited service.
- An incomplete or inaccurate Claim of Beneficial Use may delay the process and increase the cost to process my request.
- Expedited processing does not guarantee a favorable review of my request.
- Send completed Application and payment to:

**Oregon Water Resources Department
Certificate Reimbursement Authority Program
725 Summer St. NE, Suite A
Salem, OR 97301-1271**

**Received
AUG 07 2025
OWRD**

I certify that I am the (check one):

- Applicant
- Applicant's Representative
- Other (Please specify) _____

Name: Paul Garvin

Signature: *Paul Garvin*

OWRD USE ONLY: Reimbursement Authority Number: R13 172 21



Oregon

Kate Brown, Governor

Water Resources Department

North Mall Office Building
725 Summer St NE, Suite A
Salem, OR 97301
Phone (503) 986-0900
Fax (503) 986-0904
www.Oregon.gov/OWRD

October 23, 2018

Ryan Lieuallen
P.O. Box 558
Milton-Freewater, Oregon 97862

Reference: Application G-11671, Permit G-10855

The assignment by proof from Leland A. Demaris and Ruby Demaris to Ryan Lieuallen has been recorded in the records of the Water Resources Department.

The Departments records will now show Ryan Lieuallen as the permit holder of record.

Our records have been changed accordingly and the original request is enclosed. Receipt number 128245 covering the recording fee is also enclosed.

A permit is not a perfected water right, and has conditions and timelines that must be satisfied prior to a Certificate of Water Right being issued. Please review the permit to be familiar with the conditions and timelines contained in the permit.

Sincerely,

Jerry Sauter
Water Rights Program Analyst
Water Right Services Division

Enclosure: Receipt 128245

cc: Watermaster 5
Data Center, OWRD (cover letter & request)
File



Oregon Water Resources Department
725 Summer Street NE, Suite A
Salem, Oregon 97301
(503) 986-0900
www.wrd.state.or.us

Request for Assignment
By Proof of Ownership
(If Water Right Holder is Not Available)

OWRD

If the Department determines that the application is incomplete, fees have not been paid, or the required documents are not acceptable, the application and all fees submitted will be returned to the applicant.

If for multiple rights, a separate form and fee for each right will be required.

I, Ryan Licuallen
(Name of Party Requesting Assignment)
PO Box 558 M-F OR 97862 360-907-0842
(Mailing Address) (City) (State) (Zip) (Phone #)

hereby request assignment of an entire application/permit/transfer/limited license/groundwater statement; hereby request
assignment of a portion of application/permit/transfer/limited license/groundwater statement; (You must include a map
showing the portion of the application/permit/transfer/limited license/groundwater statement
to be assigned.)

Application # G-11671 ; Permit # G-10855 ; Transfer # ;
Limited License # ; Groundwater Statement # ;

Leland A Demaris Ruby Demaris
(Name of Current Holder of Record)
Route 1 Box 58a MF OR 97862
(Mailing Address) (City) (State) (Zip) (Phone #)

Note: Write the initials (first letters) of your first and last names at the spots indicated below

- 1) I certify that I am the current owner of the property described in this application, permit, transfer order, limited license, or groundwater statement. I have attached proof of ownership that may include but not be limited to: a copy of the deed to the land, a copy of a land sales contract, a court order or decree, documentation of survivorship of property held jointly. The Department cannot accept a copy of a tax statement.
2) I have the legal right to request assignment under OAR 690-310-0280 and 690-320-0060.
3) I have not been able to contact the owner(s) of record for the above referenced transaction. I have attached proof acceptable to the Department that notice of the assignment has been given or attempted for each identified property owner not a party to the assignment. ORS 537.220(2) Failure to submit this proof will result in the return of your request. (Proof may include but not be limited to: a copy of returned certified mailing, copy of a Death Certificate, or a court order.)
4) I further certify that the information provided herein is true and correct to the best of my knowledge.

Witness my hand this 18 day of September, 20 18.
(Day) (Month) (Year)

Signature of Party Requesting Assignment

Failure to provide any of the required information will result in the return of your application.

DO NOT WRITE IN THIS BOX

This certifies assignment and record change at Oregon Water Resources Department effective 8:00 a.m. on date of receipt at Salem, Oregon. Fee receipt # 128245 For Director by Jerry Sauter, Program Analyst in Water Rights Division

The completed "Request for Assignment" form must be submitted to the Department along with the recording fee of \$100.

4307
10/15/18

ASSIGN PROOF
10/22/18

**STATE OF OREGON
WATER RESOURCES DEPARTMENT**

RECEIPT # **128245**

725 Summer St. N.E. Ste. A
SALEM, OR 97301-4172
(503) 986-0900 / (503) 986-0904 (fax)

INVOICE # _____

RECEIVED FROM: Sweet Bee Honey Company Inc. APPLICATION 6-11671
 BY: _____ PERMIT _____
 TRANSFER _____

CASH: CHECK: # X4307 OTHER: (IDENTIFY) _____
 TOTAL REC'D \$ 100.00

1083 TREASURY 4170 WRD MISC CASH ACCT

0407 COPIES \$ _____
 OTHER: (IDENTIFY) \$ _____
 0243 I/S Lease _____ 0244 Muni Water Mgmt. Plan _____ 0245 Cons. Water _____

4270 WRD OPERATING ACCT

MISCELLANEOUS 46111

0407 COPY & TAPE FEES \$ _____
 0410 RESEARCH FEES \$ _____
 0408 MISC REVENUE: (IDENTIFY) Assignment \$ 100.00
 TC162 DEPOSIT LIAB. (IDENTIFY) \$ _____
 0240 EXTENSION OF TIME \$ _____

WATER RIGHTS:

0201 SURFACE WATER	EXAM FEE \$ _____	0202 RECORD FEE \$ _____
0203 GROUND WATER	EXAM FEE \$ _____	0204 RECORD FEE \$ _____
0205 TRANSFER	EXAM FEE \$ _____	

WELL CONSTRUCTION

0218 WELL DRILL CONSTRUCTOR	EXAM FEE \$ _____	0219 LICENSE FEE \$ _____
LANDOWNER'S PERMIT		0220 LICENSE FEE \$ _____

OTHER (IDENTIFY) _____

0536 TREASURY 0437 WELL CONST. START FEE

0211 WELL CONST START FEE \$ _____ CARD # _____
 0210 MONITORING WELLS \$ _____ CARD # _____
 OTHER (IDENTIFY) _____

0607 TREASURY 0467 HYDRO ACTIVITY LIC NUMBER

0233 POWER LICENSE FEE (FW/WRD) \$ _____
 0231 HYDRO LICENSE FEE (FW/WRD) \$ _____
 HYDRO APPLICATION \$ _____

TREASURY OTHER / RDX

FUND _____ TITLE _____
 OBJ CODE _____ VENDOR # _____
 DESCRIPTION \$ _____

RECEIPT: **128245**

DATED: 10/19/18 BY: Kilmer

Records have been redacted or withheld pursuant to the exemption for vital records specified in ORS 432.350.

Records have been redacted or withheld pursuant to the exemption for vital records specified in ORS 432.350.

State of Oregon)
County of Umatilla)

This instrument was received
and recorded on

12-05-07 at 1:15

In the record of instrument
code type DE-DC

Instrument Number 2007-5290372
Fee 31.00

Office of County Records

Jean Hampshire
Records Officer



2007-5290372 2 of 2

RECEIVED
OCT 19 2018
OWRD

After Recording
Return to:
R. A. Andy Millar
P.O. Box 388
Milton-Freewater, OR 97862

Carol DeGruy
Deputy Registrar

Walla-Walla WA 9-10 2007

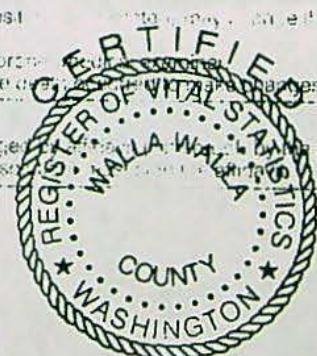

Larry D. Jecha, M.D.
Larry D. Jecha, M.D.
Health Officer

Larry Jecha, MD
Health Officer 0000279890



2014-6160194 1 of 3

WARRANTY DEED

State of Oregon
County of Umatilla



Instrument received
and recorded on
4/16/2014 3:10:34 PM

in the record of instrument
code type DE

Instrument number 2014-6160194
Fee \$64.00

Grantor's Name: Norman F. Kralman

Grantees' Name: Ryan Lieuallen and Stacie Lieuallen, husband and wife

After recording return to:
Monahan, Grove & Tucker
105 North Main
Milton-Freewater, OR 97862

Umatilla County
Received: 4/16/2014

1013004

Until a change is requested, all tax statements shall be sent to the following address:

Ryan and Stacie Lieuallen
51227 Harris Road
Milton-Freewater, OR 97862

Office of County Records

Deane Hemphill

Records Officer
1013004 P3

RECEIVED
OCT 19 2018
OWRD

Norman F. Kralman, Grantor, conveys and warrants to Ryan Lieuallen and Stacie Lieuallen, husband and wife, Grantees, the following described real property free of encumbrances except as specifically set forth herein.

See Exhibit A attached which is hereby referred to and made a part hereof.

The true consideration for this conveyance is \$235,000.00.

"BEFORE SIGNING OR ACCEPTING THIS INSTRUMENT, THE PERSON TRANSFERRING FEE TITLE SHOULD INQUIRE ABOUT THE PERSON'S RIGHTS, IF ANY, UNDER ORS 195.300, 195.301 AND 195.305 TO 195.336 AND SECTIONS 5 TO 11, CHAPTER 424, OREGON LAWS 2007, SECTIONS 2 TO 9 AND 17, CHAPTER 855, OREGON LAWS 2009, AND SECTIONS 2 TO 7, CHAPTER 8, OREGON LAWS 2010. THIS INSTRUMENT DOES NOT ALLOW USE OF THE PROPERTY DESCRIBED IN THIS INSTRUMENT IN VIOLATION OF APPLICABLE LAND USE LAWS AND REGULATIONS. BEFORE SIGNING OR ACCEPTING THIS INSTRUMENT, THE PERSON ACQUIRING FEE TITLE TO THE PROPERTY SHOULD CHECK WITH THE APPROPRIATE CITY OR COUNTY PLANNING DEPARTMENT TO VERIFY THAT THE UNIT OF LAND BEING TRANSFERRED IS A LAWFULLY ESTABLISHED LOT OR PARCEL, AS DEFINED IN ORS 92.010 OR 215.010, TO VERIFY THE APPROVED USES OF THE LOT OR PARCEL, TO DETERMINE ANY LIMITS ON LAWSUITS AGAINST FARMING OR FOREST PRACTICES, AS DEFINED IN ORS 30.930,

1 - Warranty Deed: Kralman / Lieuallen

H:\Clients\K\Kralman, Norm\Ryan Lieuallen sale\1512-Warranty Deed Kralman updated-Lieuallen 04-14-14.doc

FILED IN FILE NO. 14511
126 SE COURT, PEND. OR 97801

(4)

AND TO INQUIRE ABOUT THE RIGHTS OF NEIGHBORING PROPERTY OWNERS, IF ANY, UNDER ORS 195.300, 195.301 AND 195.305 TO 195.336 AND SECTIONS 5 TO 11, CHAPTER 424, OREGON LAWS 2007, SECTIONS 2 TO 9 AND 17, CHAPTER 855, OREGON LAWS 2009, AND SECTIONS 2 TO 7, CHAPTER 8, OREGON LAWS 2010."

Dated this 14 day of April, 2014.

Norman F. Kralman
Norman F. Kralman, Grantor

STATE OF OREGON,)
)ss.
County of Umatilla.)
April 14, 2014.



Personally appeared the above named Norman F. Kralman and acknowledged the foregoing instrument to be their voluntary act and deed. Before me.

Sandra Jo Oldridge
NOTARY PUBLIC FOR OREGON
My Commission Expires: 02-11-18

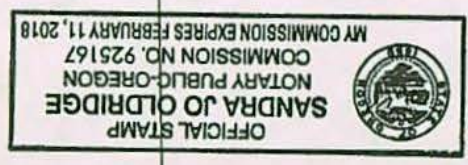

RECEIVED
OCT 19 2018
OWRD

Exhibit A

That portion of the Southwest Quarter of Section 21, Township 5 North, Range 36, East of the Willamette Meridian, Umatilla County, Oregon, which lies Northeasterly of Linton Mountain Road (aka County Road No. 603);

Also including that portion of the Southeast Quarter of the Northwest Quarter of said Section 21, which lies Easterly of said Linton Mountain Road and Southerly of Walla Walla River Road (aka County Road No. 610 [C-4]);

Excepting therefrom any portion lying within the County Road right-of-way.



SUBJECT TO:

1. As disclosed by the tax rolls the premises herein described have been zoned or classified for special use. At any time that said land is disqualified for such use said property will be subject to additional taxes and interest.
2. Easement for ditches and canals, including the terms and provisions thereof, contained in Deed,
Grantee : Preston-Oartin Milling Company
Recorded : July 5, 1904, Book 42, Page 579, Deed Records.
3. Easement for flumes and pipelines, including the terms and provisions thereof,
Grantee : Milton City
Recorded : November 29, 1927, Book 133, Page 636, Deed Records.

RECEIVED

OCT 19 2018

OWRD

CLARK Gerald E * WRD

From: CLARK Gerald E * WRD
Sent: Monday, October 15, 2018 11:26 AM
To: 'ryan@sweetbeehoneyco.com'
Subject: Water Right Information - Permit G-10855, Application G-11671
Attachments: scan_20181015_104520.pdf

Ryan,

I pulled the file to see what information it contained regarding notification to the Department that the permit development had been completed. I was able to locate a "Form C" that the permit holders submitted in October of 1991. For your reference, I have attached copies of both the notice and the letter the Department sent confirming that the notice had been received.

As we discussed, due to the priority date of the permit, you have the option of waiting for the Department to survey the extent of the use or hiring a Certified Water Right Examiner:

537.799 Survey for issuance of water right certificate. Any person who has applied for or received a permit or a transfer to appropriate water under ORS 537.211, 537.625 or 540.530 on or before July 9, 1987, shall notify the Water Resources Department that the work has been completed and either:

- (1) Hire a water right examiner certified under ORS 537.798 to conduct a survey, the original to be submitted as required by the Water Resources Department, for issuance of a water right certificate; or
- (2) Continue to appropriate water under the water right permit or transfer issued under ORS 537.211, 537.625 or 540.530 until the Water Resources Department conducts a survey and the commission issues a water right certificate under ORS 537.250 or 537.625. [1987 c.542 §3]

Please let me know if you have any additional questions.

Gerry

Gerry Clark

Program Analyst, Certificate Section
725 Summer Street NE, Suite A Salem, OR 97301 | Phone 503-986-0811

November 1, 1991

LELAND A DEMARIS
ROUTE 1 BOX 58A
MILTON FREEWATER OR 97862

REFERENCE: File G-11671

We have received your notice that complete application of water has been made under Permit G-10855.

At a later date, a representative of this office will make an inspection and survey of your project.

You will then be mailed a proposed certificate of water right covering the actual use of water as found by our Inspector. Any use described in the permit that was not made will not be included in the certificate.

In the meantime, the permit you hold is valid evidence of your right so long as you continue to use the water.

If you have any questions, please contact the Water Rights Section at 378-3739.

1141W



3850 Portland Rd NE
Salem, OR 97310
(503) 378-3739
FAX (503) 378-8130

RECEIVED

Form (690-9-77)

IMPORTANT—This form is a notice to the Water Resources Director that permittee is ready to make final proof to the extent to which the water has actually been applied to the intended use under the terms of the permit. Permittee is cautioned that Certificate of Water Right will be issued based on the extent of the quantity and use as determined by the final inspection and survey which will be made in response to the filing of this Form C.

NOTE: In the case of an irrigation permit, this Form C should not be mailed to the Water Resources Department until all of the land described in the permit, which it is intended to irrigate under this permit at any time, has actually been irrigated.

Fill out, detach and mail to the Water Resources Department, Salem, OR 97310, when all of the water has been applied.

Application No. ~~G-10855~~ ^{G-11671} *OK*

NOTICE OF COMPLETE APPLICATION OF WATER TO A BENEFICIAL USE

I, Leland Demaris Ruby Demaris, the holder of Permit No. G-10855

to appropriate the public waters of the state of Oregon, completely applied the waters to a beneficial use in accordance with the terms of said permit, on the _____ day of _____, 19____.

Remarks: *Due to our error, we failed to send back Form C when application of water was completed. As noted by Well drillers Form SP 12658-690 well was completed 9-22-84 water has been used 6 mos. a year for irrigation since then.*

IN WITNESS WHEREOF, I have hereunto set my hand this 28 day of Oct, 1991.
Leland Demaris Ruby Demaris Rt 1 Box 58A Milton Freewater, OR 97866
(Signature of Applicant) (Address)

November 1, 1991

LELAND A DEMARIS
ROUTE 1 BOX 58A
MILTON FREEWATER OR 97862

REFERENCE: File G-11671

We have received your notice that complete application of water has been made under Permit G-10855.

At a later date, a representative of this office will make an inspection and survey of your project.

You will then be mailed a proposed certificate of water right covering the actual use of water as found by our Inspector. Any use described in the permit that was not made will not be included in the certificate.

In the meantime, the permit you hold is valid evidence of your right so long as you continue to use the water.

If you have any questions, please contact the Water Rights Section at 378-3739.

1141W



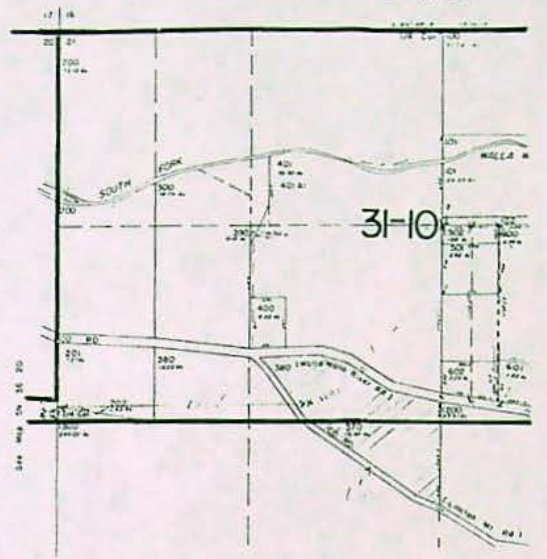

Copy

STATE OF OREGON

INTEROFFICE MEMO

TO: ^{Shrull}
Roseanne ~~Wardell~~, A/P Specialist

DATE: *January 12, 1988*

FROM: Wayne J. Overcash
Authorized Examiner

ck. 6710
\$32
mailed 3-23-89
JOB

SUBJECT: Request for Refund Check

Please refund \$ 32⁰⁰ to Leland A. Demaris
file no. G-11671, receipt no. 52658. These funds are refunded due
to:

- Application rejected
- Application withdrawn
- Excess fees collected for application
- File closed
- Other: _____



Water Resources Department

3850 PORTLAND ROAD NE, SALEM, OREGON 97310

PHONE 378-3066

March 14, 1989

Leland A. & Ruby Demaris
Route 1, Box 58A
Milton-Freewater, OR 97862

REFERENCE: File G-11671

ENCLOSED: Permit G-10855

PLEASE READ THE FOLLOWING INSTRUCTIONS CAREFULLY

Your permit has been recorded in this office, but you should hold the original permit as evidence of your water right. If the land is sold, an assignment to the new owner must be recorded in this office. Assignment blanks will be furnished upon request.

The permit fixes time limits for beginning of construction, completion of construction and complete application of water to beneficial use. The law requires that you begin actual construction within one year from the date of issuance of the permit or your right will be lost. The Water Resources Director is authorized to extend the time for completion of construction and for complete application of water upon proper showing, but has no authority to extend the time limit for beginning of construction.

Forms A, B and C may be attached for submitting (A) Notice of Beginning of Construction, (B) Notice of Completion of Construction and (C) Notice of Complete Application of Water. If your application has stated that construction has already been started, or that construction work is completed, or that complete application of water has been made, only the required forms will be attached.

The start of the drilling operation or other means of constructing the well will be considered as beginning of construction. If no canal system or other permanent type of distribution works is employed, the acquisition and installation of all the machinery or equipment necessary for the project will be considered as completion of construction.

When complete application of water has been made, Form C should be submitted as the first step in proof of appropriation. When proof satisfactory to the Water Resources Director has been made, the right will be confirmed by issuance of a certificate. The certificate will limit the right to the extent that water has been applied to beneficial use in accordance with the terms of the permit.

The permit requires that an access port or other installation be provided to allow the measurement of the water level within the well at any time. Sketches of suggested methods of installation are attached.

Sincerely,

William H. Young
WILLIAM H. YOUNG
Director

P.S. A refund check in the amount of \$32 will be sent to you as soon as our bookkeeper can prepare it.

WHY:wpc
enclosures
0032B/1

Water Resources Dept
Salem Oregon

Aug 21, 1987

Dear Sirs:

I am returning application
as per your letter of Aug 11th
with 4 maps and corrections
as noted. Copy of deed is also
enclosed.

Sincerely,
Leland Demaris

RECEIVED

AUG 24 1987

WATER RESOURCES DEPT.
SALEM, OREGON



Water Resources Department

3850 PORTLAND ROAD NE, SALEM, OREGON 97310

PHONE 378-3066

August 11, 1987

Leland A. Demaris
Route 1, Box 58-A
Milton-Freewater, OR 97862

Dear Mr. Demaris:

REFERENCE: File G-11671

Your Application G-11671 describing the proposed use of 0.17 cubic foot of water per second from one well for the irrigation of 13.9 acres, together with the print of a portion of a map and a copy of the water well report, has been reviewed.

Before your application can be considered for approval, it will be necessary for you to make a certain admendment to the application, submit a map or maps meeting our requirements, and submit a legal description of the property upon which the water will be used.

The legal description is needed to verify the place of use of water and may be copied from your deed, title insurance policy, or sales contract.

We will also need a statement relative to the ownership of the properties involved in the development. If any portion of the proposed development will occur on property not wholly under your ownership, you will need to supply the names and mailing addresses of the legal owners of the property. This information may be supplied in the remarks section of the application or on a separate sheet.

The well needs to be located in the first part of Item 2 by a distance north or south and a distance east of west from a public land survey corner. However, if you wish, you may use one distance and one bearing from a reference corner. The northwest and southeast directions presently noted do not meet our requirements. You may also wish to review the identity of the reference corner and the location of the well by quarter-quarter section. According to the map submitted, it appears that the reference corner should have been identified as the southwest corner of the SE 1/4 NW 1/4 of the section and that the well would be located within the SE 1/4 NW 1/4 of the section. Whichever is in error will need to be corrected.

Prints of a portion of a map, as submitted, do not meet our requirements. If you wish to use prints of the tax assessor's map, it will be necessary for you to submit four complete prints of the entire tax assessor's map, each further completed to properly show your proposed development. Additional requirements for the supporting map are briefly explained on pages three and four of the enclosed booklet relative to ground water applications.

Leland A. Demaris
August 11, 1987
Page Two

I am returning your application and map for correction and completion. The application is endorsed so that in order to retain its priority date it must be received in this office on or before October 12, 1987.

Sincerely,

WAYNE J. OVERCASH
Senior Water Rights Examiner

WJO:wpc

Enclosures

1049E



Water Resources Department

3850 PORTLAND ROAD NE, SALEM, OREGON 97310

PHONE 378-3066

July 14, 1987

Leland A. Demaris
Route 1 Box 58-A
Milton-Freewater OR 97862

REFERENCE: File G-11671

We have received your application for use of water for irrigation of 13.9 acres along with supporting data and fees. Our Receipt 52658 is enclosed. Your application has been filed and assigned number G-11671.

Applications which are received in proper form for a permit, including maps, supporting data and fees, will receive a permit shortly after the mandatory 30-day waiting period. Applications which are defective, conflict with existing rights or require additional information will be reviewed in detail and will be returned for completion or correction within 45 days.

If your Application is approved, the permit authorizing the project described in the Application would be subject to prior rights and require that the well be constructed in accordance with the General Standards for the Construction and Maintenance of Water Wells in Oregon. The permit would also require that a weir, meter, or other suitable measuring device be installed, if required by the Watermaster, and a log be kept recording the amount of ground water withdrawals. If you have any questions regarding these provisions or the Well Standards, please contact this office.

Sincerely,

RALPH H. JACKSON
Application/Permit Section

RHJ:wpc

Enclosure
0003/X
0709E

6-11671

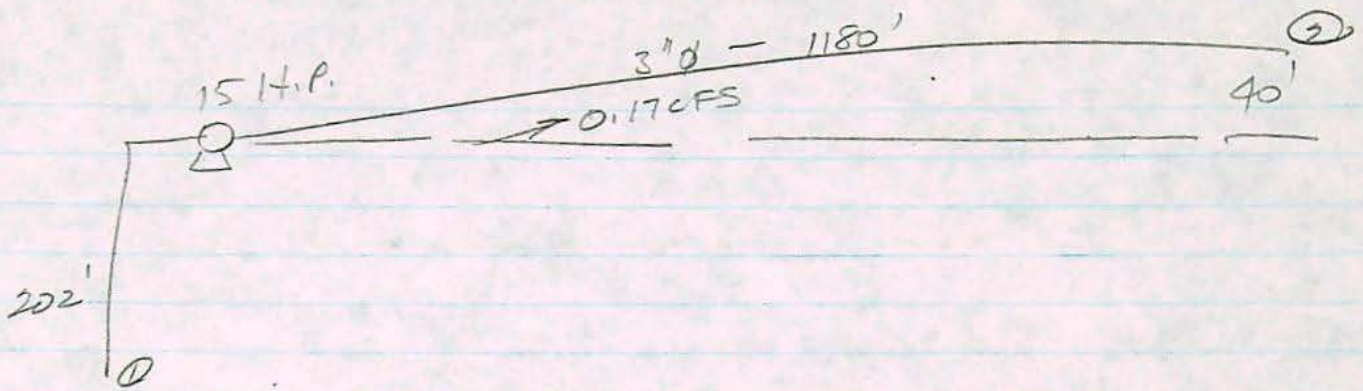

$$\frac{V_1^2}{2g} + \frac{P_1}{\gamma} + z_1 + h_p - h_L = \frac{V_2^2}{2g} + \frac{P_2}{\gamma} + z_2$$

$$0 + 0 + 0 + h_p - h_L = \frac{V_2^2}{2g} + \frac{P_2}{\gamma} + 242'$$

$$V = \frac{Q}{A} = \frac{0.17}{0.0491} = 3.46 \frac{\text{ft}}{\text{sec.}} \quad \frac{V_2^2}{2g} = 0.186'$$

$$h_L = f \frac{L}{d} \frac{V^2}{2g} = (0.020) \left(\frac{1180}{3/12} \right) (0.186) = 22.8'$$

$$h_p = h_L + \frac{V_2^2}{2g} + \frac{P_2}{\gamma} + 242'$$
$$= 22.8 + 0.186 + 92.3 + 242'$$

$$h_p = 357'$$

$$\text{H.P.} = \frac{Q \gamma h_p}{550(0.75)} = \frac{(0.17)(62.4)(357)}{550(0.75)} = 9.2 \text{ H.P.}$$

System O.K

RECEIVED

AUG 24 1987

WATER RESOURCES DEPT
SALEM, OREGON

Application No. **8-11671**
Permit No. **G10855**

See Map 5N 36

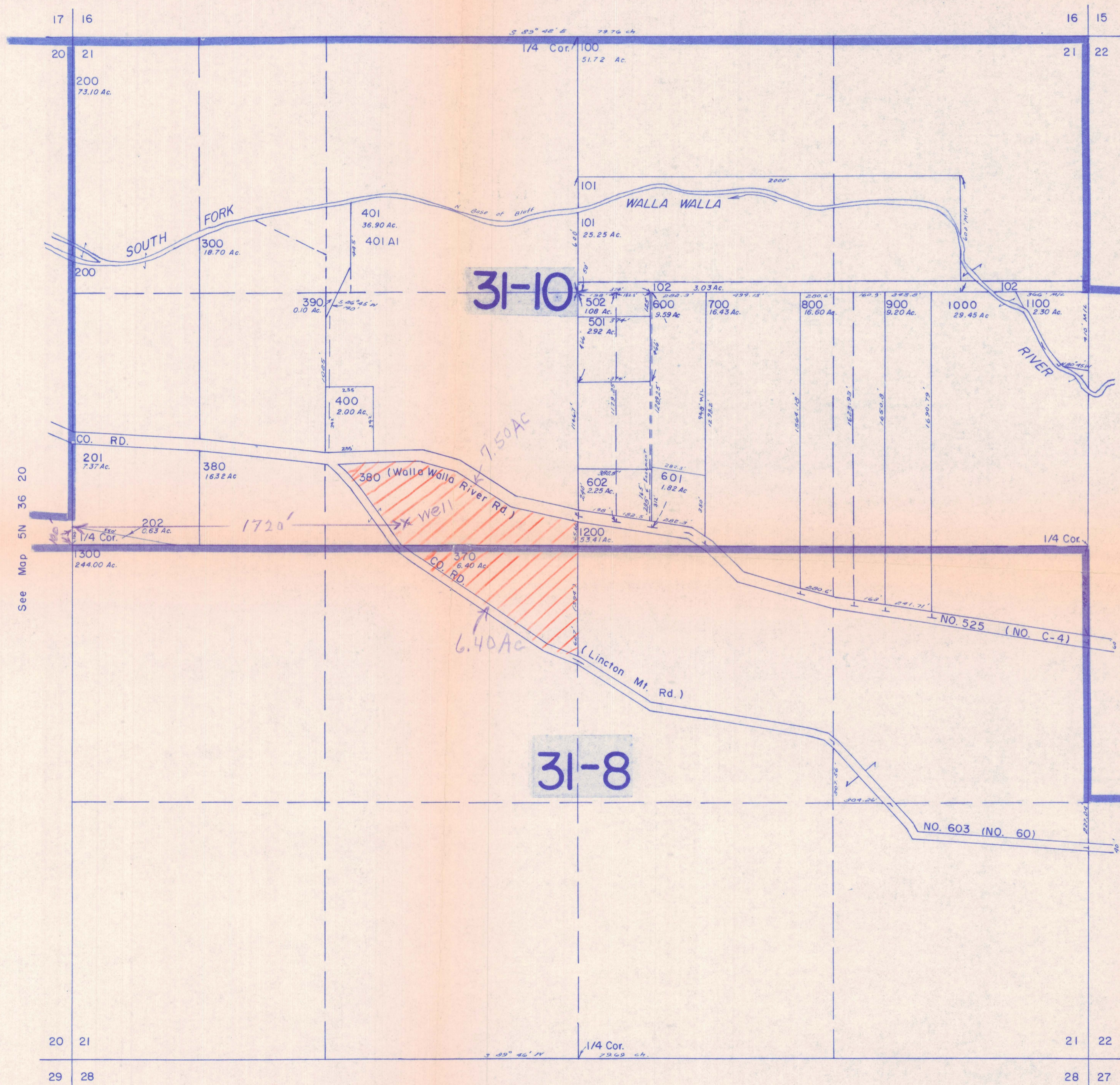

CANCELLED
TL 500

See Map 5N 36 20

See Map 5N 36 22

See Map 5N 36

BARGAIN AND SALE DEED

255066

BESSIE DEMARIS, a Widow, and EUGENE DEMARIS, a Single Man, convey to LELAND DEMARIS, whose wife is RUBY DEMARIS, all that real property situated in Umatilla County, State of Oregon, described as:

(All that real property described in Exhibit "A" hereto attached and by such reference made a part hereof.)

DATED this 15 day of January, 1963.

Bessie Demaris

Eugene Demaris

STATE OF OREGON, }
County of Umatilla, } ss.

January 15, 1963.

Personally appeared the above-named BESSIE DEMARIS, a Widow, and acknowledged the foregoing instrument to be her voluntary act. Before me.

Barbara Campbell
Notary Public for Oregon
My Commission Expires: August 1964

STATE OF OREGON, }
County of Umatilla, } ss.

January 15, 1963.

Personally appeared the above-named EUGENE DEMARIS, a Single Man, and acknowledged the foregoing instrument to be his voluntary act. Before me.

Barbara Campbell
Notary Public for Oregon
My Commission Expires: August 1964

RECEIVED

AUG 24 1987

WATER RESOURCES DEPT.
SALEM OREGON

TRACT I
The Southwest Quarter of Section 21, Township 5 North, Range 36, lying Northeasterly of the Linton Mountain Road.

TRACT II
Commencing at a point which is the center of Section 21, Township 5 North, Range 36, E. W. M.; thence Westerly along the South line of the Northwest Quarter of said Section, 120 rods, more or less; to a point where the North and South center line of the Southwest Quarter of said Northwest Quarter intersect the South boundary of said Northwest Quarter; thence at right angles Northerly along said North and South center line to the point of intersection of said North and South center line with the Southerly boundary of the county road which is in the South Half of said Northwest Quarter; thence in a Southeasterly direction along said South boundary line of said county road to the point where said South boundary line intersects the East line of said Northwest Quarter; thence Southerly along said East line to the place of beginning.

Filed for record FEB - 1, 1963 at 3:08 P.M.
JACK FOLSOM Recorder of Conveyances

Application No. G-11671
Permit No G10855

Application No. G-11671

Permit No. C10855 RECEIVED

STATE OF OREGON WATER RESOURCES DEPARTMENT JUN 29 1987

Application for a Permit to Appropriate Ground Water WATER RESOURCES DEPT. SALEM, OREGON

I, Leland A. Demaris, Ruby E. Demaris
of Rt. 1, Box 58A Milton-Freewater, OR
State of Oregon, 97862 Phone No. 938-7060 do hereby

make application for a permit to appropriate the following described ground waters of the State of Oregon:

1. The development will consist of One well
having a diameter of 8 inches and an estimated depth of 400 feet.
2. The well or other source is to be located 100 ft. NW N and 520 ft. SE E
from the SESW corner of NW 1/4 of Sec 21, T 5 N R 36 E W M

(If there is more than one well, each must be described)
being within the NW SE 1/4 of the SE NW 1/4 of
Sec. 21 Tp. 5 N R. 36, W. M., in the county of Umatilla

3. Location of area to be irrigated, or place of use if use other than irrigation.

Township	Range	Section	List 1/4 1/4 of Section	List use and/or number of acres to be irrigated
<u>5 N</u>	<u>36 E</u>	<u>21</u>	<u>SE NW</u>	<u>7.50</u>
<u>5 N</u>	<u>36 E</u>	<u>21</u>	<u>NE SW</u>	<u>6.40</u>
				<u>13.9</u>

4. It is estimated that 40 feet of the well will require steel casing.

5. Depth to water table is estimated 202 feet. Well drilled by C.W. Summers

200.00 ex
100.00 10
8 4
308

6. The amount of water which the applicant intends to apply to beneficial use is 1.7 cubic feet per second or 78 gallons per minute.

7. The use to which the water is to be applied is irrigation

8. If the flow to be utilized is artesian, the works to be used for the control and conservation of the supply when not in use must be described.

not artesian

9. If the location of the well, or other development work is less than one-fourth mile from a natural stream channel, give the distance to the channel and the difference in elevation between the stream bed and the ground surface at the source of development.

no

10.

DESCRIPTION OF WORKS

Include length and dimensions of supply ditch or pipeline, size and type of pump and motor, type of irrigation system to adequately describe the proposed distribution system.

IT'S a 15 Horsepower pump delivering approximately 78 gals. of water, using 1180 Ft. of 3 inch mainline and using pop-up sprinklers

11. Construction work will begin on or before Completed 9-22-84

12. Construction work will be completed on or before " 9-22-1984

13. The water will be completely applied to the proposed use on or before Completed 9-22-1984

14. If the ground water supply is supplemental to an existing supply, identify the supply and existing water right. No

Application No. G-11671

Permit No.

Application No. G-11671

Permit No.

H
NCR.

Permit to Appropriate the Public Waters of the State of Oregon

This is to certify that I have examined the foregoing application and do hereby grant the same, SUBJECT TO EXISTING RIGHTS INCLUDING THE EXISTING MINIMUM FLOW POLICIES ESTABLISHED BY THE WATER POLICY REVIEW BOARD and the following limitations and conditions:

The right herein granted is limited to the amount of water which can be applied to beneficial use and shall not exceed 0.17 cubic feet per second measured at the point of diversion from the well or source of appropriation, or its equivalent in case of rotation with other water users, from ONE WELL

The use to which this water is to be applied is 12.9 ACRES OF IRRIGATION

If for irrigation, this appropriation shall be limited to 1/80 of one cubic foot per second or its equivalent for each acre irrigated and shall be further limited to a diversion of not to exceed 3 acre feet per acre for each acre irrigated during the irrigation season of each year;

G(V)

C

and shall be subject to such reasonable rotation system as may be ordered by the proper state officer.
The well shall be constructed in accordance with the General Standards for the Construction and Maintenance of Water Wells in Oregon.
The works constructed shall include an air line and pressure gauge or an access port for measuring line, adequate to determine water level elevation in the well at all times.
The permittee shall install and maintain a weir, meter, or other suitable measuring device, and shall keep a complete record of the amount of ground water withdrawn.

The priority date of this permit is JUNE 29, 1987

Actual construction work shall begin on or before and shall thereafter be prosecuted with reasonable diligence and be completed on or before October 1, 19.....

Complete application of the water to the proposed use shall be made on or before October 1, 19.....

WITNESS my hand this day of....., 19.....

Remarks:.....
.....
.....
.....
.....
.....
.....
.....

This permit, when issued, is for the beneficial use of water. By law, the land use associated with this water use must be in compliance with statewide land-use goals and any local acknowledged land-use plan. It is possible that the land use you propose may not be allowed if it is not in keeping with the goals and the acknowledged plan. Your city or county planning agency can advise you about the land-use plan in your area.

Signature of Applicant
Leland Demaris, Ruby E. Demaris

This is to certify that I have examined the foregoing application, together with the accompanying maps and data, and return the same for... correction and completion.....

In order to retain its priority, this application must be returned to the Water Resources Director with corrections on or before... October 12....., 19 87.....

WITNESS my hand this... 11th... day of August....., 19 87.....

William H. Young,..... Water Resources Director

By *Wayne J. Overcash*
WAYNE J. OVERCASH

RECEIVED

AUG 24 1987

WATER RESOURCES DEPT
SALEM, OREGON

This instrument was first received in the office of the Water Resources Director at Salem, Oregon, on the

29th day of June, 19 87, at 8 o'clock
A.M.

Application No. G-11671.....

Permit No. G10855.....

WATER WELL REPORT
STATE OF OREGON

Well no 2

RECEIVED
State Well No. _____
State Permit No. 29-1987

(1) OWNER:

Name Leland Dennis
Address 1441 13th St
City Millersburg State OR

(2) TYPE OF WORK (check):

New Well Deepening Reconditioning Abandon

If abandonment, describe material and procedure in Item 12.

(3) TYPE OF WELL:

Rotary Air Driven
Rotary Mud Dug
Cable Bored

(4) PROPOSED USE (check):

Domestic Industrial Municipal
Irrigation Test Well Other
Thermal: Withdrawal Reinjection

(5) CASING INSTALLED:

Steel Plastic
Threaded Welded

8" Diam. from 1 ft. to 39 ft. Gauge 2.25
" Diam. from _____ ft. to _____ ft. Gauge _____

LINER INSTALLED:

" Diam. from _____ ft. to _____ ft. Gauge _____

(6) PERFORATIONS:

Perforated? Yes No

Type of perforator used _____

Size of perforations _____ in. by _____ in.

_____ perforations from _____ ft. to _____ ft.

_____ perforations from _____ ft. to _____ ft.

_____ perforations from _____ ft. to _____ ft.

(7) SCREENS:

Well screen installed? Yes No

Manufacturer's Name _____

Type _____ Model No. _____

Diam. _____ Slot Size _____ Set from _____ ft. to _____ ft.

Diam. _____ Slot Size _____ Set from _____ ft. to _____ ft.

(8) WELL TESTS:

Drawdown is amount water level is lowered below static level

Was a pump test made? Yes No If yes, by whom?

Yield: _____ gal./min. with _____ ft. drawdown after _____ hrs.

Air test 130 gal./min. with drill stem at 399 ft. 1 hrs.

Bailer test _____ gal./min. with _____ ft. drawdown after _____ hrs.

Artesian flow _____ g.p.m.

Temperature of water 65 Depth artesian flow encountered _____ ft.

(9) CONSTRUCTION:

Special standards: Yes No

Well seal—Material used _____

Well sealed from land surface to _____ ft.

Diameter of well bore to bottom of seal _____ in.

Diameter of well bore below seal _____ in.

Number of sacks of cement used in well seal _____ sacks

How was cement grout placed? planned

Was pump installed? no Type _____ HP _____ Depth _____

Was a drive shoe used? Yes No Plugs _____ Size: location _____

Did any strata contain unusable water? Yes No

Type of Water? _____ depth of strata _____

Method of sealing strata off? _____

Was well gravel packed? Yes No Size of gravel: _____

Gravel placed from _____ ft. to _____ ft.

(10) LOCATION OF WELL: SALEM, OREGON

County Washington Driller's well number _____

NE 1/4 Section 21 T. 5 R. _____ W.M. _____

Tax Lot # _____ Lot _____ Blk _____ Subdivision _____

Address at well location: _____

(11) WATER LEVEL: Completed well.

Depth at which water was first found _____ ft.

Static level 302 ft. below land surface. Date _____

Artesian pressure _____ lbs. per square inch. Date _____

(12) WELL LOG:

Diameter of well below casing _____

Depth drilled 114 ft. Depth of completed well _____ ft.

Formation: Describe color, texture, grain size and structure of materials; and show thickness and nature of each stratum and aquifer penetrated, with at least one entry for each change of formation. Report each change in position of Static Water Level and indicate principal water-bearing strata.

MATERIAL	From	To	SWL
Soil	0	5	
Brk. 1/4" sand	5	15	
" 1/4" sand	15	30	
" 1/4" sand	30	45	
" 1/4" sand	45	60	
" 1/4" sand	60	75	
" 1/4" sand	75	90	
" 1/4" sand	90	105	
" 1/4" sand	105	120	
" 1/4" sand	120	135	
" 1/4" sand	135	150	
" 1/4" sand	150	165	
" 1/4" sand	165	180	
" 1/4" sand	180	195	
" 1/4" sand	195	210	
" 1/4" sand	210	225	
" 1/4" sand	225	240	
" 1/4" sand	240	255	
" 1/4" sand	255	270	
" 1/4" sand	270	285	
" 1/4" sand	285	300	
" 1/4" sand	300	315	
" 1/4" sand	315	330	
" 1/4" sand	330	345	
" 1/4" sand	345	360	
" 1/4" sand	360	375	
" 1/4" sand	375	390	
" 1/4" sand	390	405	
" 1/4" sand	405	420	
" 1/4" sand	420	435	
" 1/4" sand	435	450	
" 1/4" sand	450	465	
" 1/4" sand	465	480	
" 1/4" sand	480	495	
" 1/4" sand	495	510	
" 1/4" sand	510	525	
" 1/4" sand	525	540	
" 1/4" sand	540	555	
" 1/4" sand	555	570	
" 1/4" sand	570	585	
" 1/4" sand	585	600	
" 1/4" sand	600	615	
" 1/4" sand	615	630	
" 1/4" sand	630	645	
" 1/4" sand	645	660	
" 1/4" sand	660	675	
" 1/4" sand	675	690	
" 1/4" sand	690	705	
" 1/4" sand	705	720	
" 1/4" sand	720	735	
" 1/4" sand	735	750	
" 1/4" sand	750	765	
" 1/4" sand	765	780	
" 1/4" sand	780	795	
" 1/4" sand	795	810	
" 1/4" sand	810	825	
" 1/4" sand	825	840	
" 1/4" sand	840	855	
" 1/4" sand	855	870	
" 1/4" sand	870	885	
" 1/4" sand	885	900	
" 1/4" sand	900	915	
" 1/4" sand	915	930	
" 1/4" sand	930	945	
" 1/4" sand	945	960	
" 1/4" sand	960	975	
" 1/4" sand	975	990	
" 1/4" sand	990	1005	
" 1/4" sand	1005	1020	
" 1/4" sand	1020	1035	
" 1/4" sand	1035	1050	
" 1/4" sand	1050	1065	
" 1/4" sand	1065	1080	
" 1/4" sand	1080	1095	
" 1/4" sand	1095	1110	
" 1/4" sand	1110	1125	
" 1/4" sand	1125	1140	
" 1/4" sand	1140	1155	
" 1/4" sand	1155	1170	
" 1/4" sand	1170	1185	
" 1/4" sand	1185	1200	
" 1/4" sand	1200	1215	
" 1/4" sand	1215	1230	
" 1/4" sand	1230	1245	
" 1/4" sand	1245	1260	
" 1/4" sand	1260	1275	
" 1/4" sand	1275	1290	
" 1/4" sand	1290	1305	
" 1/4" sand	1305	1320	
" 1/4" sand	1320	1335	
" 1/4" sand	1335	1350	
" 1/4" sand	1350	1365	
" 1/4" sand	1365	1380	
" 1/4" sand	1380	1395	
" 1/4" sand	1395	1410	
" 1/4" sand	1410	1425	
" 1/4" sand	1425	1440	
" 1/4" sand	1440	1455	
" 1/4" sand	1455	1470	
" 1/4" sand	1470	1485	
" 1/4" sand	1485	1500	
" 1/4" sand	1500	1515	
" 1/4" sand	1515	1530	
" 1/4" sand	1530	1545	
" 1/4" sand	1545	1560	
" 1/4" sand	1560	1575	
" 1/4" sand	1575	1590	
" 1/4" sand	1590	1605	
" 1/4" sand	1605	1620	
" 1/4" sand	1620	1635	
" 1/4" sand	1635	1650	
" 1/4" sand	1650	1665	
" 1/4" sand	1665	1680	
" 1/4" sand	1680	1695	
" 1/4" sand	1695	1710	
" 1/4" sand	1710	1725	
" 1/4" sand	1725	1740	
" 1/4" sand	1740	1755	
" 1/4" sand	1755	1770	
" 1/4" sand	1770	1785	
" 1/4" sand	1785	1800	
" 1/4" sand	1800	1815	
" 1/4" sand	1815	1830	
" 1/4" sand	1830	1845	
" 1/4" sand	1845	1860	
" 1/4" sand	1860	1875	
" 1/4" sand	1875	1890	
" 1/4" sand	1890	1905	
" 1/4" sand	1905	1920	
" 1/4" sand	1920	1935	
" 1/4" sand	1935	1950	
" 1/4" sand	1950	1965	
" 1/4" sand	1965	1980	
" 1/4" sand	1980	1995	
" 1/4" sand	1995	2010	
" 1/4" sand	2010	2025	
" 1/4" sand	2025	2040	
" 1/4" sand	2040	2055	
" 1/4" sand	2055	2070	
" 1/4" sand	2070	2085	
" 1/4" sand	2085	2100	
" 1/4" sand	2100	2115	
" 1/4" sand	2115	2130	
" 1/4" sand	2130	2145	
" 1/4" sand	2145	2160	
" 1/4" sand	2160	2175	
" 1/4" sand	2175	2190	
" 1/4" sand	2190	2205	
" 1/4" sand	2205	2220	
" 1/4" sand	2220	2235	
" 1/4" sand	2235	2250	
" 1/4" sand	2250	2265	
" 1/4" sand	2265	2280	
" 1/4" sand	2280	2295	
" 1/4" sand	2295	2310	
" 1/4" sand	2310	2325	
" 1/4" sand	2325	2340	
" 1/4" sand	2340	2355	
" 1/4" sand	2355	2370	
" 1/4" sand	2370	2385	
" 1/4" sand	2385	2400	
" 1/4" sand	2400	2415	
" 1/4" sand	2415	2430	
" 1/4" sand	2430	2445	
" 1/4" sand	2445	2460	
" 1/4" sand	2460	2475	
" 1/4" sand	2475	2490	
" 1/4" sand	2490	2505	
" 1/4" sand	2505	2520	
" 1/4" sand	2520	2535	
" 1/4" sand	2535	2550	
" 1/4" sand	2550	2565	
" 1/4" sand	2565	2580	
" 1/4" sand	2580	2595	
" 1/4" sand	2595	2610	
" 1/4" sand	2610	2625	
" 1/4" sand	2625	2640	
" 1/4" sand	2640	2655	
" 1/4" sand	2655	2670	
" 1/4" sand	2670	2685	
" 1/4" sand	2685	2700	
" 1/4" sand	2700	2715	
" 1/4" sand	2715	2730	
" 1/4" sand	2730	2745	
" 1/4" sand	2745	2760	
" 1/4" sand	2760	2775	
" 1/4" sand	2775	2790	
" 1/4" sand	2790	2805	
" 1/4" sand	2805	2820	
" 1/4" sand	2820	2835	
" 1/4" sand	2835	2850	
" 1/4" sand	2850	2865	
" 1/4" sand	2865	2880	
" 1/4" sand	2880	2895	
" 1/4" sand	2895	2910	
" 1/4" sand	2910	2925	
" 1/4" sand	2925	2940	
" 1/4" sand	2940	2955	
" 1/4" sand	2955	2970	
" 1/4" sand	2970	2985	
" 1/4" sand	2985	3000	
" 1/4" sand	3000	3015	

SUR

Application No. **G11671**
Permit No. **G10855**

6-29-87

Name Leland A. Demaris

Address Rt. 1, Box 58-A, Milton-Freewater, OR 97862

Assigned

Address

Beginning construction FEB 27 1990

Completion of construction OCT 1 1990

Extended to

Complete application of water OCT 1 1991

Extended to