

Application No. 43337
 Permit No. 32393
 Certificate No. 36194

FEEES PAID

Date	Amount	Receipt No.
3-7-67	15.00	2830
7-14-69	\$1 Cert. Fee	15543

Name ROBERT D. AND GLADYS M. WILSON
 By Box 80
 Address Whistlers Lane
Roseburg, Oregon 97470

Stream Index, Page No. 16-26 D

Date filed March 7, 1967
 Priority March 7, 1967
 Action suspended until Check permit
 Returned to applicant _____
 Date of approval October 19, 1967

FEEES REFUNDED

Date	Amount	Check No.

ASSIGNMENTS

Date	To Whom	Address	Volume	Page

REMARKS

0.01 cfs from North Umpqua River (Umpqua River) for the irrigation of 1.0 acre

CONSTRUCTION

Date for beginning October 19, 1968
 Date for completion October 1, 1969
 Extended to _____
 Date for application of water October 1, 1970
 Extended to _____

PROSECUTION OF WORK

Form "A" filed _____
 Form "B" filed _____
 Form "C" filed Completed

FINAL PROOF

Blank mailed JUNE 25 1969
 Proof received _____
 Date certificate issued JULY 23 1969

T. 26 S. R. 4 W. W. M.

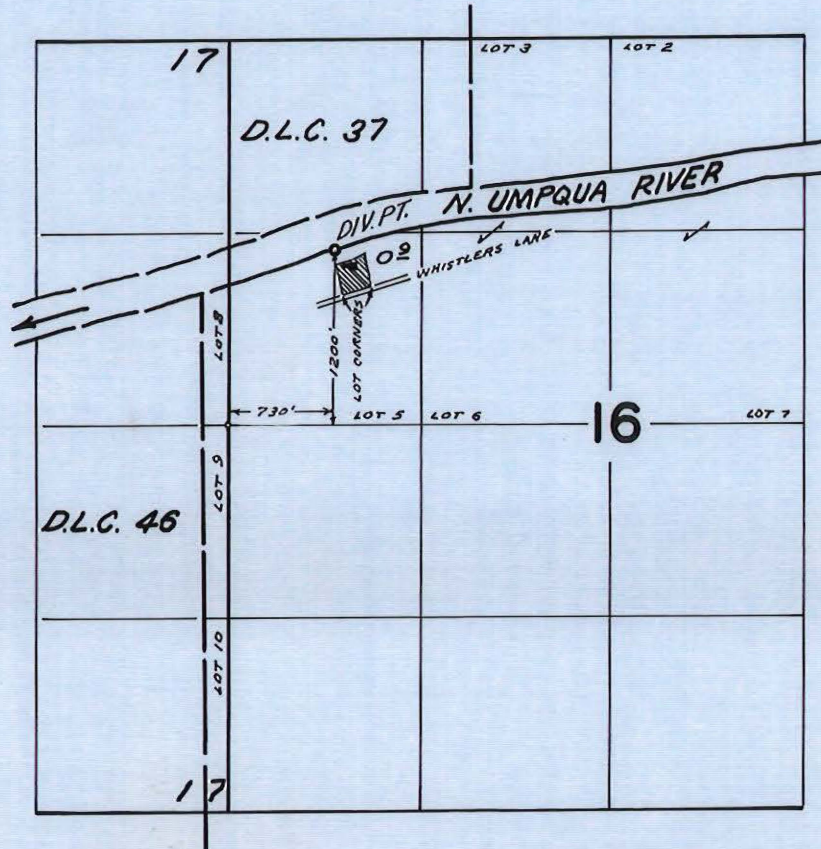

FINAL PROOF SURVEY
UNDER

Application No. 43337 Permit No. 32393
IN NAME OF

ROBERT D. AND GLADYS M. WILSON

Surveyed OCT. 3 1968, by V. GARNER

43337

RECEIVED
JUL 14 1969
STATE ENGINEER
SALEM, OREGON

STATE OF OREGON

COUNTY OF DOUGLAS

Proof of Appropriation of Water

ROBERT D. AND GLADYS M. WILSON

of **Box 80, Whistlers Lane, Roseburg**, State of **Oregon**,
has applied beneficially the waters of
North Umpqua River

a tributary of **Umpqua River** for the purpose of
irrigation of 0.9 acre

under Permit No. **32393** of the State Engineer, and that the use of said waters has been
completed under the terms of said permit; that the priority of the
right dates from **March 7, 1967**

that the amount of water for the purposes aforesaid, has been actually beneficially used in the
amount of
0.01 cubic foot per second

or its equivalent in case of rotation, measured at the point of diversion from the stream.
The point of diversion is located in the **Lot 5 (SW $\frac{1}{4}$ NW $\frac{1}{4}$)**, Section 16, T. 26 S., R. 4 W.,
W. M. Diversion point located 1200 feet North and 730 feet East from W $\frac{1}{2}$ Corner,
Section 16.

The amount of water used for irrigation, together with the amount secured under any other
right existing for the same lands, shall be limited to **one-eightieth** of one cubic foot per second
per acre, or its equivalent for each acre irrigated and shall be further limited
to a diversion of not to exceed **2 $\frac{1}{2}$ acre feet per acre** for each acre irrigated
during the irrigation season of each year;

and shall
conform to such reasonable rotation system as may be ordered by the proper state officer.

A description of the place of use under the right, and to which such right is appurtenant, is
as follows:

**0.9 acre Lot 5 (SW $\frac{1}{4}$ NW $\frac{1}{4}$)
Section 16
T. 26 S., R. 4 W., W. M.**

Land on which water is to be used is more explicitly described as being: **Lots
17 and 18 of Whistlers Homes, Flat B.**

I have read the above and foregoing proof of appropriation of water; I know the contents
thereof, and that the facts therein stated are true.

IN WITNESS WHEREOF, I have hereunto set my hand this day of

19.....

Gladys M. Wilson
Robert D. Wilson

INFO: - MRS. WILSON

MOTOR: - G.E. 1HP @ 3450 RPM.

Pump: - BERKLEY # 110 1 1/4" x 1" D.D.C.

Pipes - 300 FT 1 1/4" PLASTIC.
250 FT GARDEN HOSE -

HEADS: - USES MISC. HEADS ON HOSES -

LIFT: - 30 FT -

CROP - LAWN & GARDEN -

TIE: - SE COR LOT 18 & SW COR LOT 17
OF WHISTLERS HOME "PLAT B"
1" IPS

SEE App - 41093 FOR SUB-DIVISION PLAT
according to Plat)
this prop. Lots 17 & 18
are in Sec. 16
m.B.

Ver Lamer
F.E.
10-3-68

N. Umpqua River

R.O.D.

770 E

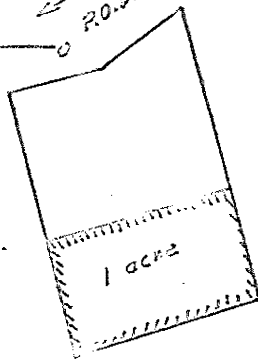

17 18
 LOTS ~~24 25~~
 WHISTLER HOME
~~PLAT B~~ PLAT B



Scale 1" = 200'

T26S R4W.W.M.
 Section # 16
 SW 1/4 NW 1/4

1200 N

3331
 32393

1/4 Sec. Cor.
 Secs. 16 & 17

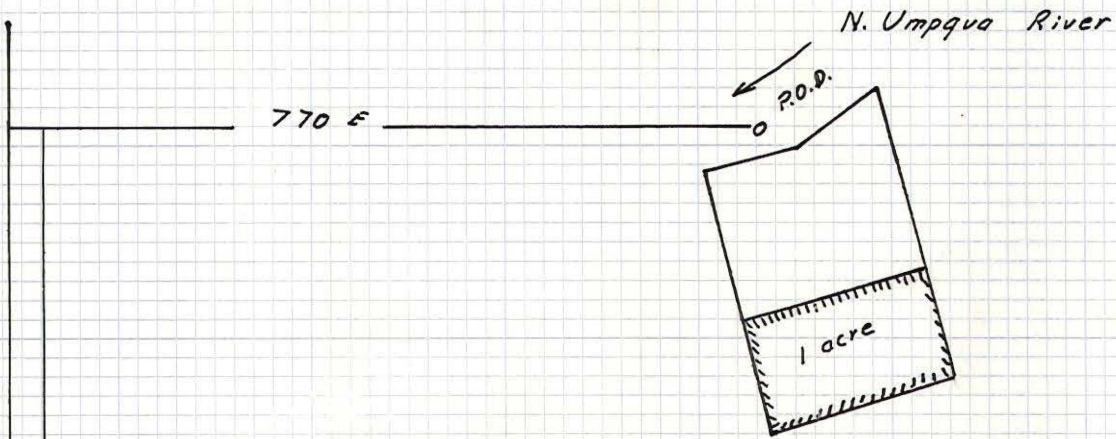

N
Scale 1" = 200'

T265 R4W. W.M.
Section 17
SW 1/4 NW 1/4

RECEIVED
MAR 7 1967
STATE ENGINEER
SALEM OREGON

Application No. 43331
Permit No. 32393

1/4 Sec. Cor.
Secs. 10 & 17



STATE OF OREGON
STATE ENGINEER
WATER RESOURCES DEPARTMENT
516 PUBLIC SERVICE BUILDING
SALEM 97310

REFER TO
FILE NO. 43337

June 25, 1969

Robert D. & Gladys M. Wilson
Box 80, Whistlers Lane
Roseburg, Oregon 97470

Dear Sir and Madam:

Enclosed is the final proof in connection with the incomplete water right represented by your permit No. 32393.

The data contained in the proof, which is based on an inspection and survey of your project made by a representative of this department, defines the extent to which your water right has been completed within the terms of your permit. The proof should be dated and signed by you and returned to this office.

Upon receipt of the proof, properly executed and accompanied by the statutory recording fee of \$1, a certificate of water right will be issued confirming the right thereunder and, after being recorded in the county records, will be forwarded to you.

Very truly yours,

CHRIS L. WHEELER
State Engineer

Form 117

Enclosure

slv

43337

November 14, 1967

Robert D. & Gladys M. Wilson
Box 80, Whistlers Lane
Roseburg, Oregon 97470

Dear Sir and Madam:

blueprint.

43337, permit No. 32393 with a

43337

March 30, 1967

Robert D. & Gladys M. Wilson
Box 80, Whistlers Lane
Roseburg, Oregon

Dear Sir and Madam:

This will acknowledge receipt of your application for a permit to appropriate 0.0125 cubic foot of water per second from the North Umpqua River for the irrigation of 1.0 acre, a map, legal description and the fee of \$15 for which our receipt No. 2830 is enclosed.

This application has been filed and numbered 43337 and is in satisfactory form for approval by issuance of a permit.

Very truly yours,

CHRIS L. WHEELER
State Engineer

By
Larry W. Jebousek
Assistant

LW:hls
Enclosure