

**Application for
Extension of Time
for a Water Right Permit
(NON-Municipal/ NON-Quasi-
Municipal/ NON-Domestic)**



Oregon Water Resources Department
725 Summer Street NE, Suite A
Salem, Oregon 97301-1266
(503) 986-0900
www.oregon.gov/OWRD

Criteria for a Permit Extension of Time

The Department can accept requests for an extension of time on permits to **(1) complete construction**, and/or to **(2) apply water to beneficial use**. (The request cannot be approved for more than two years from the date of the extension.)

In order to approve a permit extension request the Department must be able to find:

1) Construction has begun:

A. For Groundwater Permits

Construction of the well(s), *authorized by the permit*, began within 5 years of the date the permit was issued.

B. For Surface Water or Reservoir Permits

Construction of the water system began within 5 years of the date the permit was issued.

The Department will also confirm that:

- 2) If required, a fish screen, fish passage or fish by-pass device was installed before or prior to diversion of any water**. An exception to the need to confirm installation prior to diversion of any water would be a waiver submitted to the Department from ODFW stating that a fish screen, fish passage or fish by-pass device was not required, provided your permit allows for a waiver.

If you have questions, please call the Department at (503)-986-0900 and ask to speak with a permit extension specialist.

Received by OWRD

JUN 09 2026

Salem, OR

TO THE DIRECTOR OF THE OREGON WATER RESOURCES DEPARTMENT
*A separate extension application must be submitted for each permit as per
OAR 690-315-0020(2).*

I, **Alta Lynell Beckstrom**

NAME OF PERMIT HOLDER [OAR 690-315-0020(1) and (3)(a)]

3748 74th Avenue, SE
ADDRESS

Salem
CITY

Oregon
STATE

97301
ZIP

801.856.1631
PHONE

retlynellb@icloud.com
E-MAIL ADDRESS

the permit holder of: Application Number **G-12375**

Permit Number **G-12203**
[OAR 690-315-0020(3)(b)]

do hereby request that the date by which the water development will be completed and water put to full beneficial use, which time now expires on Month: **10** Day: **01** Year: **1998**, be extended to Month: **10** Day: **31** Year: **2027**, **extension of time may be approved for no more than two years from the date the final order is issued** [Section 27, Chapter 282, Oregon Laws 2025]

I am the permit holder, and may apply for an extension of time under this permit. I understand that false or misleading statements in this extension application are grounds for OWRD to suspend processing of the request and/or reason to deny the extension.

Alta Lynell Beckstrom _____ **06-08-2026**
Signature Date

Alta Lynell Beckstrom
Printed Name

Permit Holder
Title

The agent below is authorized to represent the applicant in all matters relating to THIS application.

Permit Holder Initials

Jeanne Boatwright
Authorized Agent (Print Agent Name)

503.363.9225 jeanne@boatwrightengr.com
Agent contact

Received by OWRD
JUN 09 2026
Salem, OR

Before submitting your Application for Extension of Time, make sure the following items are included:

- This completed Application for Extension of Time.
- Statutory fee of \$1,170
- Signature page (Second page of this Application for Extension of Time).
- Letter granting an agent authority to act on behalf of the permit holder (*if applicable*)
- All supporting documentation and/or evidence referenced in the Application for Extension of Time. (ODFW Fish screen approval or waiver, contract for stored water, etc)

MAIL COMPLETED APPLICATION

along with the Supporting documents and/ or evidence and correct fee to:

**Water Resources Department
Attn: Water Right Permit Extensions
725 Summer Street NE, Suite A
Salem, Oregon 97301**

**Received by OWRD
JUN 09 2026
Salem, OR**

GENERAL TIPS:

- Permit holders of **municipal, quasi-municipal, or domestic water use permits DO NOT use this form**. The correct form is APPLICATION FOR EXTENSION OF TIME FOR MUNICIPAL AND QUASI-MUNICIPAL WATER USE PERMITS.
- Request the amount of time necessary, not to exceed two years, to complete construction of the water project and/or to use the permitted quantity of water under the terms and conditions of your permit. Should this request be approved, it will be the final extension of time authorized. ORS 537.230 & 630 [Section 27, Chapter 282, Oregon Laws 2025]
- A separate APPLICATION FOR EXTENSION OF TIME must be submitted for each permit. OAR 690-315-0020(2).
- Permit extensions are evaluated under OAR Chapter 690, Division 315. These rules may be viewed at the State of Oregon, Secretary of State Website. To be granted an extension of time, the Department must make four specific findings; 1) the application is complete, 2) construction of the water system began within the time specified in the permit and applicable statute, 3) there is good cause, and 4) the project can be completed within the time being requested. If the Department cannot make all four findings, the extension of time cannot be approved.
- You may provide OWRD with any additional information or evidence that will aid us in making our decision. Please note that OWRD may require other information that is necessary to evaluate the application. OAR 690-315-0020(3)(n).
- After careful review of the Application for Extension of Time, you may contact OWRD at (503) 986-0900, to ask questions and request assistance from a Permit Extensions Specialist in the Water Rights Services Division.

- An Application for an Extension of Time will be reviewed for completeness. A response is required for each item contained in the application. OWRD will return any incomplete or deficient applications to the applicant. OAR 690-315-0040(1)(a).

Reference Materials Needed to Complete this Application:

- **The water right permit.** If needed, a copy of the water right permit can be downloaded from the Department’s Website, or, a copy of the permit may be requested by water right application number from the Water Rights Division at 503-986-0900 (copy fees will apply).
- **Previous Applications and Orders.** Copies of previous applications and orders that may inform the completion of the Application for Extension of Time, if available, may be downloaded from the Department’s Website. **NOTE: If the document requested is not available on the Department’s website, you may submit a Public Record Request to obtain any additional information available in the file.**
- **Documentation which demonstrates compliance with permit conditions** (for example, well construction logs; static water level measurement reports; annual water use reports; ODFW fish screen certification; a plan to monitor the effect of water use on ground water aquifers utilized under the permit; etc.).

Questions to complete this application for an Extension of Time
Please see the instruction sheet to help you answer these items.

1. **Beginning Construction within required deadlines.** OAR 690-315-0020(3)(d)

For Groundwater Permits

Has construction of the point of appropriation (well) authorized under this permit begun?

Yes No

Date construction began Month: **06** Day: **18** Year: **1991**

Details of construction and attach documentation: **Construction of Well MARI 17423**

For Surface/Reservoir Permit

Has construction of the water system begun? Yes No

Date construction began Month: Day: Year:

Details of construction and attach documentation:

Received by OWRD
JUN 09 2026
Salem, OR

2a. Permits typically contain standard or special conditions that must be fully satisfied to lawfully develop and use permitted water. Review the permit subject to this extension to identify which of the conditions listed in the 2nd column are contained within it. Using the extra row labeled "other" to specify any other additional conditions included in the permit, or specified in a final order approving a permit amendment or prior extension of time. In the 1st column check the box for each condition (row) identified as relevant. In the 3rd column check "Yes" if you have completed or met the permit condition. Check "No" if the condition is not yet satisfied. In the 4th column, give the date when the condition was satisfied or will be satisfied. Attach any pertinent documentation. Note: a pump test condition does not need to be addressed here however; you must submit the results of the test to the Department for approval prior to certification.

CHART-A

| Permit Conditions in this Permit | | Have Completed or Met? | Date satisfied/ or will be satisfied |
|-------------------------------------|--|---|--------------------------------------|
| Checkbox | Ground water Check those included on this permit | | |
| <input checked="" type="checkbox"/> | Installation of a meter/totalizing flow meter | <input checked="" type="checkbox"/> Yes <input type="checkbox"/> No | FEB 2026 |
| <input type="checkbox"/> | Submittal of annual water usage report | <input type="checkbox"/> Yes <input type="checkbox"/> No | |
| <input checked="" type="checkbox"/> | Submittal of static water level measurements in the month required | <input checked="" type="checkbox"/> Yes <input type="checkbox"/> No | APR 2025 & 26 |
| <input type="checkbox"/> | | <input type="checkbox"/> Yes <input type="checkbox"/> No | |
| <input type="checkbox"/> | Special well construction standards | <input type="checkbox"/> Yes <input type="checkbox"/> No | |
| <input type="checkbox"/> | Submittal of a monitoring plan | <input type="checkbox"/> Yes <input type="checkbox"/> No | |
| <input type="checkbox"/> | Well ID tag assigned and installed: | <input type="checkbox"/> Yes <input type="checkbox"/> No | |
| <input type="checkbox"/> | Other (Specify): | <input type="checkbox"/> Yes <input type="checkbox"/> No | |
| <input type="checkbox"/> | Other (Specify): | <input type="checkbox"/> Yes <input type="checkbox"/> No | |
| Surface Water or Reservoir | | | |
| <input type="checkbox"/> | Installation of a meter/ totalizing flow meter | <input type="checkbox"/> Yes <input type="checkbox"/> No | |
| <input type="checkbox"/> | Submittal of annual water use report | <input type="checkbox"/> Yes <input type="checkbox"/> No | |
| <input type="checkbox"/> | Installation of a fish screen | <input type="checkbox"/> Yes <input type="checkbox"/> No | |
| <input type="checkbox"/> | Installation of a fish by-pass device | <input type="checkbox"/> Yes <input type="checkbox"/> No | |
| <input type="checkbox"/> | Installation of a fish passage | <input type="checkbox"/> Yes <input type="checkbox"/> No | |
| <input type="checkbox"/> | Installation of an outlet gate/pipe/ conduit | <input type="checkbox"/> Yes <input type="checkbox"/> No | |
| <input type="checkbox"/> | Submittal of a letter from ODFW that fish screen, fish by-pass device, and or fish passage is not required | <input type="checkbox"/> Yes <input type="checkbox"/> No | |
| <input type="checkbox"/> | Submit as-built plans and specification | <input type="checkbox"/> Yes <input type="checkbox"/> No | |
| <input type="checkbox"/> | Submittal of a letter from an engineer prior to storage | <input type="checkbox"/> Yes <input type="checkbox"/> No | |
| <input type="checkbox"/> | Other (Specify): | <input type="checkbox"/> Yes <input type="checkbox"/> No | |
| <input type="checkbox"/> | Other (Specify): | <input type="checkbox"/> Yes <input type="checkbox"/> No | |
| <input type="checkbox"/> | Other (Specify): | <input type="checkbox"/> Yes <input type="checkbox"/> No | |

2b. If you have identified that you have NOT complied with Permit conditions, explain the reasons why and indicate a date certain, when you will be in compliance.

NOTE: Static water levels were taken 10 times between 1996 and 2007, by a CWRE(s), OWRD, and the Owner (my father). NONE of them were measured in April. My current CWRE collected the measurements for 2025 & 2026 in April, and will continue to do so to complete the seven consecutive years, if that is still required.

Received by OWRD
JUN 09 2026

[OAR 690-315-0020(3)(e)]

3. Provide evidence of physical work made toward completion of the water system, and of progress made toward making beneficial use of water within the permitted time period (CHART-B); and if applicable, within the time period of the most recent extension granted (CHART-C). CHART-B (below) must be completed for all Application for Extension of Time requests. *Use chronological order.* Itemize each work item, and do not combine multiple work actions in one area. (Planning, formulating a business plan, securing financing, letting contracts, purchasing but not installing equipment, surveying, clearing land, or planting crops is *not* considered work in the development of the water system. *Work accomplished under other water rights may not be considered work under this permit.*)

CHART-B

| DATE | WORK ACCOMPLISHED BEFORE PERMIT WAS ISSUED <i>List any work done before the permit was issued – eg. well drilled.</i> | COST* |
|-------------------------------|--|--------------------|
| 06-24-1991 | Well construction completed (estimate) | \$6000 |
| 1991 | Pump (estimate) | \$2000 |
| 1991-1992 | Pipe and irrigation system (estimate) | \$3500 |
| DATE | WORK ACCOMPLISHED AFTER PERMIT WAS ISSUED and PRIOR TO DATE SPECIFIED IN PERMIT FOR COMPLETE APPLICATION OF WATER <i>List work/actions done during the permitted time period.</i> | COST* |
| 11-15-1995 | Date the permit was signed - find date above signature on last page of permit. | |
| 1996-1998 | Irrigation applied 4.3 ac | \$0 |
| | | |
| 10-01-1998 | Date the permit specified complete application of water to the use shall be made- all permits contain this date. | |
| DATE | WORK ACCOMPLISHED AFTER the date the permit specified complete application of water and prior to any previous extension order <i>COMPETE ONLY IF THIS IS YOUR 1st APPLICATION FOR AN EXTENSION OF TIME: List work done after the date specified in the permit for complete application of water up to the date of this Application for Extension of Time.</i> | COST* |
| 1999-2002 | Irrigation applied 4.3 ac | \$0 |
| 2002-2003 | Irrigation system installed around new home (estimate) | \$3500 |
| 2003-2025 | Irrigation applied 4.2 ac | \$0 |
| 04-16-2025 | Static Water Level Measurement collected in month specified on permit. | \$138.00 |
| 04-24-2026 | Static Water Level Measurement collected in month specified on permit. | \$157.00 |
| Feb 2026 | Dedicated totalizing flow meter installed. | \$1,869.94 |
| | | |
| Total Cost for Chart-B | | \$17,164.94 |

* If exact cost is not known, you must provide your best estimate.

Received by OWRD

JUN 09 2026

Salem, OR

4. If this is not your 1st Application for Extension of Time request, fill out CHART-C below in addition to CHART-B above. Use *chronological order*.

CHART-C

| DATE | WORK ACCOMPLISHED <u>DURING</u> THE LAST EXTENSION PERIOD <i>List all work done during the last authorized extension period.</i> | COST* |
|------------------------------|---|-------|
| | "Extended From" date for complete application of water used in the most recent Final Order on Extension of Time. | |
| | | |
| | "Extended To" date for complete application of water resulting from the most recent Final Order on Extension of Time. | |
| DATE | WORK ACCOMPLISHED <u>AFTER</u> THE LAST EXTENSION PERIOD EXPIRED <i>List all work done after the last authorized date for complete application of water up to the date of this Application for Extension of Time.</i> | COST* |
| | | |
| Total Cost of Chart-C | | |

* If exact cost is not known, you must provide your best estimate. [OAR 690-315-0020(3)(f)]

5. Cost of project to date: **Estimated cost is \$17,164.94.**
(The total combined cost from CHART-B and CHART-C) [OAR 690-315-0020(f)]

[OAR 690-315-0020(3)(e)(B)]

Provide evidence of the maximum rate (or duty, if applicable) of water diverted for beneficial use under this permit made to date.

TIP: Report the rate used to date. Unless full beneficial use has been made, this rate will be less than the rate authorized on the permit.

6. For Surface Water Permit Extensions (e.g. S-XXXX or R-XXXX):

TIP: Report the rate in the same units of measurement as specified in the permit.

Maximum rate used to date = _____ cfs (cubic feet per second) or,

Maximum rate used to date = _____ gpm (gallons per minute) or,

Maximum volume of stored water used to date = _____ AF or,

Maximum volume stored annually to date = _____ AF

7. For Ground Water Permit Extensions (e.g. G-XXXX):

TIP: Include information from ALL wells that pertain to this permit, including drilled wells not currently used.

Received by OWRD

JUN 09 2026

Salem, OR

CHART-D

| Well # as identified on Permit | Water User's Well # | Has this well been drilled? | IF DRILLED | | | | | If yes, provide the Permit, Certificate, or Transfer No. |
|--|---------------------|--|------------------------------------|--|--|---|--|--|
| | | | Well Log Number e.g. MORR 50473 | Well Tag Number e.g. # 27566 or N/A | Is the actual drilled location authorized on this permit or on a permit amendment? | Maximum instantaneous rate used to date from this well - - under <u>this permit</u> only (CFS or GPM) | Is this well authorized or utilized under any OTHER water rights? | |
| A Well | Well | Yes <input checked="" type="checkbox"/> No <input type="checkbox"/> | MARI 17423 | NA | Yes <input checked="" type="checkbox"/> No <input type="checkbox"/> | 131 gpm | Yes <input type="checkbox"/> No <input checked="" type="checkbox"/> | |
| Total instantaneous rate from all wells utilized under this permit | | | | | | 131 gpm | | |

8. Has a Permit Amendment Application been filed? Yes No
If yes, identify Transfer No. T-

[OAR 690-315-0020(3)(e)(C)]

9. **For Irrigation and Nursery Use Permits Extensions**

Provide the total number of acres irrigated to date under this permit.

a) Total acres irrigated to date: **maximum 4.3, current 4.2**

b) List by year, the number of acres irrigated each year since permit issuance.

| Year | Acres | Year | Acres | Year | Acres |
|------|-------|------|-------|------|-------|
| 1996 | 4.3 | 2006 | 4.2 | 2016 | 4.2 |
| 1997 | 4.3 | 2007 | 4.2 | 2017 | 4.2 |
| 1998 | 4.3 | 2008 | 4.2 | 2018 | 4.2 |
| 1999 | 4.3 | 2009 | 4.2 | 2019 | 4.2 |
| 2000 | 4.3 | 2010 | 4.2 | 2020 | 4.2 |
| 2001 | 4.3 | 2011 | 4.2 | 2021 | 4.2 |
| 2002 | 4.2 | 2012 | 4.2 | 2022 | 4.2 |
| 2003 | 4.2 | 2013 | 4.2 | 2023 | 4.2 |
| 2004 | 4.2 | 2014 | 4.2 | 2024 | 4.2 |
| 2005 | 4.2 | 2015 | 4.2 | 2025 | 4.2 |

Acres are approximate and based on aerial photography. Field measurements not taken.

c) Provide a copy of the application map identifying the acres irrigated.

d) Please specify the number of acres irrigated by each Point of Diversion/Point of Appropriation (POD/POA).

(POD/POA)# **A Well** Acres **4.2**

(POD/POA) # _____ Acres _____

(POD/POA) # _____ Acres _____

(POD/POA) # _____ Acres _____

Received by OWRD

JUN 09 2026

Salem, OR

[OAR 690-315-0020(3)(i)(j)]

10. In the chart below provide a summary of your future plans and schedule to complete the construction of the water system, and/or apply water to full beneficial use under the terms and conditions of the permit.

CHART-E

| APPROXIMATE DATE RANGE (projected) | WORK OR ACTION TO BE ACCOMPLISHED (projected) | ESTIMATED COST (projected) |
|------------------------------------|--|----------------------------|
| Oct 31, 2026 | Irrigation applied after dedicated meter installed | \$0 |
| Year: 2026 | Date intend to apply water to full beneficial use under the terms and conditions of this permit. | |
| Total Cost | | \$0 |

[OAR 690-315-0020(3)(g)]

11. Estimated remaining cost to complete the project: \$0

(The total cost from CHART-E)

[OAR 690-315-0020(3)(j)]

12. Provide a summary of your plan to complete construction, meeting all permit conditions and apply the water to beneficial use: (List all tasks or steps needed to complete the project, the date when each task will be completed, and the cost associated with each task; attach additional pages if necessary.)

Applying the water to beneficial use with the static water level measurements started and the meter in place.

[OAR 690-315-0020(3)(k)]

13. Justify the time requested to complete the project and/or apply the water to full beneficial use. (Include any other information or evidence to establish that the requested amount of time is sufficient and that you will be able to complete the project within the amount of time requested.)

The time requested is to ensure irrigation of the entire area following the installation of the required meter, as some planting areas are rotated.

[OAR 690-315--0020(3)(l)]

14a. Will a denial of the extension result in undue hardship? (Describe the hardship and the effects.)

Yes. The property has been irrigated ever since the permit was issued.

Crops grown for family use: corn, beans, peas, onions, peppers, lettuce varieties, carrots, beets, tomatoes, pumpkins, watermelon, squash, radishes, broccoli, cabbage, potatoes, strawberries, raspberries, kiwi, citrus tree in the greenhouse, fruit trees in west field - apple, pear, plum, cherry and peach. Other crops that have been grown include blueberries and arborvitae nursery stock.

14b. Are there any other reasonable alternatives that exist for meeting your water use needs? (Explain in detail, consider other potential sources of water, and describe their feasibility)

Groundwater is the only source of water at this site.

Received by OWRD

JUN 09 2026

Salem, OR

[OAR 690-315-0020(3)(h)]

15. Was the delay in the timely completion of this water development project and/or timely application of water to full beneficial use caused by any additional government requirements, other than the conditions contained within the permit, which significantly delayed the completion and perfection of this right? (Explain in detail, including how much time did this delay the project; list dates.)

Not that I am aware of.

[OAR 690-315-0020(3)(h)]

16. Describe any unforeseen events which contributed to the delay of completion of this project that you had no control over. (Explain in detail what the unforeseen events were (i.e. health issues, natural disaster) and how much time was spent addressing the unforeseen events. Delays caused by business decisions are not considered unforeseen events)

This water right was acquired by my parents, who are both now deceased. I was not involved in the process and was unaware, until notice came from OWRD in December of 2023, that there was anything that needed to be done. My consultation with a CWRE in 2024 provided the information about the meter and the static water levels measurements. I acquired the PGE electrical billings, but those did not indicate that there was a dedicated meter that just served the well pump.

[OAR 690-315-0020(3)(h)]

17. Describe any additional reasons why the construction was not completed, and/or water was not beneficially used within permit time limits. (Provide supporting information for the reason(s) that best fits your circumstances.)

I do not know why my father did not complete the permit requirements for the meter or the static water measurements. The OWRD website shows that static water levels were taken but, evidently, no one noticed that the measurements were needed in April – not February (2), March (6), or May (2) – and there were no seven consecutive measurements.

Received by OWRD

JUN 09 2026

Salem, OR

[OAR 690-315-0020(3)(m)(n)]

18. Provide any other information you wish OWRD to consider while evaluating your Application for Extension of Time.

I have worked to understand and meet the permit conditions, and was finally able to get a meter installed this February to be in compliance with the last permit condition. Applying irrigation this year and next on all of the acreage, and with all of the permit requirements met is all that is left to do.

As far as I know, all of the system - pump, piping, sprinklers, etc. – was constructed/installed 20-30 years ago and I have no information about what the cost of those components were and can only provide estimates. I am not requesting any additional time to make additions to the existing system.

[OAR 690-315-0040(2)(f)]

19. Will the income or use of the water project provide a fair and reasonable return on your investment? (Explain in detail)

Yes. The farm produces most of the vegetables and fruits for multiple local family members.

The property has a training institute on site. Irrigation of the landscaping around those facilities and meeting areas is a valuable element for the institute.

[OAR 690-315-0040(4)(d)]

20. Describe in detail if there are other economic interest, beyond those of the permit holder, which are dependent upon the completion of this project. *(Who will be affected and how?)*

None

Attach permit, and documentation to the application

Received by OWRD
JUN 09 2026
Salem, OR

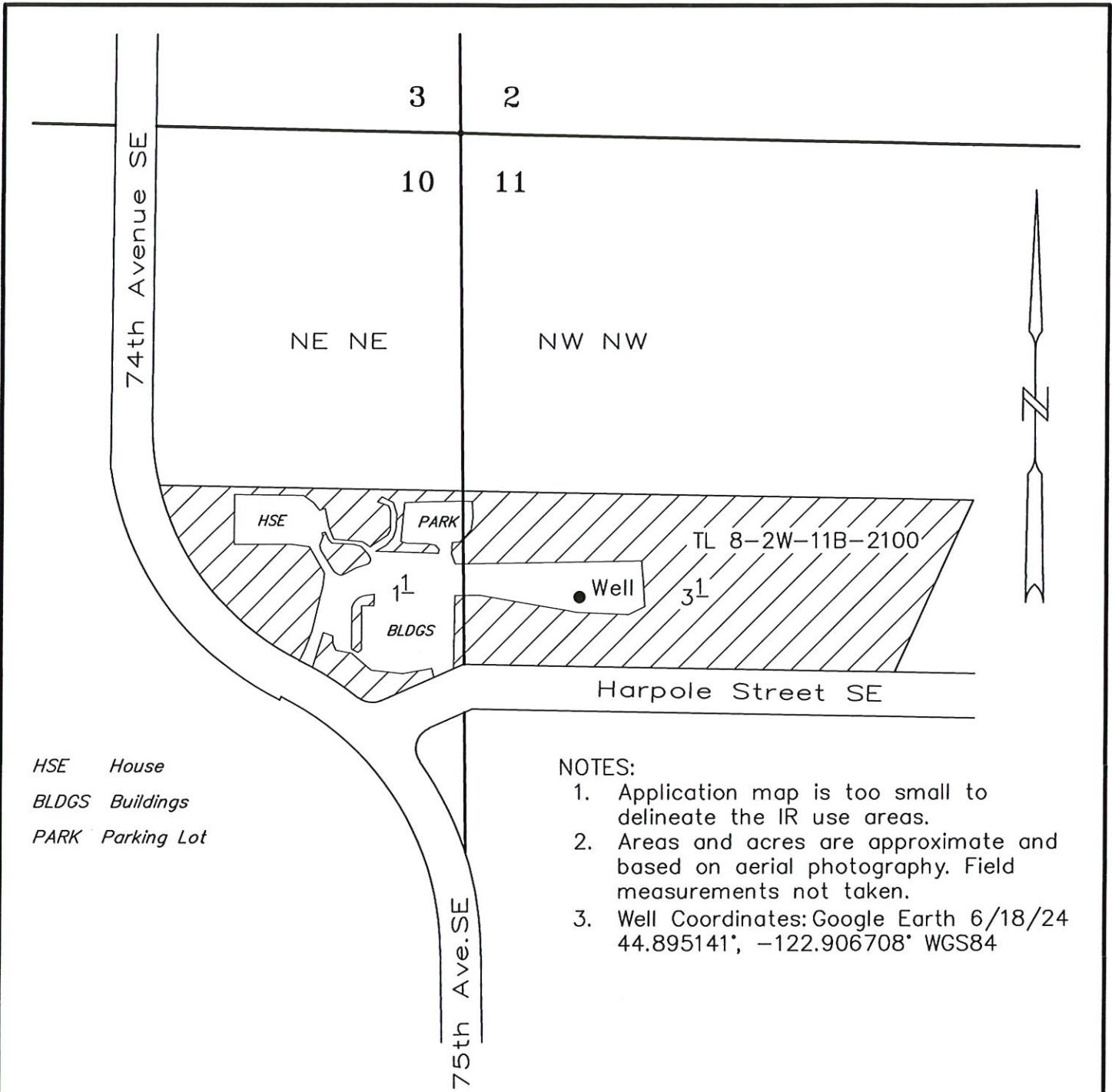

HSE House
 BLDGS Buildings
 PARK Parking Lot

NOTES:

1. Application map is too small to delineate the IR use areas.
2. Areas and acres are approximate and based on aerial photography. Field measurements not taken.
3. Well Coordinates: Google Earth 6/18/24 44.895141°, -122.906708° WGS84

Extension of Time

Application No. G-12375 Permit No. G-12203

IN THE NAME OF

Alta Lynell Beckstrom

June 8, 2026

SCALE: 1" = 200'

Received by OWRD

JUN 09 2026

Salem, OR



Renewal Date: 12-31-2027

NOTE: This map is not intended to provide legal dimensions or locations of property ownership lines.