



**Oregon Water Resources Department**  
 725 Summer Street NE, Suite A  
 Salem, Oregon 97301  
 (503) 986-0900  
[www.oregon.gov/OWRD](http://www.oregon.gov/OWRD)

# Ownership Update for Certificated Rights Only

## NO FEES ARE REQUIRED TO SUBMIT THIS FORM

**NOTICE:** A certificate of water right typically stays with the land. To track water right ownership, the Department requests that this form be submitted to the Department. **To update multiple rights, a separate form is required for each right.** If you have any questions about this form, please contact your local watermaster, or call the Water Resources Department at (503) 986-0900.

Note: Use the [assignment](#) form to change ownership on pending applications, permits, transfers, groundwater registrations, or limited licenses.

Current Landowner Information				
Name:	Wil-View Farms, LP			
Mailing Address:	15135 SW Wilsonville Road			
City:	Wilsonville	State:	OR	Zip: 97070
Phone:		Email:		

Property Information				
County:	Clackamas	Township:	3S	Range: 1W
Section:	29			
Tax Lot #:	0800 & 0900			
Street Address of Water Right:	15135 SW Wilsonville Road			
Water Right Information				
Application:	S-40479			
Permit:	S-30165			
Certificate:	38221			
Are all the lands associated with this water right owned by the requestor?				
			<input checked="" type="checkbox"/>	Yes
			<input type="checkbox"/>	No
(If no, include a map showing the portion of the water right involved)				



Signature and Date	
Name of individual completing form:	Donald McNeil
Phone or email:	Date: 6-15-2020
Signature of requestor:	

The Department does not change names on water right certificates. This form will be placed in the file for future reference only. If mailed, the Department will not provide acknowledgment of receipt.

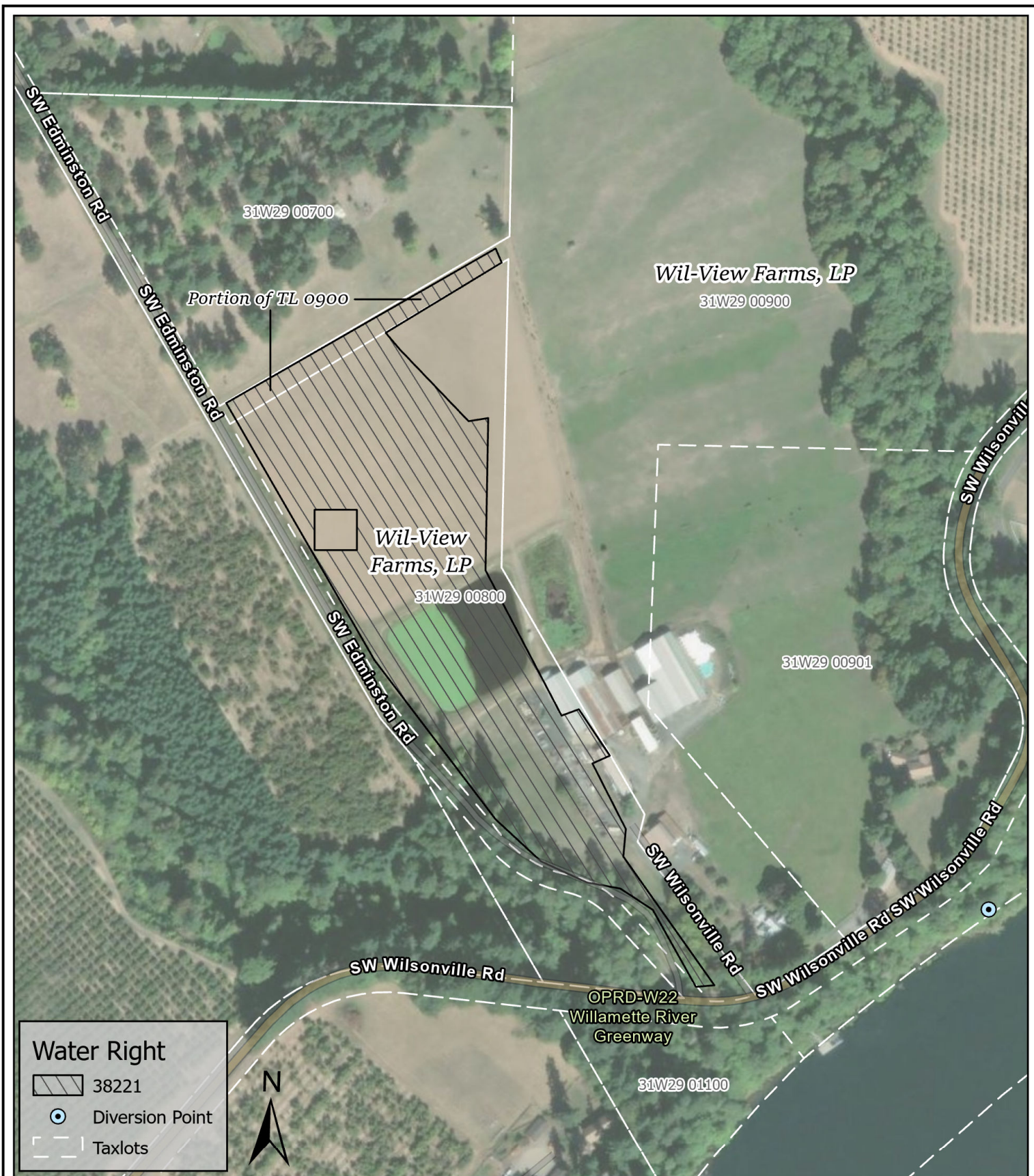
This form can be mailed to the address above or sent by email to [wrd\\_dl\\_customerservice@water.oregon.gov](mailto:wrd_dl_customerservice@water.oregon.gov)



**Water Right**

-  38221
-  Diversion Point
-  Taxlots



**CwM-H2O**  
Complete Water Management



311 B Avenue, Suite P  
Lake Oswego, Oregon 97034  
(503) 954-1326

**ATTACHMENT 1**  
**Cert. 38221 Land Ownership**  
**for Ownership Update Form**

1	DATE	AUTH	DRAFT
No.	Date	By	Revisions

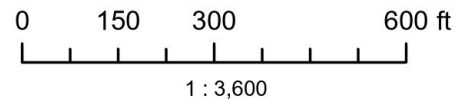

**Proj#: 2611001**  
**Wil-View Farms**  
Wil-View Farms, LP  
15135 SW Wilsonville Rd.  
Wilsonville, OR 97070